

KEYNOTE LEGEND  
 5.403 GUARDRAIL  
 21.001 LIFE EXTINGUISHER, WALL MOUNTED

**LIFETIME**  
 THE HEALTHY WAY OF LIFE COMPANY  
 2902 CORPORATE PLACE CHAMBERLAIN, MN 55917  
 CONSULTANT

**LIFETIME**  
 ARCHITECTURE | DESIGN

PROJECT INFORMATION  
**EDINA, MN**  
 Life Time Athletic  
 250 Southdale Center  
 Edina, MN 55435

DRAWING LOG

REV	DATE	ADDENDUM #1	COMMENT
A1	04/03/18		
B1	04/06/18		Bulletin #1

CONFIDENTIALITY NOTICE  
 BY ACCEPTING THIS MATERIAL, THE RECIPIENT ACKNOWLEDGES AND AGREES THAT THE INFORMATION CONTAINED HEREIN IS OF A CONFIDENTIAL NATURE AND THAT THE RECIPIENT WILL NOT COPY, DISCLOSE, DISTRIBUTE OR OTHERWISE TRANSMIT IN ANY WAY ANYTHING HEREIN, EITHER IN WHOLE OR IN PART, WITHOUT THE PRIOR WRITTEN PERMISSION OF LIFE TIME FITNESS, INC. OR ITS SUBSIDIARIES (THE "COMPANY"). COMPLETING THE POTENTIAL TRANSACTION CONTEMPLATED BY EXCEPT FOR THE SPECIFIC PURPOSE OF ANALYZING AND THIS MATERIAL THIS MATERIAL REMAINS THE SOLE PROPERTY OF THE COMPANY AND THE COMPANY RESERVES THE RIGHT TO REQUIRE ITS RETURN AT ANY TIME.

ARCHITECT  
 I HEREBY CERTIFY THAT THIS PLAN, SPECIFICATION, OR REPORT WAS PREPARED BY ME OR UNDER MY DIRECT SUPERVISION AND THAT I AM A DULY REGISTERED ARCHITECT UNDER THE LAWS OF THE STATE OF MINNESOTA  
 NAME: MARC LUNDVIG REG. NO. 42532  
 EXP. DATE: 06/30/19  
 STAMP

ISSUE DATE: 12/19/17  
 SHEET NO.  
**Exhibit A - 1.0**  
 PUBLICATIONS  
 Issued For Construction  
 APP. NUMBER:

PLAN - FOURTH FLOOR

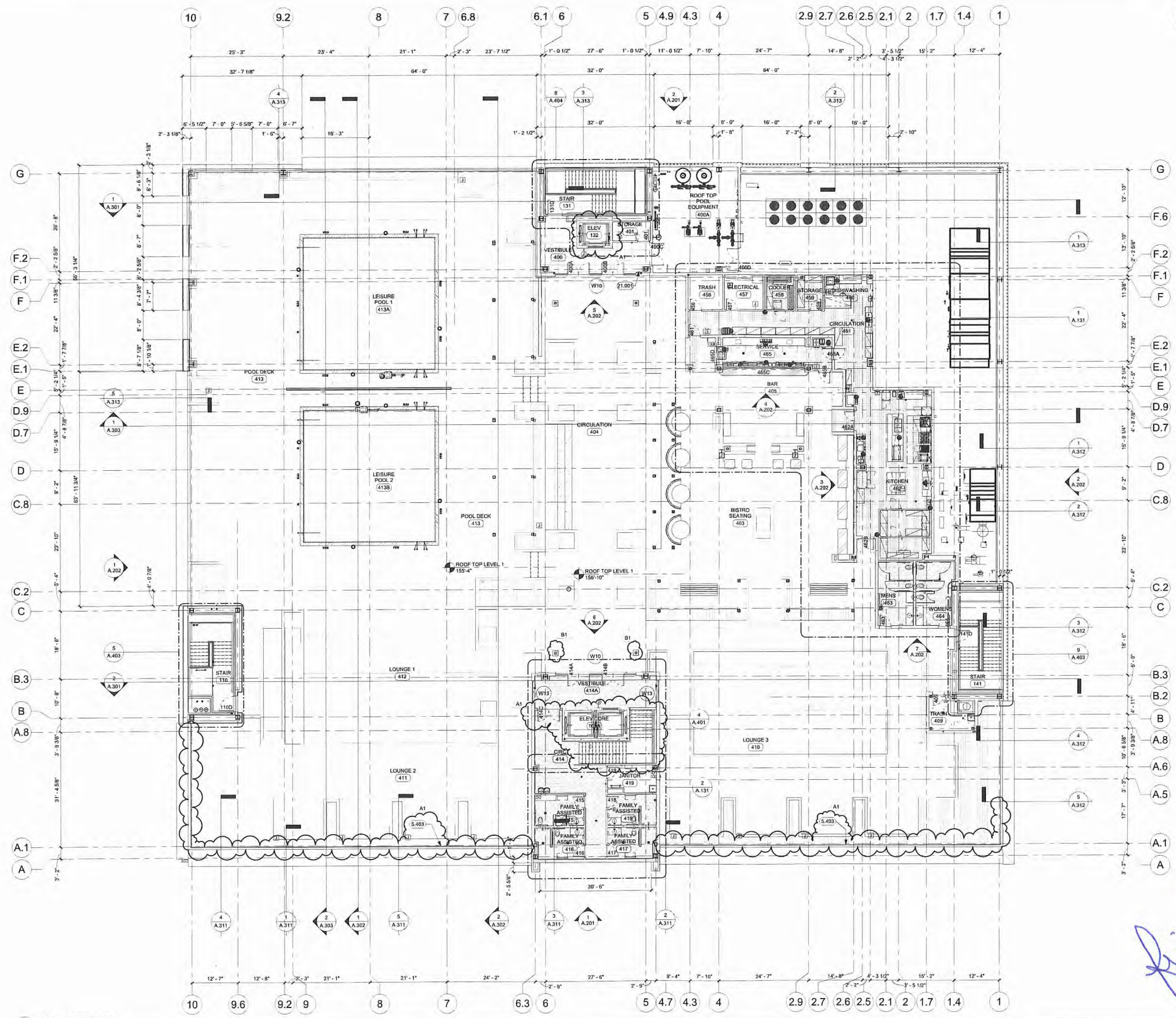

1 PLAN - FOURTH FLOOR  
 3/32" = 1'-0"

**GENERAL NOTES:**

- SEE STRUCTURAL DRAWINGS FOR SLAB DEPRESSIONS.
- SEE STRUCTURAL FOR CONC STOOP LOCATIONS.
- PROVIDE MOISTURE RESISTANT GYPSUM BOARD AT ALL PLUMBING (WET WALL LOCATIONS.)
- ALL WOOD TO BE FIRE RETARDANT TREATED.
- PROVIDE GASKETS AT RECEPTACLES IN WALLS WITH SOUND INSULATION.
- FIRE EXTINGUISHERS WITH CABINETS AS REQUIRED BY FIRE MARSHALL. ALLOW QUANTITY OF 3 ADDITIONAL TO THOSE SHOWN ON PLANS. CABINETS INSTALLED BY DRYWALL CONTRACTOR.
- SEE WALL TYPES FOR WALL CONSTRUCTION DETAILS.
- ALL OPENING DIMENSIONS ARE ROUGH OPENINGS OR MASONRY OPENINGS UNLESS NOTED OTHERWISE.
- SEE INTERIOR ELEVATIONS FOR TYPICAL FIXTURES AND ACCESSORIES MOUNTING HEIGHTS.
- VERIFY COUNT & LOCATION OF FIXTURES AND FLOOR DRAINS WITH PLUMBING DRAWINGS AND FLOOR DRAIN PLAN. PROVIDE SLOPE TO ALL FLOOR DRAINS. (1/4" PER 12" MAX)
- FRAMING AROUND SHAFTS IS TO BE S4G UNLESS NOTED OTHERWISE.
- FRAMING AROUND COLUMNS IS TO BE S4G AND OFFSET 1/2" FROM COLUMN UNLESS NOTED OTHERWISE.
- ALL DOOR FRAMES ARE TO BE DIMENSIONED 4" OFF OF PERPENDICULAR WALL FROM HINGE SIDE (EXCLUDING FINISHES)

- ALL EXTERIOR DIMENSIONS ARE FROM FACE OF FINISHED STONE WALL PANEL TO OUTSIDE OF FINISHED STONE WALL. ALL INTERIOR DIMENSIONS ARE TO CENTER OF STUD.
- SEE INTERIOR FINISH SHEETS FOR FINISH ON FREE STANDING COLUMNS ON POOL DECK.
- 1/4" CAULK JOINTS TO OCCUR AT ALL LOCATIONS WHERE THE FLOOR MEETS A VERTICAL PLANE. COLOR AND SAND TO MATCH GROUT JOINTS.
- MECHANICAL COMPONENTS SHOWN ARE FOR REFERENCE ONLY.

PLANNING DEPARTMENT  
 MAY 14 2018  
 CITY OF EDINA  
*free*

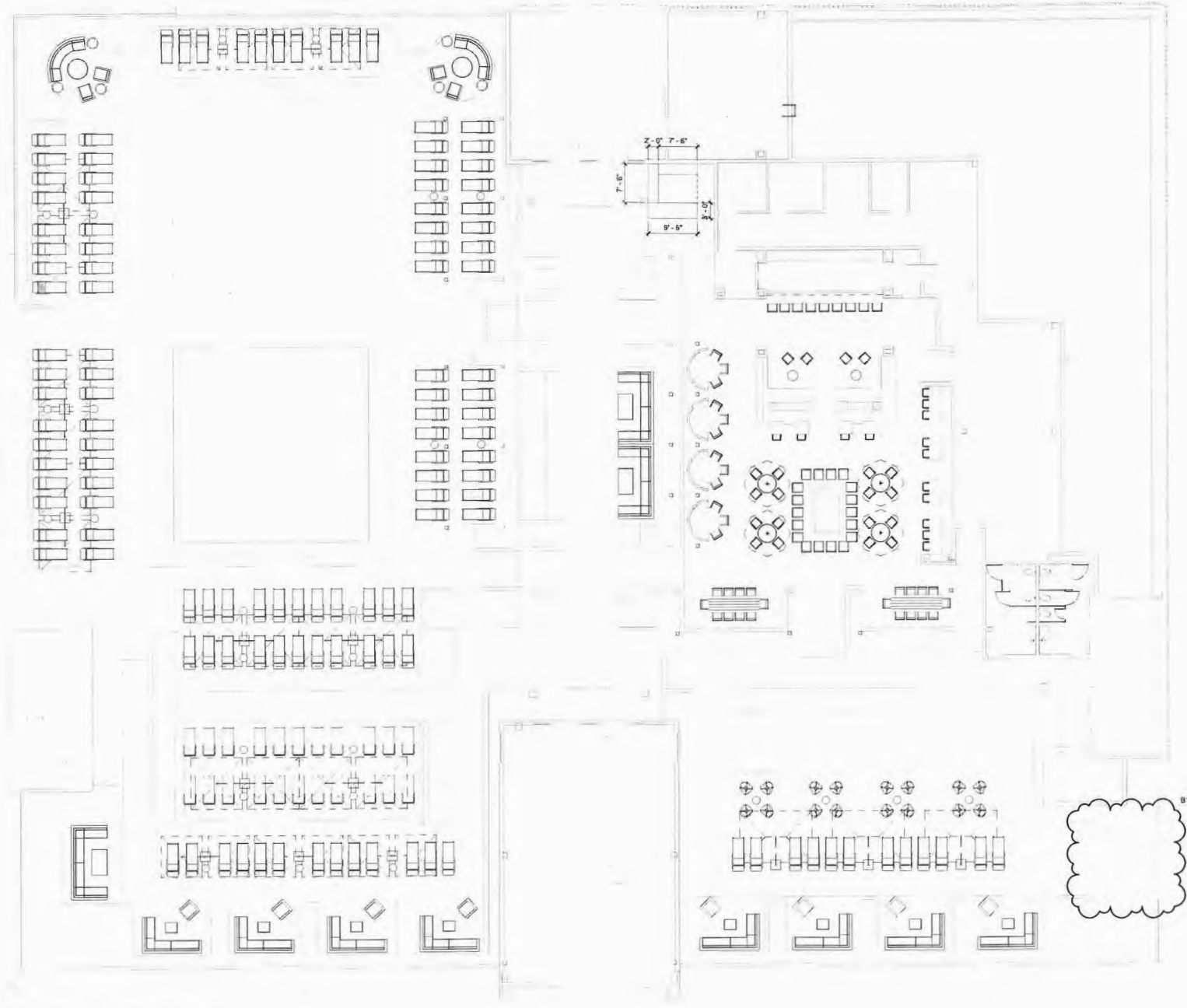

1 OUTDOOR DECK FURNITURE & EQUIPMENT PLAN  
3/32" = 1'-0"

**LIFETIME**

THE HEALTHY WAY OF LIFE COMPANY™  
2902 CORPORATE PLACE CHANHASSEEN, MN 55317

CONSULTANT

**LIFETIME**

ARCHITECTURE | DESIGN™

PROJECT INFORMATION

**EDINA, MN**  
Life Time Athletic  
250 Southdale Center  
Edina, MN 55435

DRAWING LOG

REV	DATE	COMMENT
B1	04/05/18	Bulletin #1

CONFIDENTIALITY NOTICE

BY ACCEPTING THIS MATERIAL, THE RECIPIENT ACKNOWLEDGES AND AGREES THAT THE INFORMATION CONTAINED HEREIN IS OF A CONFIDENTIAL NATURE AND THAT THE RECIPIENT WILL NOT COPY, DISCLOSE, DISTRIBUTE OR OTHERWISE TRANSMIT IN ANY WAY ANYTHING HEREIN, EITHER IN WHOLE OR IN PART, WITHOUT THE PRIOR WRITTEN PERMISSION OF LIFE TIME FITNESS, INC. OR ITS SUBSIDIARIES (THE "COMPANY"). COMPLETING THE POTENTIAL TRANSACTION CONTEMPLATED BY EXCEPT FOR THE SPECIFIC PURPOSE OF ANALYZING AND THIS MATERIAL THIS MATERIAL REMAINS THE SOLE PROPERTY OF THE COMPANY AND THE COMPANY RESERVES THE RIGHT TO REQUIRE ITS RETURN AT ANY TIME.

ARCHITECT

I HEREBY CERTIFY THAT THIS PLAN SPECIFICATION OR REPORT WAS PREPARED BY ME OR UNDER MY DIRECT SUPERVISION AND THAT I AM A DULY REGISTERED ARCHITECT UNDER THE LAWS OF THE STATE OF MINNESOTA.

NAME REG. NO.  
MARC LINDVIG 42532  
EXP DATE: 05/31/18

STAMP

*M. Lindvig*

ISSUE DATE: 12/15/17

SHEET NO.  
**Exhibit A - 1.1**

PUBLICATIONS  
Issued For Construction

APP. NUMBER

PLANNING DEPARTMENT  
MAY 14 2018  
CITY OF EDINA

FURNITURE AND EQUIPMENT PLAN - FOURTH FLOOR







PLANNING DEPARTMENT

10/11/18

CITY OF EDINA

Go



PLANNING DEPARTMENT

7-6-2018

CITY OF EDINBURG Google Earth

4 ft

©2018 Google

Imagery Date: 7/2017 44°52'52.70" N 93°19'19.27" W elev: 834 ft eye alt: 894 ft