TEACHER/STUDENT
EXHIBITION
FEB 18 - MAR 23, 2016

ARTIST RECEPTION · THURS FEB 18 · 5-8PM

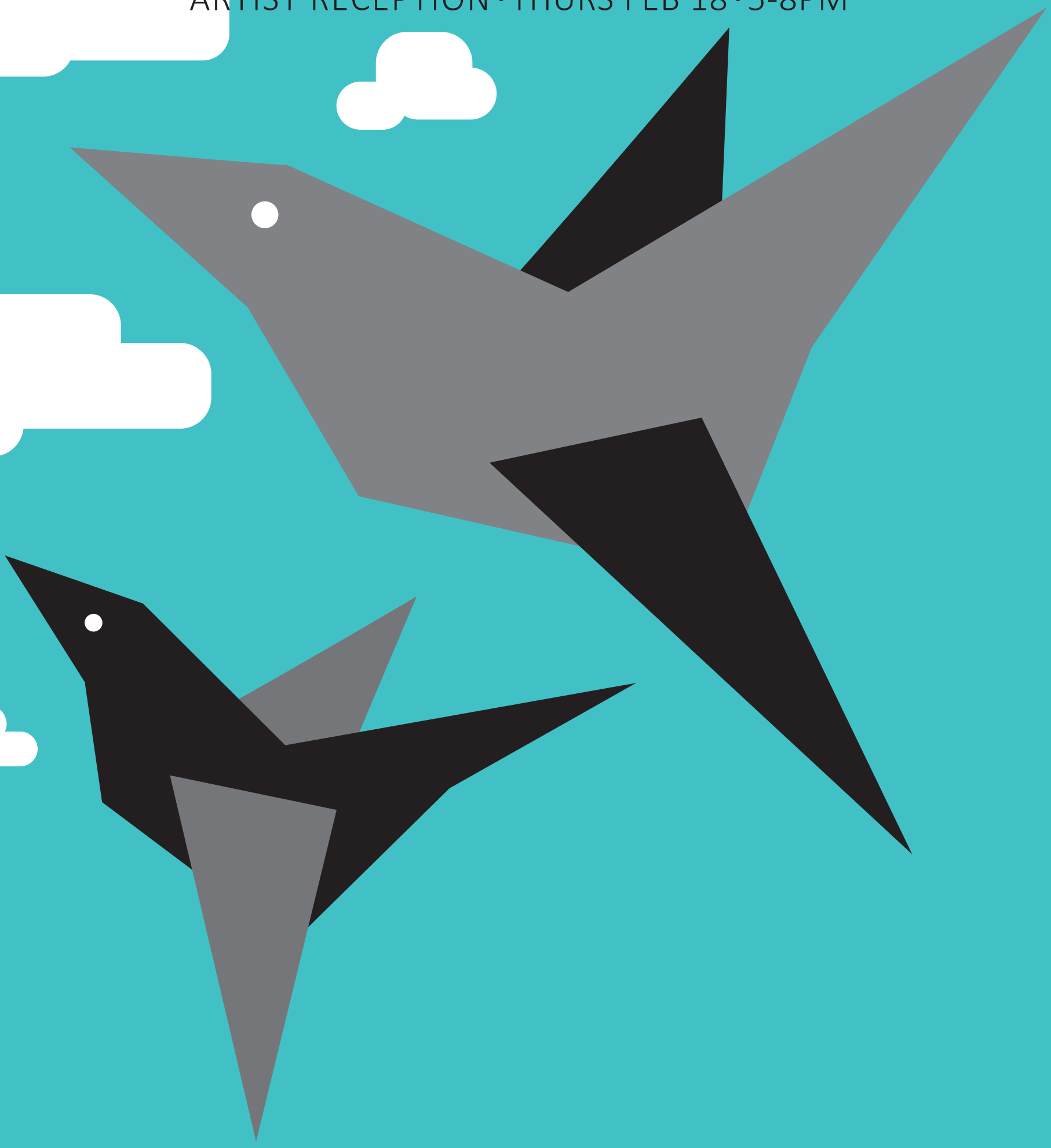

edinaartcenter

MARGARET FOSS GALLERY • MON-THURS 9AM-8PM • FRI 9AM-5PM • SAT 9AM-1PM

FREE ADMISSION • ALL WELCOME • 4701 W 64TH ST • EDINA MN • 952-903-5780