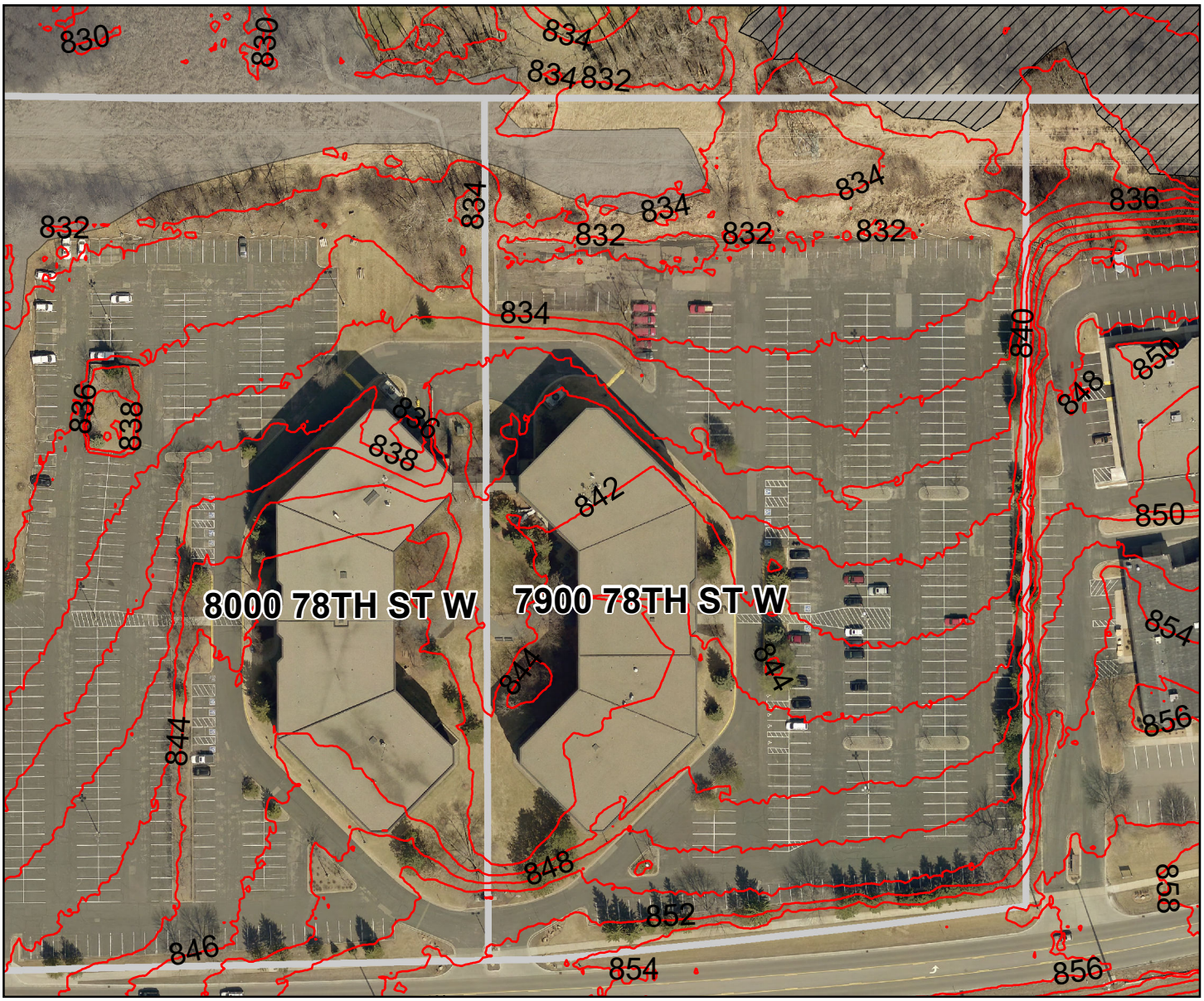

7900 78th St W
Edina, MN 55439

Lowest adjacent grade = 839 ft (NGVD29)
FEMA Base Flood Elevation = 832.7 ft (NGVD29)
Panel 27053C0432F
Zone AE

Effective Date November 4, 2016
Community number 270160
2015 aerial photo

Legend

- Contours_2ft_NGVD29
- Parcels
- Floodway, zone AE
- 1.0% annual chance (100 yr) flood, zone AE
- 0.2% annual chance (500 yr) flood

0 55 110 220 330 Feet

N W E S

Prepared by J. V. Wilson
City of Edina
August 26, 2016