CITY OF EDINA

# 72nd Street (RI/RO) & Hazelton Road Update

ETC Meeting

May 16, 2013

# Project Location

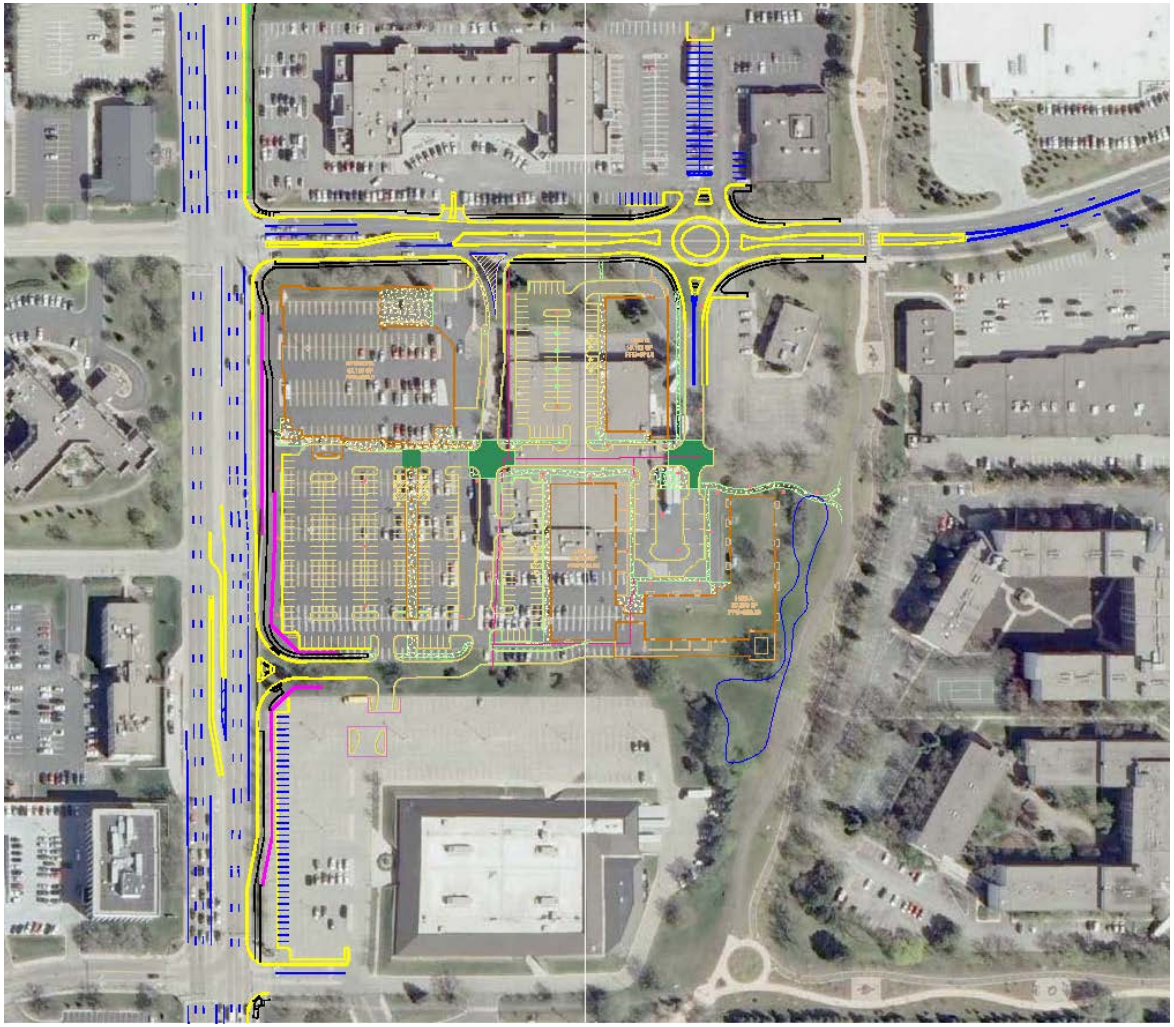

# 72nd Street Right In/Right Out

- ¾ Access to 72nd Street
- Channelized Left Turn Lane
- Right In/Right Out from Byerly/Macy Site

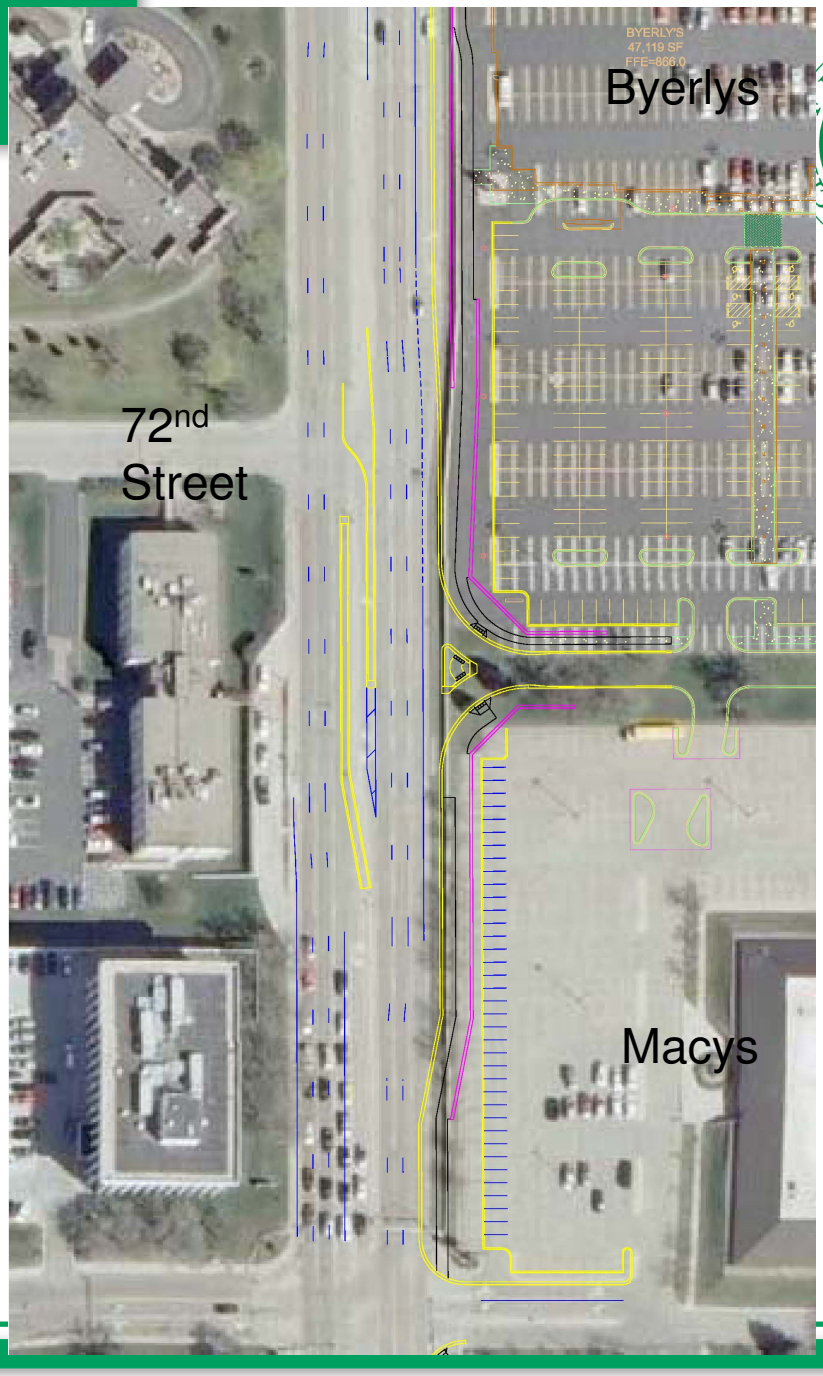

# Retaining Wall Configuration

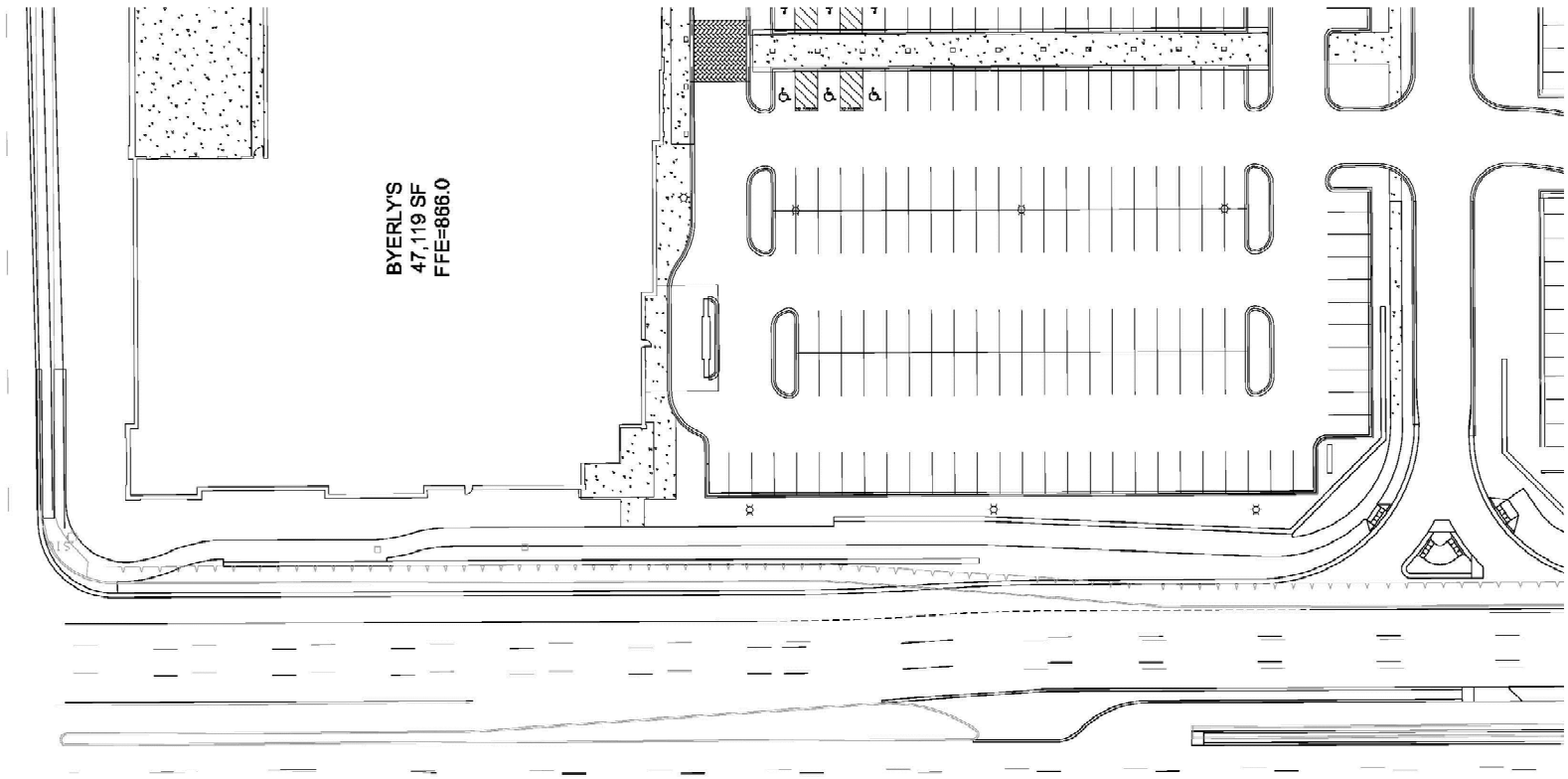

# Hazelton Road

- 1 lane Each Direction
- Landscaped Medians
- ¾ Access at West Entrance
- Roundabout at East Entrance
- Right in/Right Out at Byerlys West Entrance

# Hazelton Road
# Rue De France West Entrance

- Island To Eliminate Left Turns Out
- Left Turn Lane
- Entrance Not Used By Deliveries
- Rue De France Net Parking Loss = 1 spaces

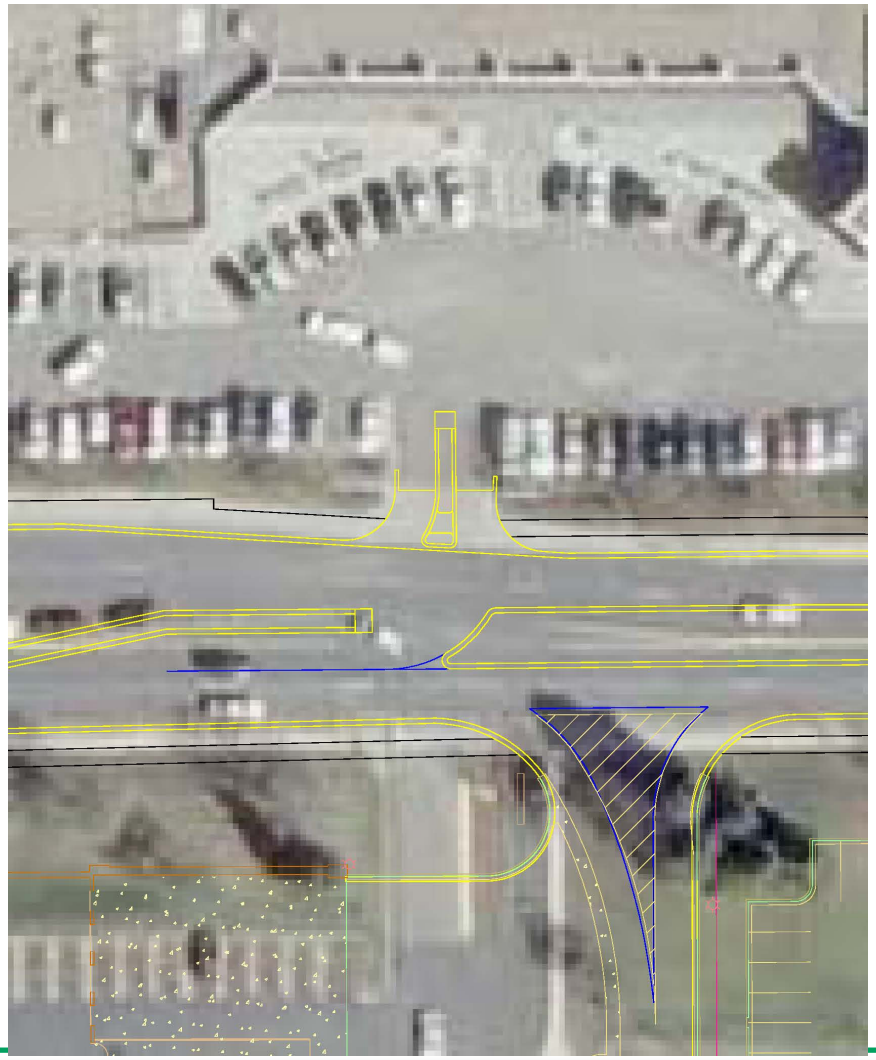

# Roundabout

- Modified Elliptical Shape
  - Provides adequate movement for Fire Trucks
- Remove Parking Lot Separation Curb (between Rue De France and Guitar Center)
- Remove Rue De France East Driveway
- Szechuan Star Driveway Location TBD
- Guitar Center: Net Loss 8 Parking Stalls
- Szechuan Star: Net Loss 4 Parking Stalls

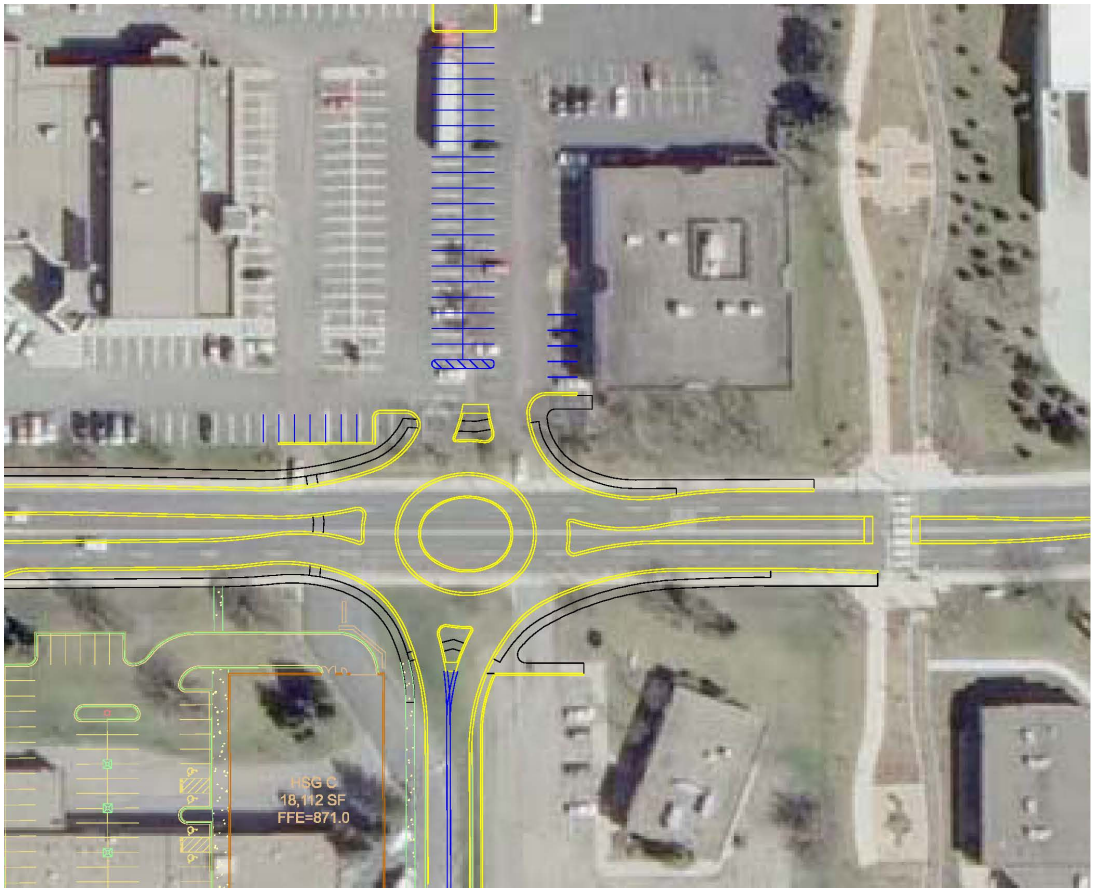

# Roundabout

- Edina Fire Truck Turning Movement

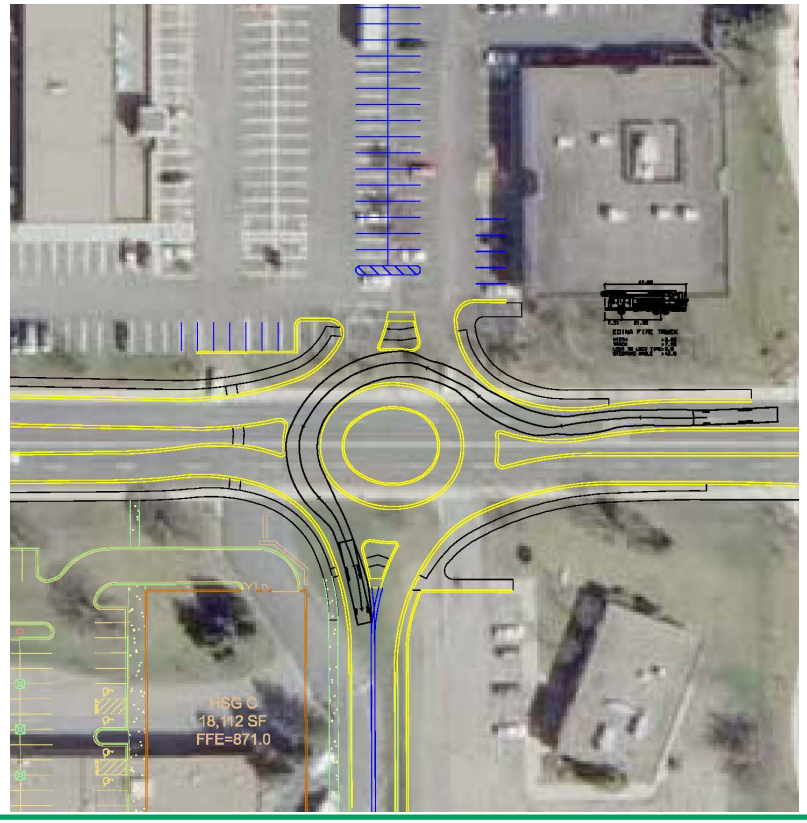


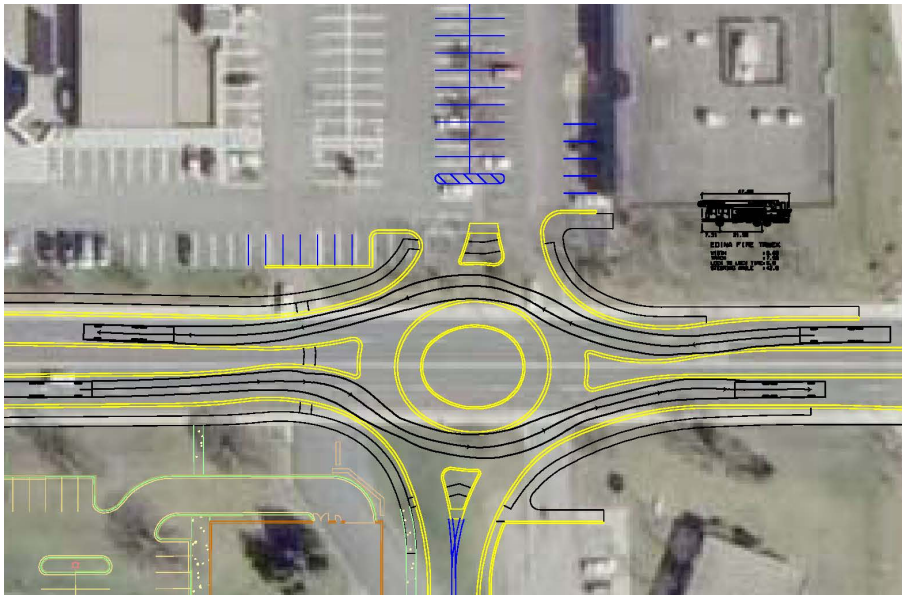

# Next Steps

72nd Street Right In/Right Out

- May 27: Approval From Hennepin County (Permit)
- June 4: Byerlys at City Council for Approval
- Early June: Contractor to begin Construction (Following Approval)

Hazelton Road

- June 4: Feasibility Report to Council
- Mid June: Final Plans
- Summer 2013: Construction, coordinated with Byerlys and France Projects