DOWNLOAD MPEG STREAMCLIP — WINDOWS

1. Before you can use MPEG Streamclip, you will also need to uninstall Quicktime from your computerand install **Quicktime Alternative 1.81**.

   First, navigate to your Control Panel to see if Quicktime is installed. Due to the fact that the installation process will look slightly different depending upon the version of Windows you are using, there will be few graphics involved in this step. Please contact the Community Television Administrator if you need assistance with this, or any of the steps in this document.

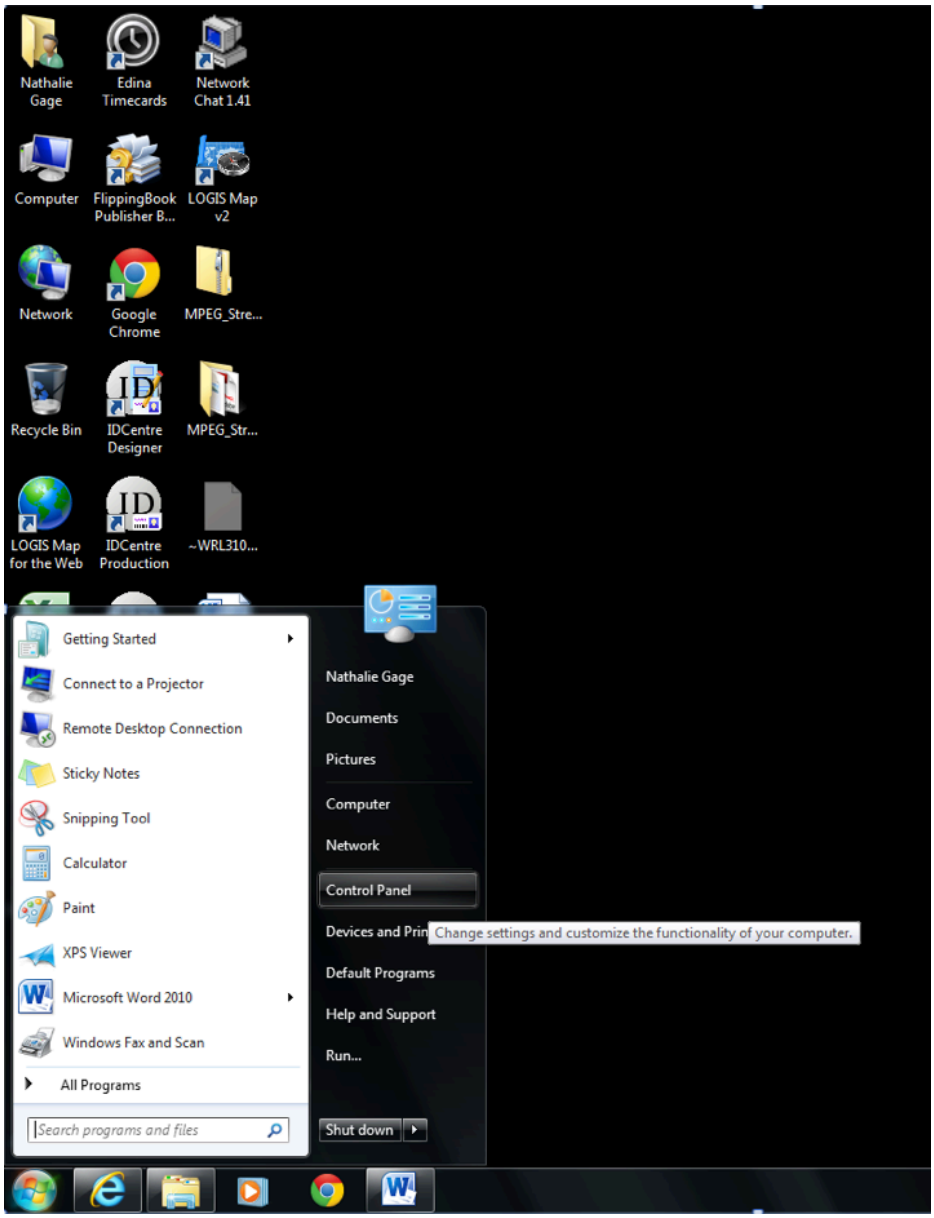

2. In the Control Panel, look for an entry called ‘Programs and Features.’ Older versions of Windows may have a specific ‘Add or Remove Programs’ entry. Click this entry.

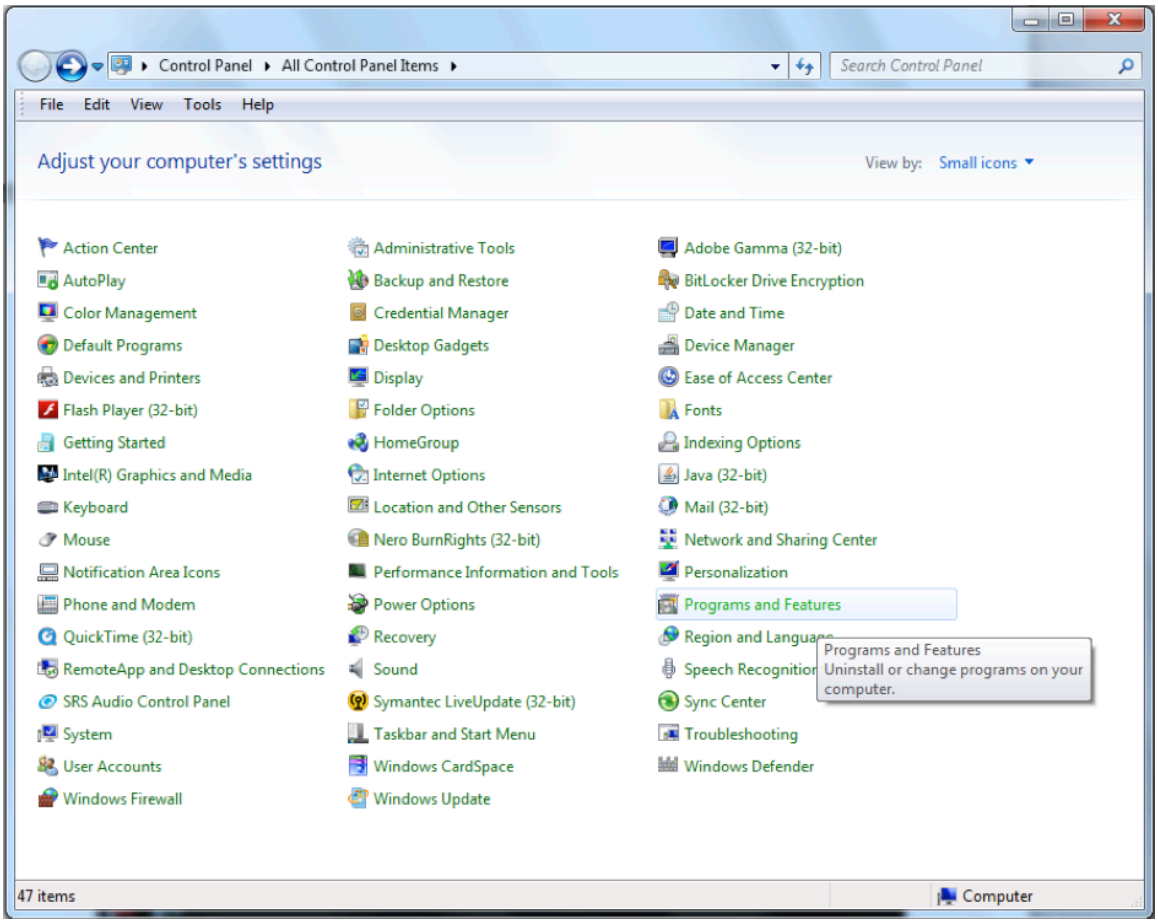

3. You will now see a list of all the programs installed on your PC. Programs are listed alphabetically. Scroll down to look for 'Quicktime.' Select that entry, and then hit the **Uninstall** button. Follow the prompts until you get a window that tells you installation is complete.

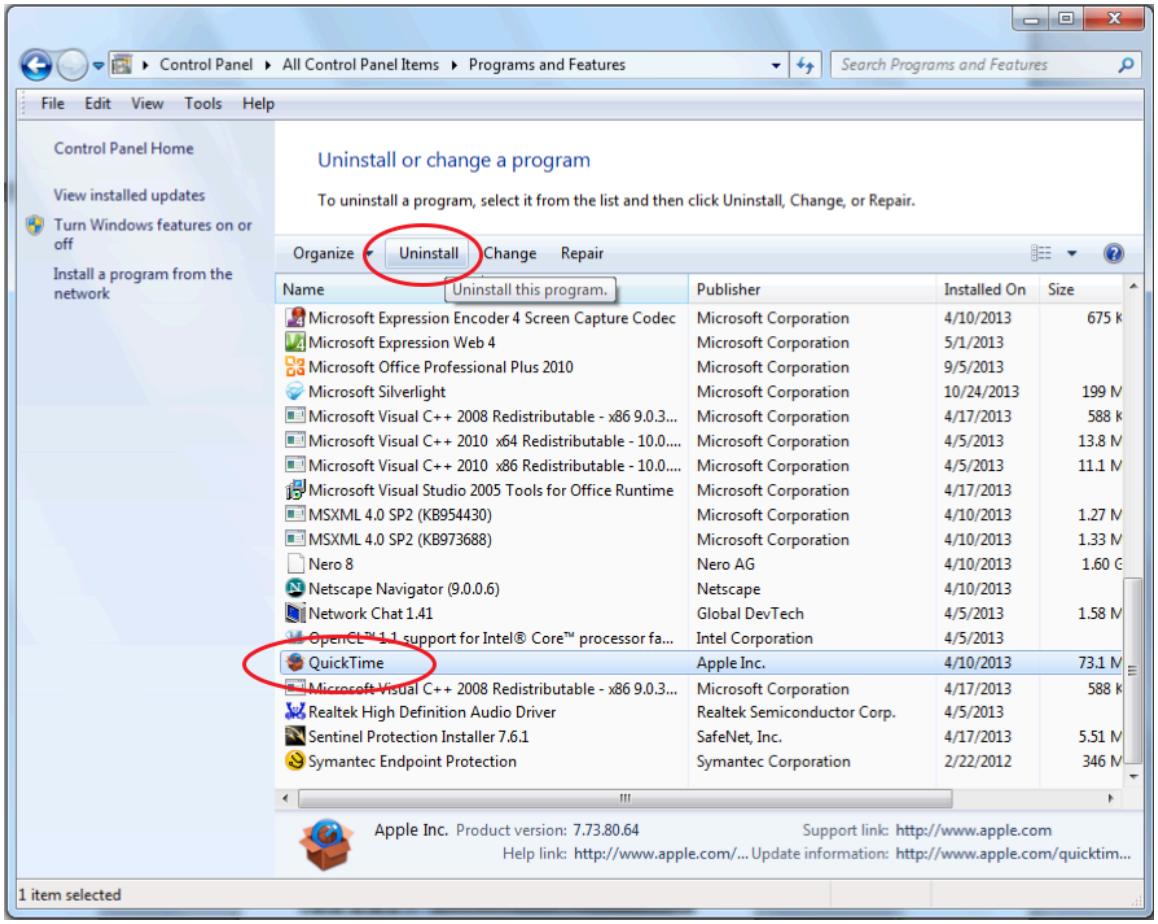

(Following the prompts usually consists of hitting the **Next** button until the process is complete.)

If there is no such entry, you are ready to download and install Quicktime 1.81.

4. Using your favorite web browser, search for **Quicktime Alternative 1.81.** Look for entry from FileHippo.

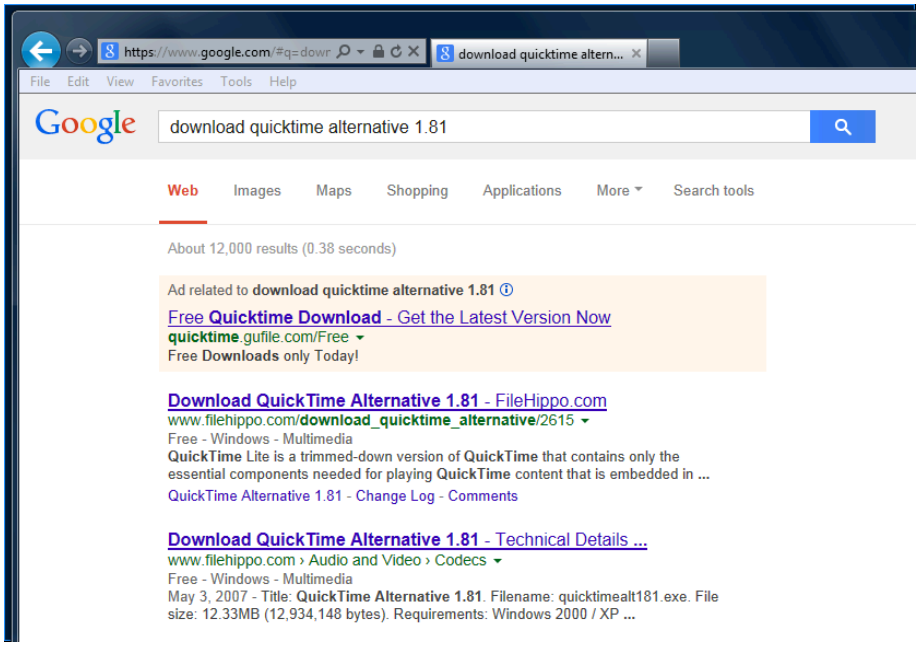

5. Hit the green **Download This Version** button off to the upper right side of the page.

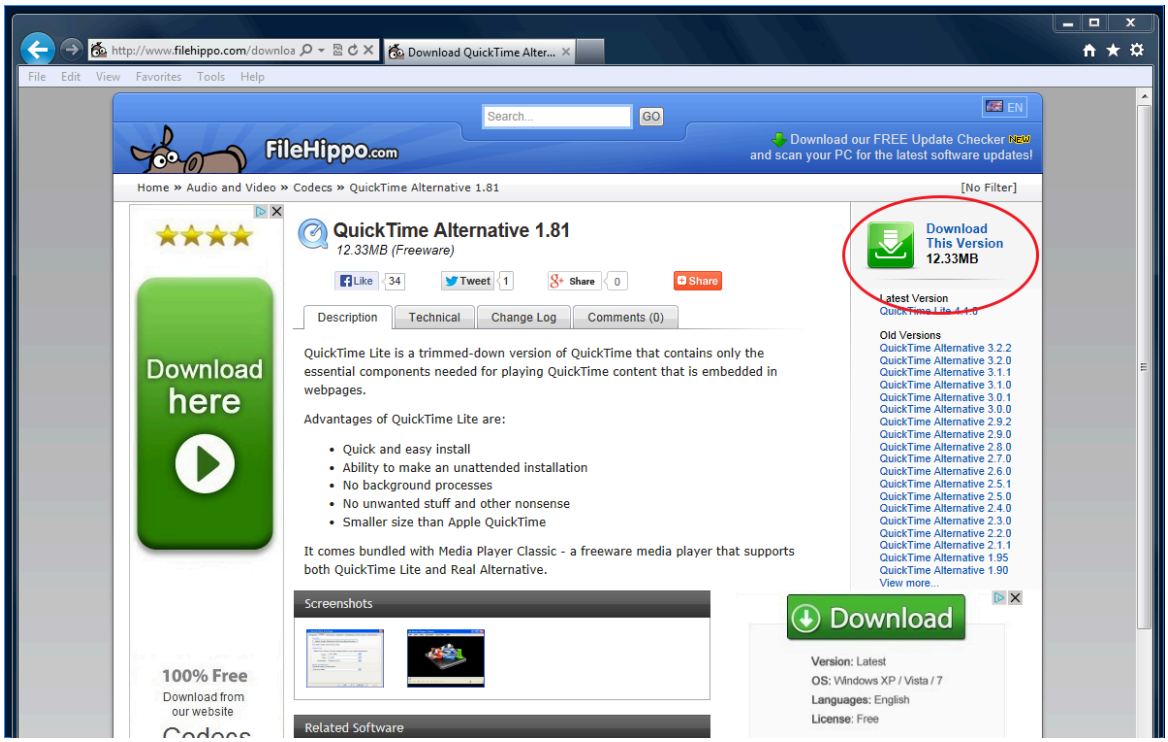

6. You will be prompted to **Run** or **Save** the program. Choose **Run.**

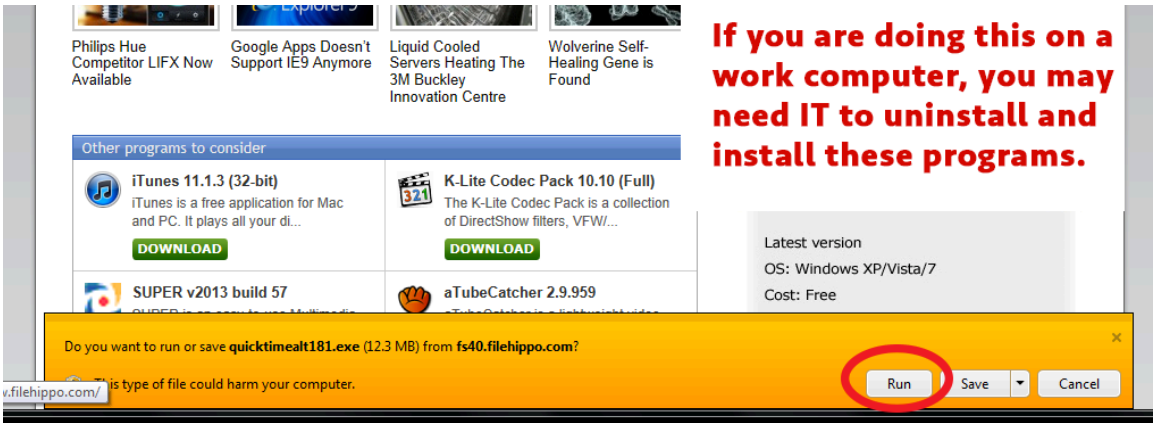

7. The installation process may look a little different depending upon what version of Windows you are running. Regardless, you should now see some kind of **Quicktime Alternative Setup** window appear. Hit **Next.**

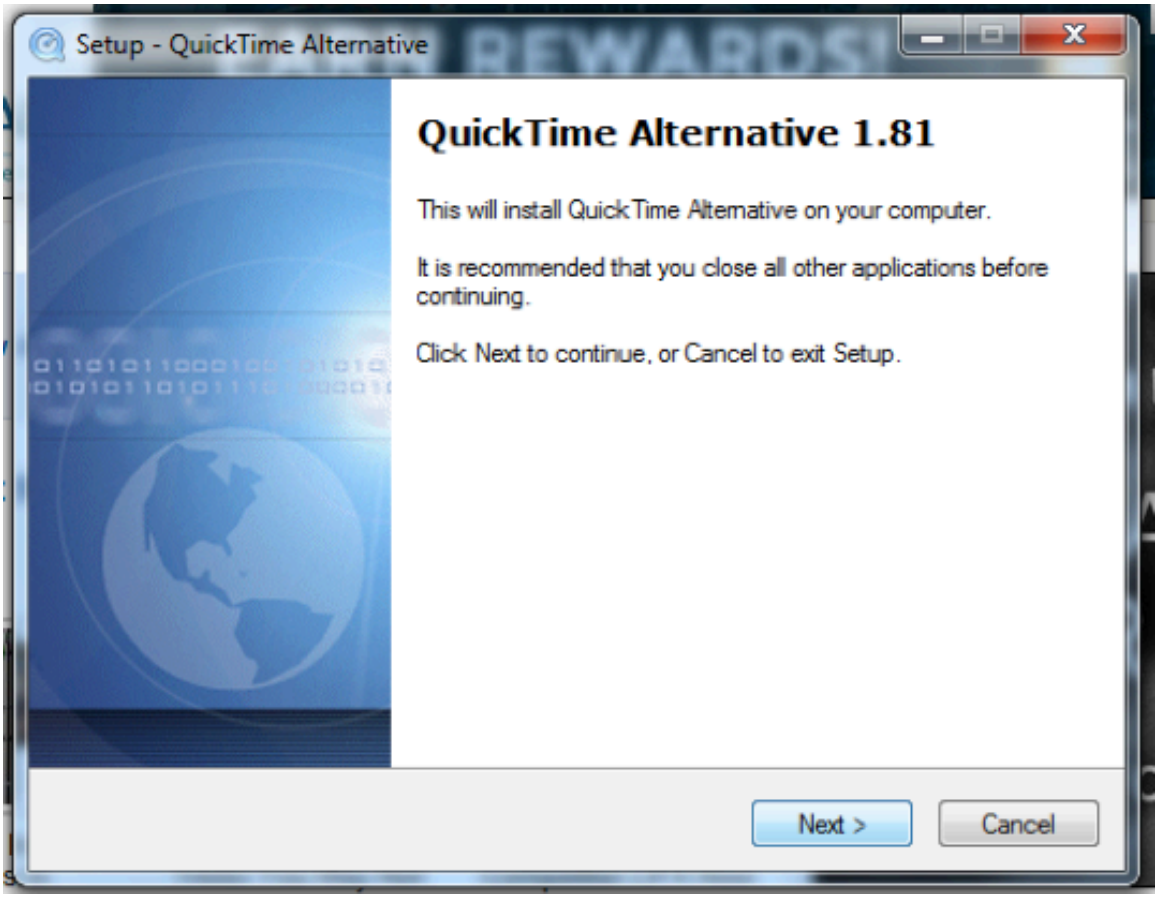

8. Continue to hit **Next** until you get a window that prompts you to **Install**. Hit **Install.**

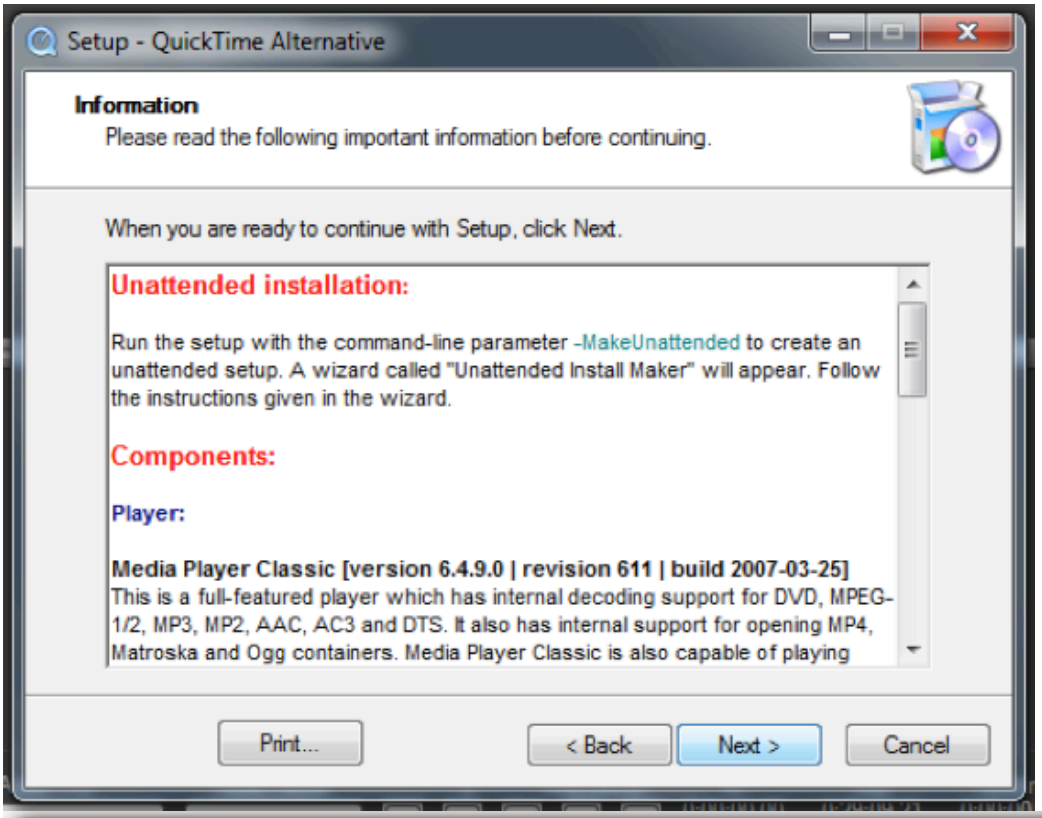
Setup - QuickTime Alternative
Information
Please read the following important information before continuing.
When you are ready to continue with Setup, click Next.
Unattended installation:
Run the setup with the command-line parameter -MakeUnattended to create an unattended setup. A wizard called "Unattended Install Maker" will appear. Follow the instructions given in the wizard.
Components:
Player:
Media Player Classic [version 6.4.9.0 | revision 611 | build 2007-03-25]
This is a full-featured player which has internal decoding support for DVD, MPEG-1/2, MP3, MP2, AAC, AC3 and DTS. It also has internal support for opening MP4, Matroska and Ogg containers. Media Player Classic is also capable of playing
Print...
< Back
Next >
Cancel

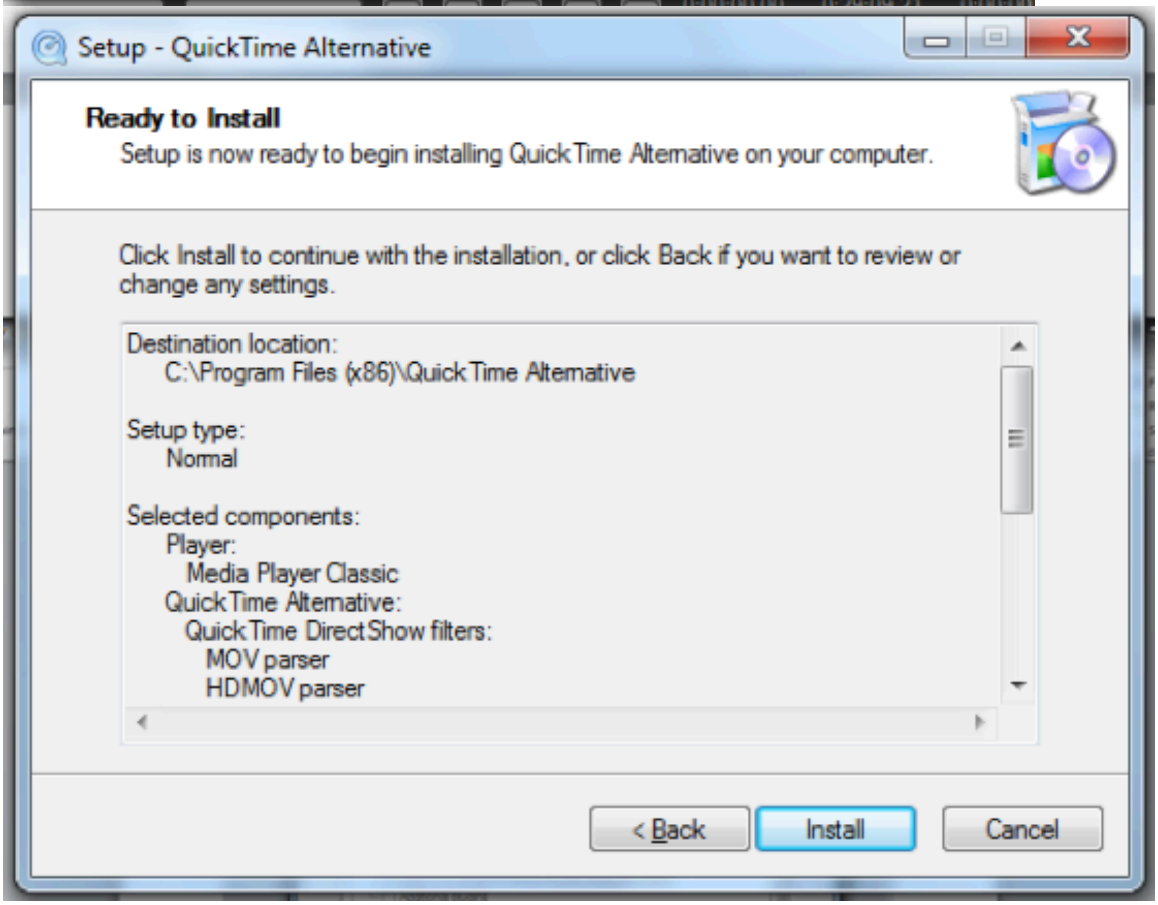
Setup - QuickTime Alternative
Ready to Install
Setup is now ready to begin installing QuickTime Alternative on your computer.
Click Install to continue with the installation, or click Back if you want to review or change any settings.
Destination location:
C:\Program Files (x86)\QuickTime Alternative
Setup type:
Normal
Selected components:
Player:
Media Player Classic
QuickTime Alternative:
QuickTime DirectShow filters:
MOV parser
HDMOV parser
< Back
Install
Cancel

9. When installation is complete, your PC will let you know. You can now move on to **DOWNLOADING MPEG STREAMCLIP.**

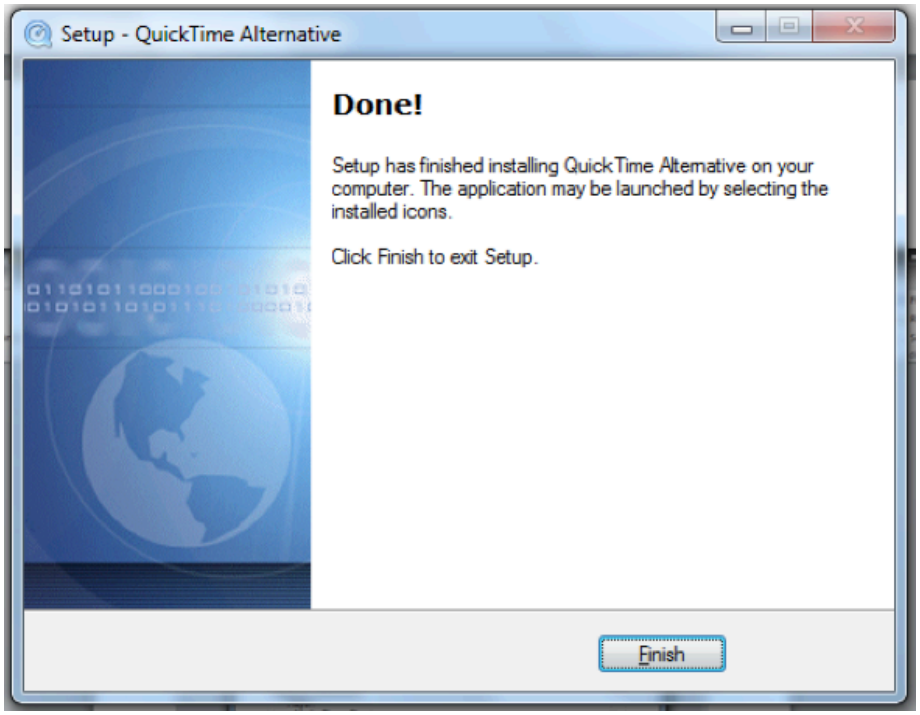

10. Using your favorite web browser, search for **Download MPEG Streamclip.**

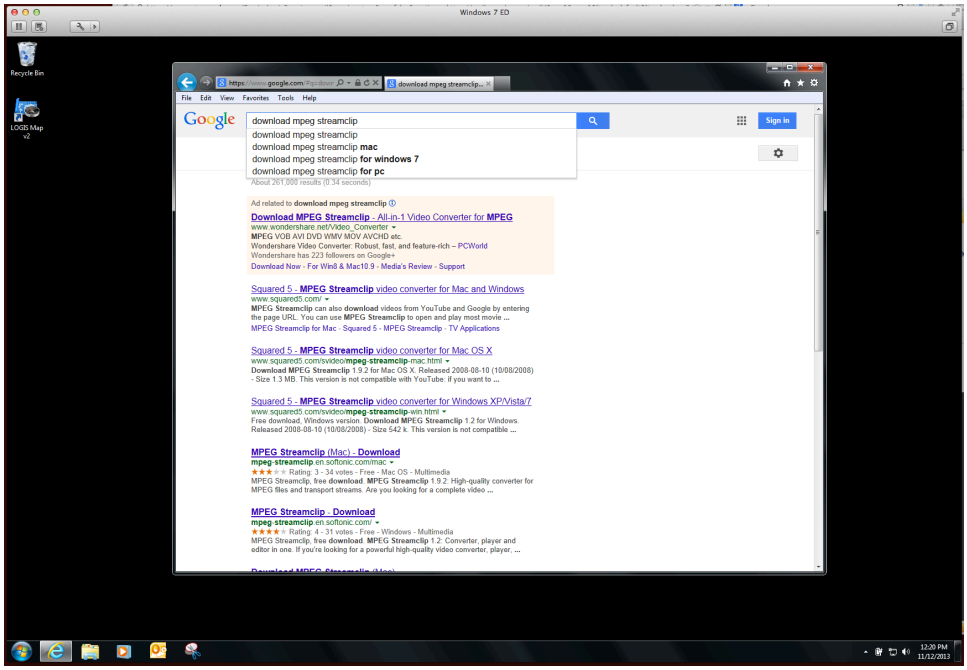

11. The website you will download this free product from is www.squared5.com. Make sure you download the Windows version if you are using a PC.

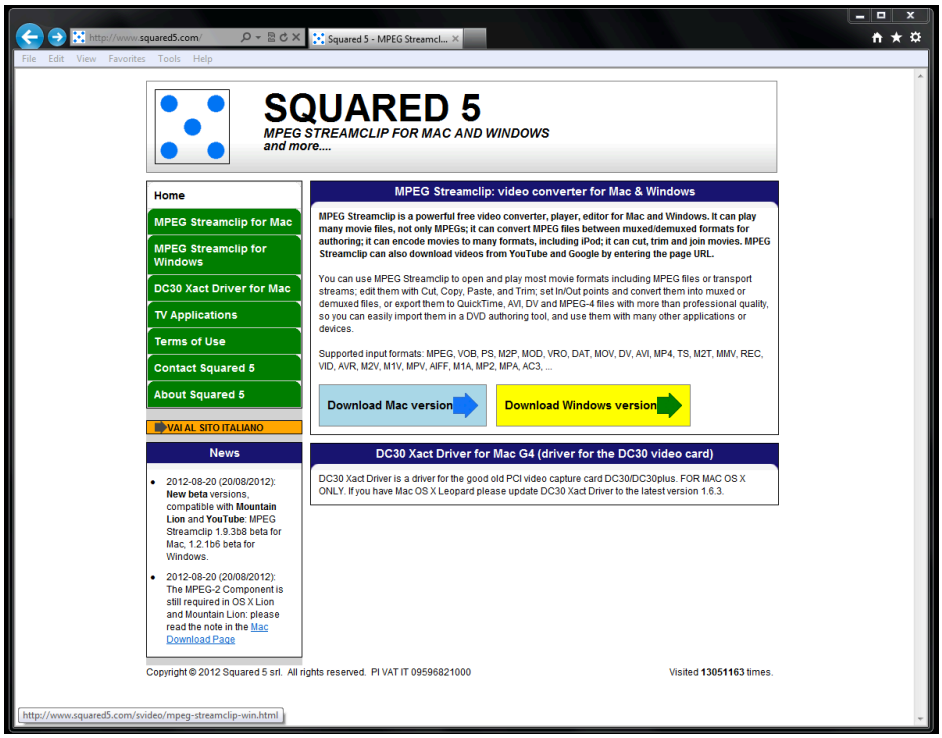

12. You will then be taken to another page that has the link to download MPEG Streamclip for Windows.

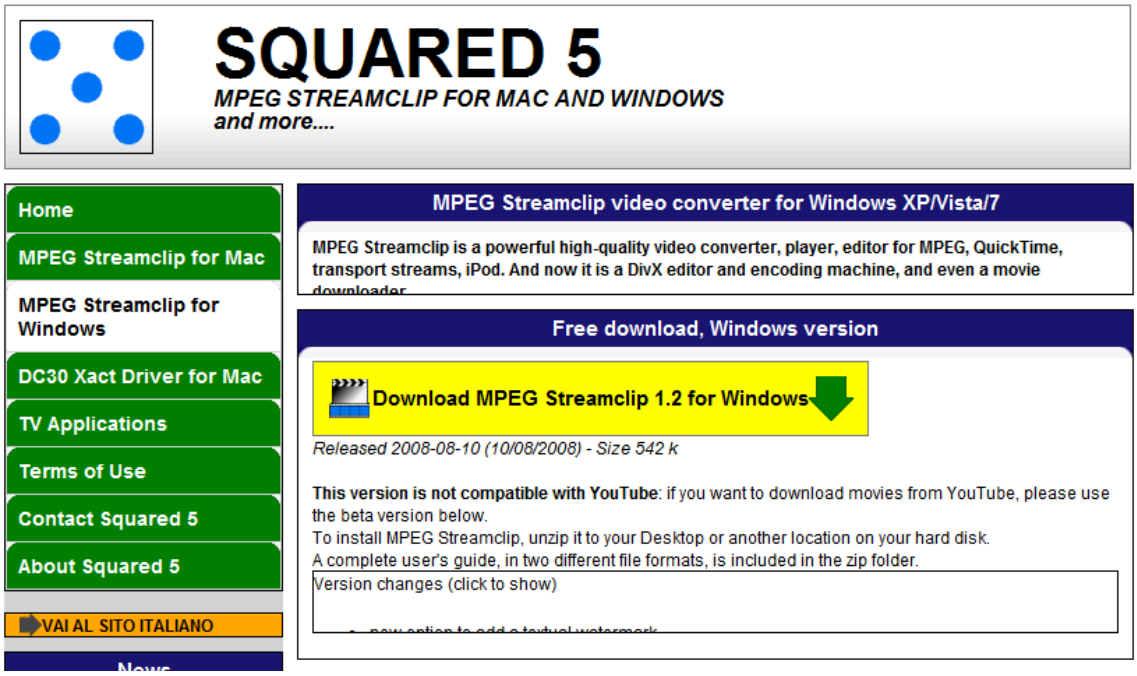

13. You will then be asked what you'd like to do with the file. We are going to **'Save As.'**

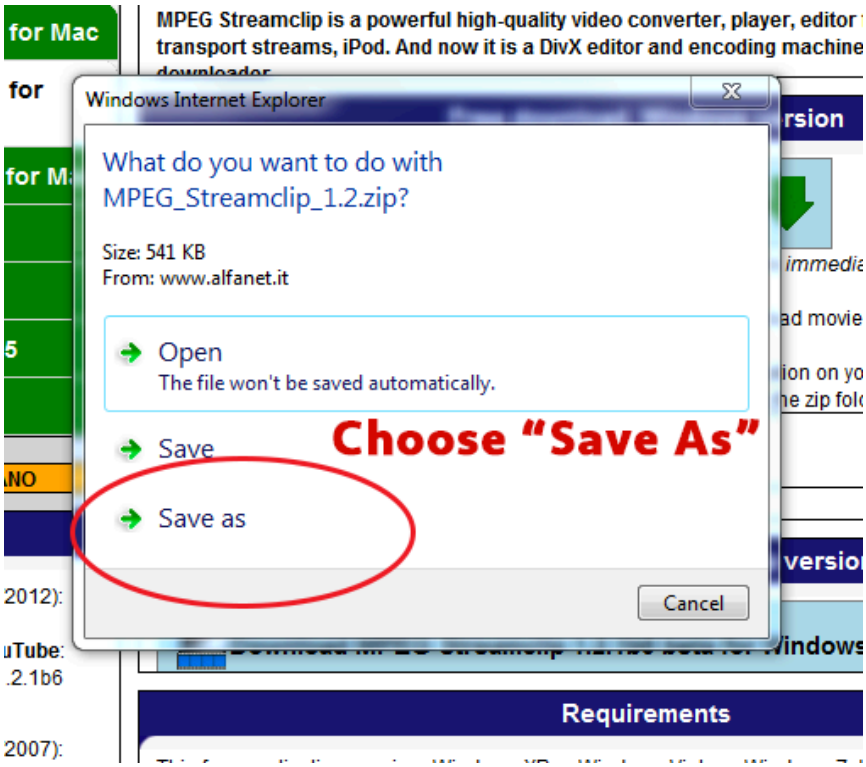

14. Although you can save this program file anywhere you'd like, the file will be easily found later if you save to the **Desktop.** In the text field that says **File Name** you should see the name of our free program, MPEG Streamclip.

    Hit **Save**.

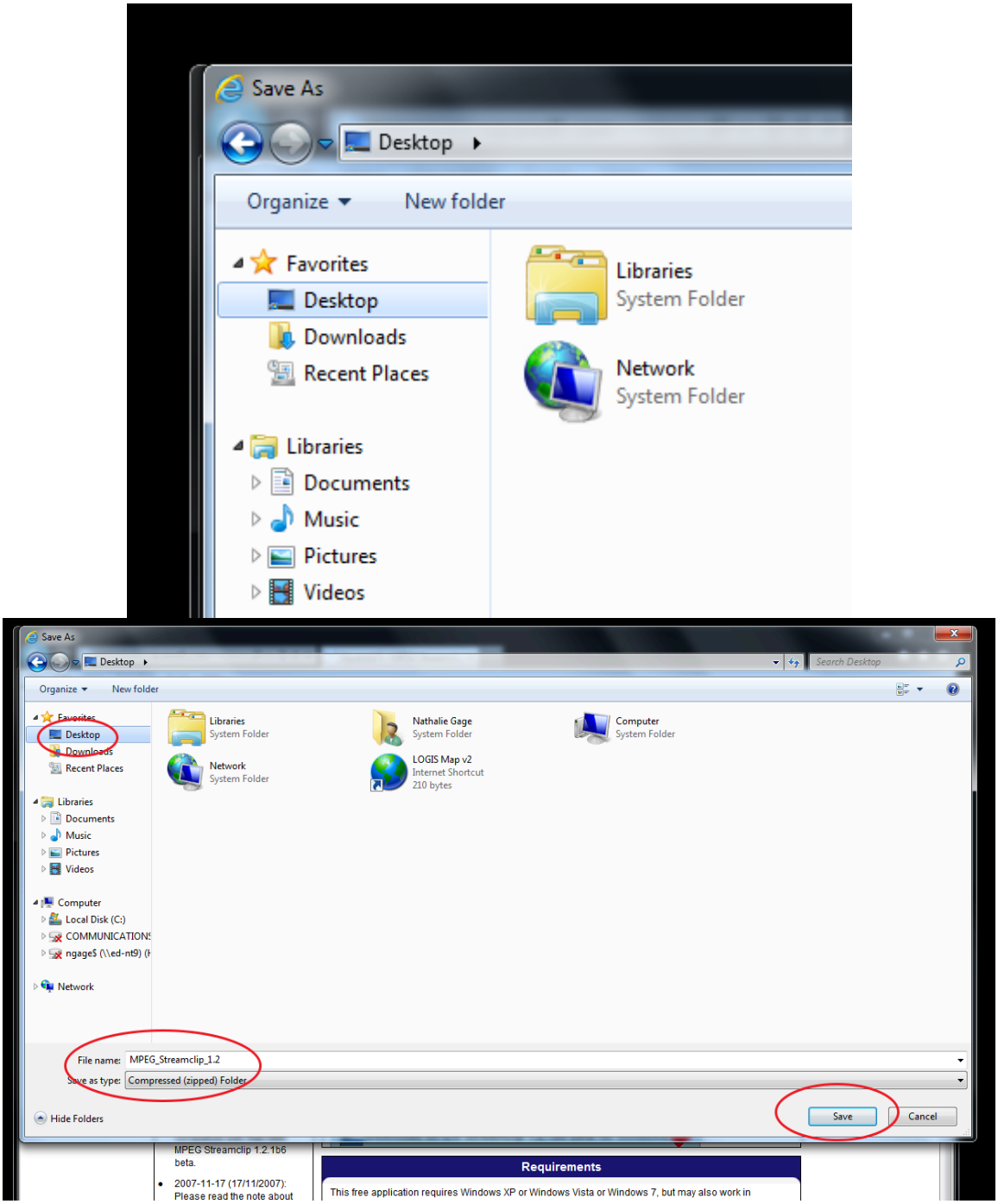

15. You will see a little folder icon appear on your desktop named MPEG Streamclip. Double-click it to open it.

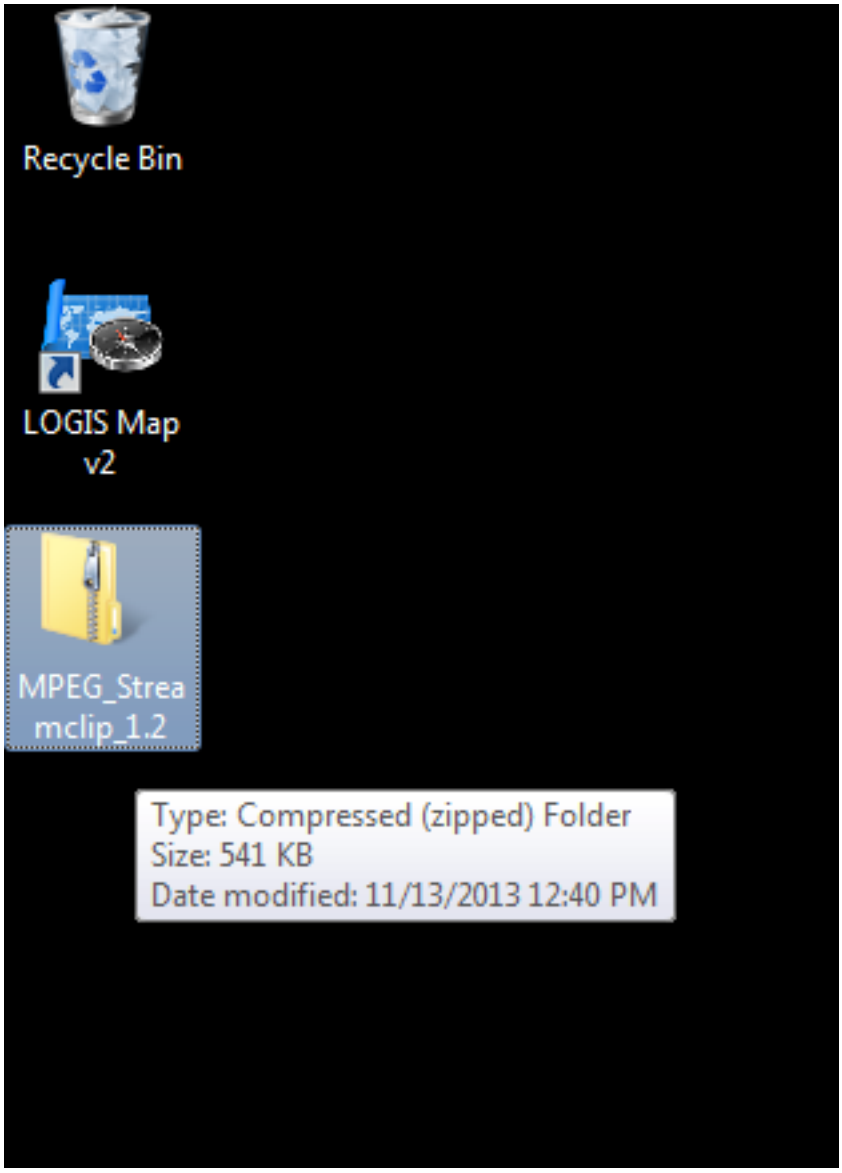
Recycle Bin
LOGIS Map v2
MPEG_Streamclip_1.2
Type: Compressed (zipped) Folder
Size: 541 KB
Date modified: 11/13/2013 12:40 PM

16. Inside of this window, you will see an ‘Application’ file. It will simply be called **MPEG_Streamclip.** Double-click it.

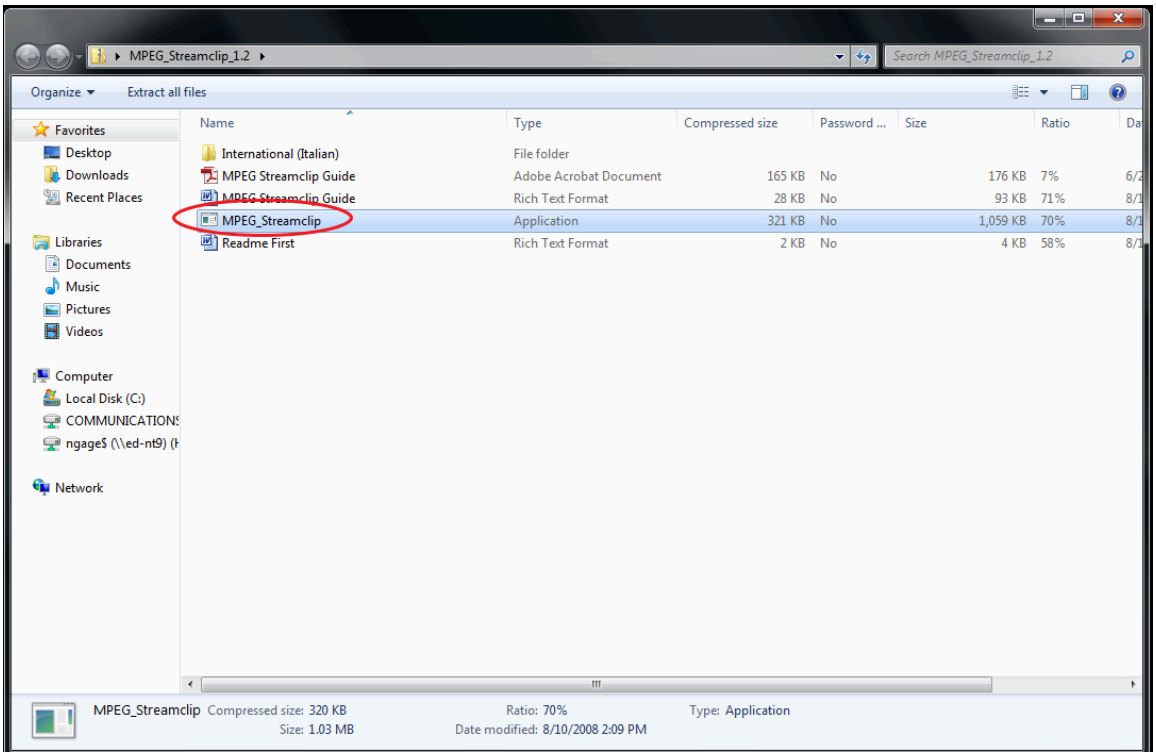

17. You will be prompted to ‘extract’ the files. This means that the folder you saved to your desktop is now going to unpack itself so you can use the program.

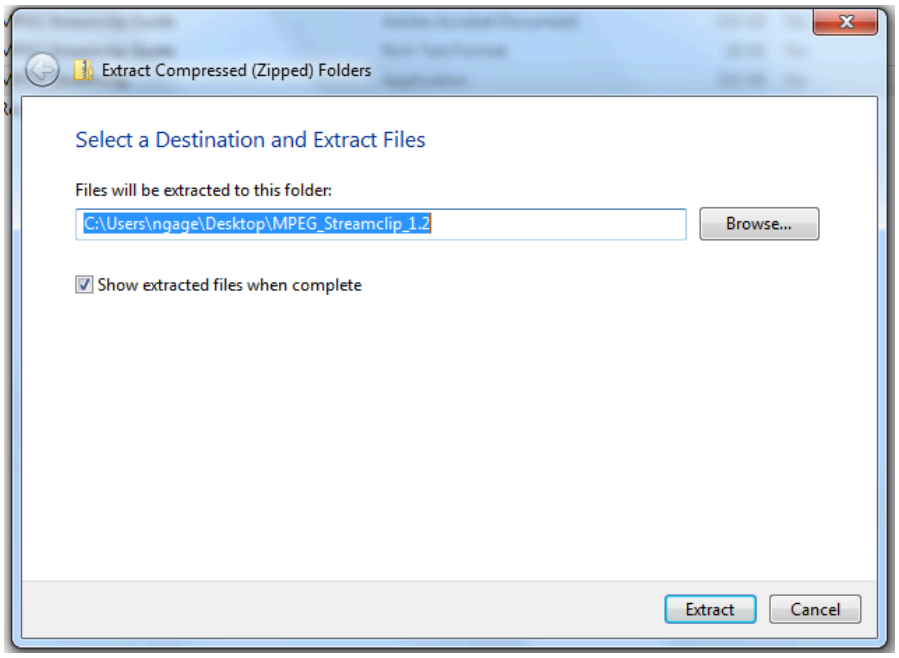

18. You should now see a folder appear under the first folder, but it will appear slightly ‘open.’ This is where the icon for MPEG Streamclip lives. You can now delete the folder icon above it…the one with the zipper.

    Double-click the new folder icon…the one on the bottom.

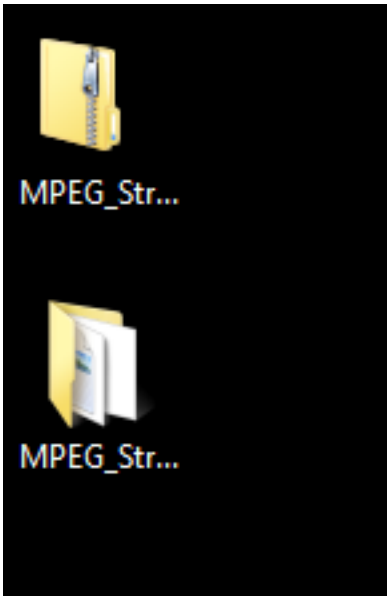

19. Inside this window you will see the MPEG Streamclip icon. It looks like a black and white and blue box. Feel free to drag it out unto your desktop for easy use.

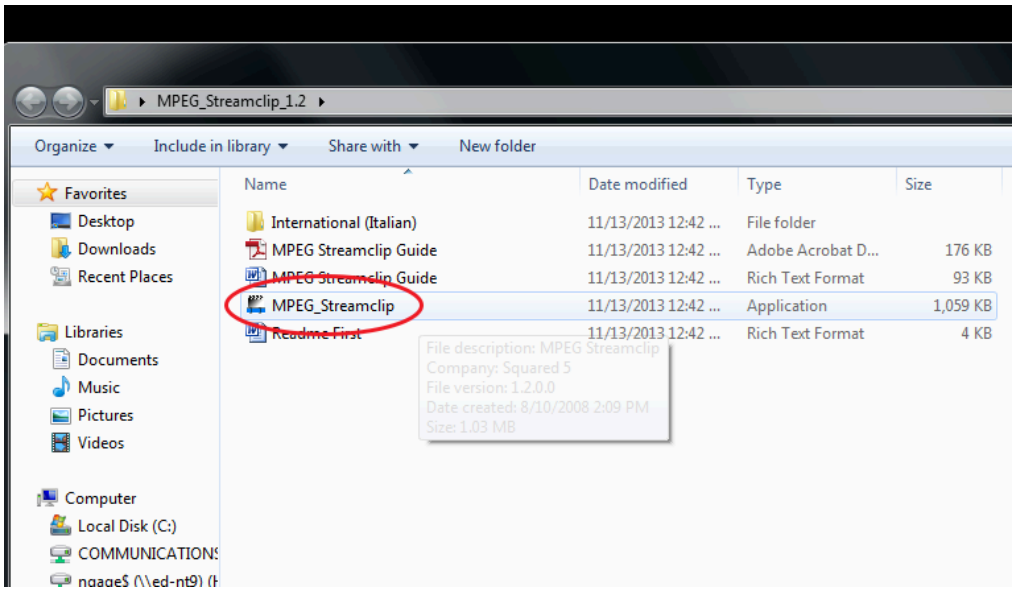

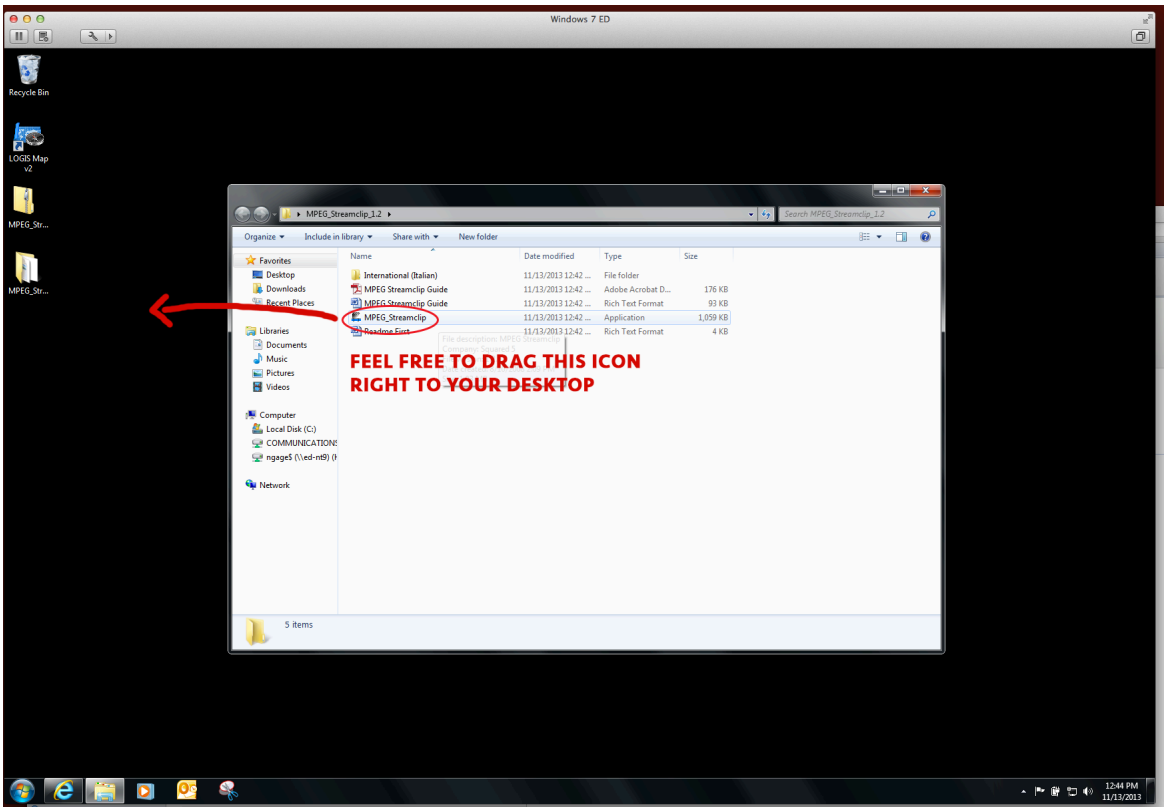
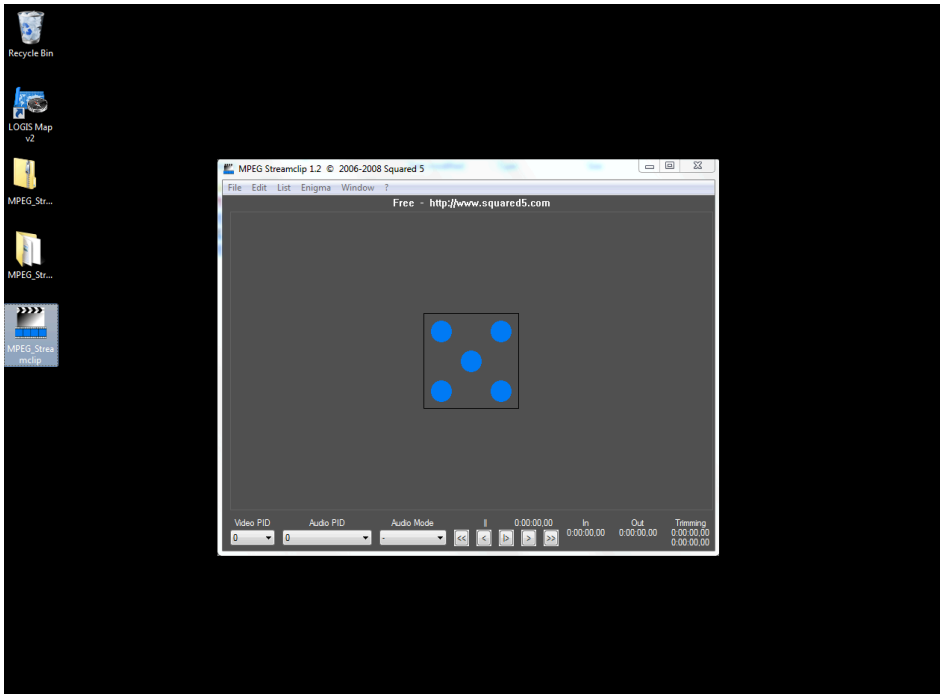
20. Now that the MPEG Streamclip icon is on your desktop and , you will be able to double-click it, activate the program, and convert the program on your DVD to a file ready for upload to the Edina Playback Facility's FTP server.