Phase I Environmental Site Assessment

Edina Public Works Garage

5146 Eden Avenue
Edina, Minnesota

Prepared for

Hennepin County Environmental Services

January 2007

Phase I Environmental Site Assessment

Edina Public Works Garage
5146 Eden Avenue
Edina,
Minnesota

Wenck File #1407-08

Prepared for:
Hennepin County Environmental Services
417 North Fifth Street, Suite 200
Minneapolis, MN 554401-1397

January 2007

Prepared by:

WENCK ASSOCIATES, INC.
1800 Pioneer Creek Center
P.O. Box 249
Maple Plain, Minnesota 55359

Wenck

Table of Contents

1.0 SUMMARY 1-1

1.1 Subject Property Description 1-2
1.2 Subject Property History 1-2
1.3 Subject Property Observations 1-2
1.4 Subject Property Regulatory Information 1-3
1.5 Recognized Environmental Conditions 1-4

2.0 PURPOSE AND SCOPE 2-1

2.1 Purpose 2-1
2.2 Scope 2-1
2.3 Significant Assumptions 2-4
2.4 Limitations and Exceptions 2-4
2.5 Special Terms and Conditions 2-4
2.6 User Reliance 2-5

3.0 SITE DESCRIPTION 3-1

3.1 Site Location 3-1
3.2 Site and Vicinity General Characteristics 3-1
3.3 Current Use of the Subject Property 3-1
3.4 Description of Structures, Roads, Other Improvements 3-2
3.5 Current Use of Adjoining Properties 3-2

4.0 USER PROVIDED INFORMATION 4-3

4.1 Title Record Information 4-3
4.2 Environmental Liens or Activity and Use Limitations 4-3
4.3 Specialized Knowledge 4-3
4.4 Commonly Known or Reasonably Ascertainable Information 4-3
4.5 Valuation Reduction for Environmental Reasons 4-4
4.6 owner, property manager and occupant information 4-4
4.7 Reason for Performing Phase I ESA 4-4

5.0 RECORDS REVIEW 5-1

5.1 Standard Environmental Record Sources 5-1
5.2 Additional Record Sources 5-6
5.3 Physical Setting Sources 5-7
5.3.1 Topography 5-7

Table of Contents (Cont.)

5.3.2 Geology 5-7
5.3.3 Hydrogeology 5-7
5.4 Historical Use Information 5-8
5.4.1 Aerial Photographs 5-8
5.4.2 City Directories© 5-10
5.4.3 Historical Maps 5-11
5.4.4 Sanborn® Fire Insurance Maps 5-12
5.4.5 City of Edina Building Permit Information 5-13
5.4.6 City of Edina Fire Department Records 5-13
5.4.7 Hennepin County Tax Assessor Information 5-14

6.0 SITE RECONNAISSANCE 6-1

6.1 Subject Property Observations 6-1
6.1.1 Materials Management 6-2
6.1.2 Solid and Hazardous Waste Management 6-2
6.1.3 Aboveground and Underground Storage Tanks 6-3
6.1.4 Water Supply, Wastewater, and Stormwater 6-3
6.1.5 Wells, Drywells, and Lagoons 6-3
6.1.6 Polychlorinated Biphenyls 6-4

7.0 INTERVIEWS 7-1

7.1 Interview With Director of Public Works 7-1
7.2 Interview With Equipment Operations Foreman 7-1
7.3 interview With Public Works Coordinator 7-2
7.4 Interview With Subject Property Master Electrician 7-2

8.0 FINDINGS 8-1

8.1 Revealed Findings 8-1
8.2 Data Gaps 8-2

9.0 OPINIONS 9-1

10.0 CONCLUSIONS 10-1

Table of Contents (Cont.)

11.0 DEVIATIONS 11-1

12.0 NON-SCOPE CONSIDERATIONS 12-1

12.1 Asbestos 12-1
12.2 Radon 12-1
12.3 Lead-Based Paint 12-1
12.4 Lead in Drinking Water 12-1
12.5 Wetlands 12-1
12.6 Regulatory Compliance 12-1
12.7 Cultural and Historic Resources 12-2
12.8 Industrial Hygiene 12-2
12.9 Health and Safety 12-2
12.10 Ecological Resources 12-2
12.11 Endangered Species 12-2
12.12 Indoor Air Quality 12-2
12.13 High Voltage Power Lines 12-2

13.0 REFERENCES 13-1

14.0 SIGNATURE PAGE 14-1

15.0 QUALIFICATIONS 15-1

FIGURES

1 Location Map
2 Site Map

APPENDICES

A Title Record Information
B Environmental Data Resources, Inc. (EDR) Radius Map Report™
C Aerial Photographs
D City Directories
E Historical Maps
F Building Permit Records
G City of Edina Fire Department Records
H Hennepin County Tax Assessor Information

Table of Contents (Cont.)

I Site Photographs
J Well Information

1.0 Summary

This Environmental Site Assessment (ESA) was completed in accordance with the standards of the American Society for Testing and Materials Phase I Environmental Site Assessment Process – Designation E-1527-05 (the Practice). The ESA focuses on applying *good commercial and customary practice* to identify *recognized environmental conditions* with respect to a parcel (or parcels) of *commercial real estate*. The primary focus is to determine whether any on-site operations, either present or historic, have caused or contributed to releases of *hazardous substances* or *petroleum products* to the environment. Additionally, the ESA requires the *environmental professional* to evaluate *business environmental risk* associated with the parcel that may ultimately necessitate investigation beyond that identified within the minimum scope of the Practice.

In addition, the intent of this ESA is to conform the developing standard of "All Appropriate Inquiry," as driven by Federal legislation (to be codified in Part 312 – Standards for Conducting All Appropriate Inquiry). This review was conducted by Environmental Professionals who meet the qualifications under development by the regulatory negotiations committee, and generally meets or exceed the requirements for historical inquiry.

In the process of preparing this ESA, the following steps were taken: a *records review* from various sources; a *site reconnaissance*; *interviews* with persons knowledgeable about the Subject Property; *evaluation* of the revealed information; and *preparation of this report.*

1.1 SUBJECT PROPERTY DESCRIPTION

Wenck Associates, Inc. (Wenck) was authorized by Andrew Leith of the Hennepin County Environmental Services to conduct a Phase I Environmental Site Assessment (ESA) of the Subject Property in Edina, MN. The Subject Property is currently the Edina Public Works Garage located at 5146 Eden Avenue in Edina, Minnesota. The Subject Property's main use is storage and maintenance of equipment used by the City of Edina. The Subject Property is also used as a storage facility for road materials such as aggregate and salt. There are two buildings located on the Subject Property.

The Subject Property location is depicted in Figure 1. A Site Map is provided in Figure 2. The approximately 3.34 acre Subject Property is located in Hennepin County within Section 28 of Township 117 North, Range 21 West of the 5th Prime Meridian.

1.2 SUBJECT PROPERTY HISTORY

Based on the review of revealed information, the Subject Property has been used by the City of Edina Public Works since 1962. The use of the Subject Property before that time was in connection with the school district and possibly the railroad. The Subject Property is located in an industrial/commercial area of Edina, MN that was agricultural in its past use. Past buildings are known to exist on the west, southwest, and south portions of the Subject Property. Underground storage tanks (USTs) were used for fuel and waste oil storage in the past, but have all been removed and replaced with aboveground storage tanks (ASTs).

1.3 SUBJECT PROPERTY OBSERVATIONS

The Subject Property a relatively flat industrial site with a retaining wall on the north and east side where a hill has been cut away to make more room for storage. The main building on the Subject Property is a 268' x 151' concrete, slab on grade garage, office, and storage building with a pre-stressed concrete roof topped with gravel and tar. An asphalt parking area is located

east of the main building, a grass lawn area and driveway are located south of the building, a grass side hill is located west of the main building between it and the railroad, and to the north is a paved storage area. A three-sided salt storage building is also located north of the main building. To the north of the Subject Property is retail, to the east is an office building and the Eden Avenue Grill, to the south is the Our Lady of Grace Church and the Minnesota Wanner Co., and to the west is the Burlington Northern Railroad with the Edina Bus Garage, a retail area, and a parking ramp across the railroad. The general grade of the Subject Property is to the south. The parking area, east driveway and south driveway are lined with curb and gutter and storm sewer catch basins run down the center of the parking area. Storm sewer catch basins are also located in the paved storage area. Inside the main building, the west side is generally used for storage and maintenance of equipment, the southeast is used as office space, and the northeast is generally used as tool, electrical, and miscellaneous storage.

1.4 SUBJECT PROPERTY REGULATORY INFORMATION

A regulatory database review was requested to provide information about verified potential sites at or near the Subject Property.

The Subject Property **is** listed on the UST, AST, RCRA-SQG, FINDS, HMIRS, MN Spills, and MN AGSPILLS databases.

Additional sites identified within the search radii defined by the Practice are as follows:

22	RCRA Small Quantity Generator (SQG) of Hazardous Waste sites
1	MN List of Sites (LS)
12	Leaking Underground Storage Tank (LUST) sites
11	Underground Storage Tank (UST) sites
1	Leaking Aboveground Storage Tank (LAST) site
2	Aboveground Storage Tank (AST) site

Additional information about the regulatory review is found in Section 5.1 – *Records Review.*

1.5 RECOGNIZED ENVIRONMENTAL CONDITIONS

Based on the revealed information, there was one *recognized environmental condition* associated with the Subject Property.

- The petroleum sheen noticed running off the asphalt pile located north of the main building into the storm sewer indicates a petroleum release and is a *recognized environmental condition.*

2.0 Purpose and Scope

2.1 PURPOSE

The conclusions contained in this report have been made to assist Hennepin County Environmental Services in making a reasonable assessment of business related environmental risk with respect to recognized environmental conditions at the Subject Property at the present time. In addition the report is intended to satisfy the requirements of "all appropriate inquiry consistent with good commercial or customary practice" referenced in Superfund Amendments and Reauthorization Act § 9601(35)(B).

2.2 SCOPE

This ESA was prepared in accordance with the ASTM E 1527-05 standard and All Appropriate Inquiry (AAI) Rule. The purpose of this ESA was to identify, to the extent feasible and in accordance with the processes described herein, recognized environmental conditions in connection with the Subject Property. As defined in ASTM E 1527-05, the term *recognized environmental condition* means "the presence or likely presence of any *hazardous substances* or *petroleum products* on a *property* under conditions that indicate an existing release, a past release, or a material threat of a release of any *hazardous substances* or *petroleum products* into structures on the *property* or into the ground, ground water, or surface water of the *property*." A summary of the general scope of work for this project is described in the following tasks:

I. Records Retrieval and Review of Records
II. Site Reconnaissance
III. Interviews with those having knowledge about the Subject Property
IV. Reporting

Task I involved obtaining *publicly available, practically reviewable* and *reasonably ascertainable* federal, state, county, and city information about the Subject Property or the adjacent properties. The purpose was to help identify recognized environmental conditions in connection with the Subject Property. This search reviewed Superfund sites; waste treatment, storage, and disposal facilities regulated under RCRA; spills or discharges of hazardous or toxic materials or petroleum products; and known or recorded landfills; well databases; etc.

As part of **Task I**, Wenck obtained reasonably ascertainable, publicly available, and practically reviewable standard sources of information pertaining to the Subject Property. These sources of information were searched for information that would yield information about recognized environmental conditions or business-related environmental risks in connection with the Subject Property or other properties within minimum established search distances of the Subject Property.

Task II involved a "walkover" survey of the Subject Property to visually inspect and evaluate the Subject Property for any recognized environmental condition or business-related environmental risks. The assessment included a visual inspection of the structures and the grounds. The grounds of the Subject Property were observed for filling, subsidence, unusual land or surface forms, colorations, odors, indications of any dumping, and evidence of any facilities on the Subject Property such as tanks, drains, drywells, etc. Observations pertaining to adjacent property use was also recorded where such observations pertained to recognized environmental conditions or business-related environmental risks.

Task III included interviews with people having knowledge of the Subject Property and the history of the surrounding properties in order to obtain information pertaining to recognized environmental conditions in connection with the Subject Property. These people included the Subject Property owner(s)/occupant(s), as well as local government officials.

Data gathered in the course of performing the above three tasks was used in concert to determine if information from one source indicated the need for additional information from another source.

Task IV involved assessment of the Subject Property by combining the information retrieved through data searches with the observations that were made during the Subject Property reconnaissance and interviews. Photographs were taken to document the overall status and current use of the Subject Property and specific areas of concern. **Task IV** also involved documenting the information from the previous tasks into this comprehensive report. The general contents of this report include:

1.0 Summary
2.0 Purpose and Scope
3.0 Site Description
4.0 User Provided Information
5.0 Records Review
6.0 Site Reconnaissance
7.0 Interviews
8.0 Findings
9.0 Opinion
10.0 Conclusions
11.0 Deviations from Scope
12.0 Non-Scope Considerations
13.0 References
14.0 Signature Page
15.0 Qualifications of Environmental Professional
Figures
Appendices

Any deviations from the scope described in the ASTM E 1527-05 Practice are identified in Section 11.0.

2.3 SIGNIFICANT ASSUMPTIONS

Wenck requested all persons interviewed to provide accurate information that will assist Wenck in determining appropriate inquiry, including but not limited to actual knowledge, previously prepared reports, environmental cleanup liens, and title review information. In addition, Wenck assumes that for the purposes of the site reconnaissance, adequate information has been provided to accurately establish the physical boundaries of the parcel of real property to be evaluated.

2.4 LIMITATIONS AND EXCEPTIONS

The results of this study performed by Wenck are based on the scope of work defined in Section 2.2, subject to any project-specific limitations or project-specific additional non-scope considerations described herein.

As in the case with any investigation of finite scope, this review is intended to reduce, but cannot eliminate, the uncertainty regarding the potential for recognized environmental conditions in connection with a Subject Property. Therefore, the possibility of the presence of some localized substances that may be classified as hazardous cannot be ruled out completely. However, it is our opinion that the conditions observed at the Subject Property are representative of existing conditions at the time of the site reconnaissance.

2.5 SPECIAL TERMS AND CONDITIONS

The purpose of this report is to aid in the environmental assessment of the Subject Property and not to evaluate the structural condition of the buildings or other features of the Subject Property. Except as identified in Section 2.3 and 2.4, or as described in Section 11.0, no intentional deviations from the Practice were made in preparing this report.

Wenck has performed its work in a manner consistent with the care and skill ordinarily exercised by members of the environmental profession under similar budget and time constraints. The conclusions contained in this report represent our professional opinions. These opinions were

arrived at in accordance with currently accepted engineering practices at this time and location. Wenck Associates, Inc. does not offer any form of warranty or guarantee that the Subject Property contains no hazardous substances, pollutants or contaminants beyond those observed during the course of this assessment.

Wenck assumes no responsibility for the accuracy of information that was obtained from other sources, including, without limitation, regulatory and government agencies, persons knowledgeable about the Subject Property, and vendors of public practice.

2.6 USER RELIANCE

This report has been prepared solely for the information and use of the addressee or addressees. Others wishing to rely on the findings of this report not having a contractual relationship with Wenck do so without permission and at their own risk. Our professional recommendations made to the addressee(s) are exclusive to that party's disclosed intended or proposed consideration with respect to the Subject Property. Specifically, those parties who may rely on this report include:

- Hennepin County Environmental Services

3.0 Site Description

3.1 SITE LOCATION

The Subject Property is located in the City of Edina, Minnesota, in the northeast quarter of the west quarter of Section 28, Township 117 North, Range 21 West of the 5th Prime Meridian. The present address of the Subject Property is 5146 Eden Avenue. Eden Avenue lies to the south and Arcadia Avenue to the east of the Subject Property. The Subject Property is bordered on the west by the Minneapolis Northfield and Southern railroad. The Subject Property is zoned residential non-homestead.

3.2 SITE AND VICINITY GENERAL CHARACTERISTICS

The Subject Property is occupied by: one large building used for equipment storage, maintenance, and offices; a three-sided building used for road salt storage; an outdoor parking/storage area for equipment; a paved parking lot for employees; two large fuel aboveground storage tanks; and vegetated areas on the property edges. The Subject Property is located in an area that is predominately industrial/commercial in nature immediately around the Subject Property, and residential surrounding that.

3.3 CURRENT USE OF THE SUBJECT PROPERTY

The City of Edina Public Works has occupied the site since the early 1960s. The present building used for offices and equipment storage and maintenance was built in 1962. Equipment stored and maintained on the property is used for upkeep and maintenance of the City of Edina. Fuel for equipment is stored on site in two 12,000 gallon aboveground storage tanks.

There is currently one main building and one storage building on the Subject Property. A paved parking lot/outdoor storage area is located east and north of the main building.

3.4 DESCRIPTION OF STRUCTURES, ROADS, OTHER IMPROVEMENTS

There are two streets that adjoin the Subject Property. Arcadia Avenue adjoins the Subject Property to the east and Eden Avenue adjoins the Subject Property to the south. A paved driveway connects the main building to Eden Avenue to the south, while the main entrance for employees is through the east driveway located on Arcadia Avenue near the intersection of Eden Avenue and Arcadia Avenue. Brookside Avenue can also be accessed from the northwest corner of the Subject Property by driving over the railroad.

The Minneapolis, Northfield and Southern Railroad adjoin the Subject Property to the west.

Retaining walls line the Subject Property in the north on three sides.

3.5 CURRENT USE OF ADJOINING PROPERTIES

Current uses of the adjoining the properties are summarized below.

North-	Commercial/retail building owned by CSM Corp.
East-	Eden Avenue Grill, Eden 100 (Office building)
South-	Our Lady of Grace Church, Minnesota Wanner Co.
West-	Edina Bus Garage, Parking Ramp, and Jerry's Enterprises Inc. (commercial/retail use)

4.0 User Provided Information

4.1 TITLE RECORD INFORMATION

The user provided title record information. The Certificate of Title does not indicate any environmental concerns with respect to the Subject Property.

A copy of title record information provided is in Appendix A.

4.2 ENVIRONMENTAL LIENS OR ACTIVITY AND USE LIMITATIONS

No notices of correspondence from any government agency relating to past or current violations of environmental laws with respect to the Subject Property or relating to environmental liens encumbering the Subject Property have been found.

4.3 SPECIALIZED KNOWLEDGE

The owner of the Subject Property is not aware of any environmental concerns on the Subject Property.

4.4 COMMONLY KNOWN OR REASONABLY ASCERTAINABLE INFORMATION

The user was not aware of commonly known or reasonably ascertainable information other than what has been provided.

4.5 VALUATION REDUCTION FOR ENVIRONMENTAL REASONS

According to representations made in the interview process, environmental liability or adverse environmental conditions were not a consideration at the time of this review.

4.6 OWNER, PROPERTY MANAGER AND OCCUPANT INFORMATION

The City of Edina has owned and used the Subject Property as its public works office since the early 1960s. Wayne Houle, City of Edina Director of Public Works, was interviewed on behalf of the City of Edina.

4.7 REASON FOR PERFORMING PHASE I ESA

This Phase I ESA is being performed to qualify for landowner liability protections to CERCLA liability and to determine whether *recognized environmental conditions* affect the Subject Property.

5.0 Records Review

5.1 STANDARD ENVIRONMENTAL RECORD SOURCES

Wenck requested and reviewed a search of files from federal and state databases through Environmental Data Resources, Inc. (EDR) for the Subject Property. The information from the file search is presented in Appendix B. Files searched include a more extensive list than those minimally identified as required by the Practice and the AAI Rule, however, at a minimum, the following lists were reviewed with respect to the minimum search distances identified below.

Federal Database	**Search Radius**
EPA National Priority List (NPL) sites	1.0 mile
EPA Delisted NPL sites	0.5 mile
EPA Comprehensive Environmental Response, Compensation, and Liability Information System (CERCLIS) sites	0.5 mile
CERCLIS No Further Remedial Action Planned (NFRAP) sites	0.5 mile
EPA Corrective Action Report (CORRACTS) sites	1.0 mile
EPA Resource Conservation and Recovery Act (RCRA) Treatment Storage and Disposal (TSD) Facility sites	0.5 mile
EPA RCRA Large Quantity Generator (LQG) sites	Subject Property and
EPA RCRA Small Quantity Generator (SQG) sites	adjoining sites only
Federal Institutional Control / Engineering Control Registry sites	Subject Property only
EPA Emergency Response Notification System (ERNS) sites	Subject Property only

State or Tribal Equivalent Database	Search Radius
State or tribal equivalent Hazardous Waste sites	1.0 mile
State or tribal equivalent CERCLIS sites	0.5 mile
State or tribal equivalent Landfill or Solid Waste Disposal sites	0.5 mile
State or tribal equivalent Leaking Storage Tank sites	0.5 mile
State or tribal equivalent Registered Storage Tank sites	Subject Property and adjoining sites only
State or tribal equivalent Institutional Control / Engineering Control Registry sites	Subject Property only
State or tribal equivalent voluntary cleanup program sites	0.5 mile
State or tribal equivalent brownfield sites	0.5 mile

Subject Property

The Subject Property **is** listed on seven of the reviewed regulatory databases.

The Subject Property is listed as an underground storage tank (UST) site. A 3,000 gallon diesel tank, a 12,000 gallon gasoline tank, three 10,000 gallon gasoline tanks, a 10,000 gallon diesel tank, a 6,000 gallon gasoline tank, a 5,500 gallon gasoline tank, a 6,000 gallon diesel tank, a 1,000 gallon fuel oil tank, and a 400 gallon used oil tank are all listed as removed. A removed underground storage tank does not eliminate the possibility of residual petroleum contamination at a site; however the past presence of an underground storage tank does not necessarily indicate the presence of petroleum contamination at a site either.

The Subject Property is also listed as an above ground storage tank (AST) site. A 12,000 gallon gasoline tank, a 12,000 gallon diesel tank, and a 1,000 gallon used oil tank are all listed as active. Again, the presence of an AST does not indicate the presence of a petroleum or hazardous substance release.

The Subject Property is listed as a RCRA Small Quantity Generator of hazardous waste with no violations found.

The Subject Property is listed on the FINDS database with other pertinent environmental activity identified at the site. FINDS stands for Facility Index System. FINDS contains both facility information and 'pointers' to other sources that contain more detail.

The Subject Property is listed on the HMIRS database. HMIRS stands for Hazardous Materials Information Reporting System. HMIRS contains hazardous material spill incidents reported to the U.S. Department of Transportation. The HMIRS database lists a spill of 30 gallons of fuel oil on August 26, 2004 caused by overfilling. The spill was cleaned up by spreading floor dry.

The MN SPILL database lists the Subject Property as "response completed." The spill was estimated as 15 gallons of light fuel oil and diesel resulting from an aboveground storage tank overfill. The spill is listed as taking place on April 18, 2000 and as impacting the street and parking lot. Another spill was reported on August 10, 1988. This spill is listed as being 55 known gallons of agricultural pesticide or fertilizer swept down the drain. The spill was closed on January 1, 1996.

The last database listing the Subject Property is the MN AG SPILLS database. MN AGSPILLS is a database for incidents involving agricultural chemicals, and is administered by the Minnesota Department of Agriculture. No details are given, except that the spill was closed on January 12, 1996. The spill was likely associated with the agricultural pesticide or fertilizer spill reported in the MN SPILLS database.

Surrounding Sites

Additional sites identified within the search radii defined by the Practice are as follows:

22 RCRA Small Quantity Generator (SQG) of Hazardous Waste sites

1	MN List of Sites (LS)
12	Leaking Underground Storage Tank (LUST) sites
11	Underground Storage Tank (UST) sites
1	Leaking Aboveground Storage Tank (LAST) site
2	Aboveground Storage Tank (AST) sites

Among the 22 reviewed RCRA-SQG facilities within 1/2-mile of the Subject Property, there was one facility with reported violations. Minnesota Wanner Co., located adjacent to the Subject Property across Eden Avenue to the south, had three violations. Two violations were Generator-Other Requirements and one was a Generator-Pre-Transport Requirement. The date compliance was reached on all three violations was January 20, 1993.

The EDR database identified one Minnesota List of Sites (LS). LS sites include all sites on the MPCA's Master Entity System (MES), which historically has been all those sites subject to state Superfund liability, including all Site Response Program sites of interest: namely, CERCLIS, NFRAP-CERCLIS, Federal NPL sites, State PLP sites, delisted NPL or PLP sites, MN VIC Program sites, and any sites that have been part of an open dump inventory. Finally, all sites subject to a solid waste facility permit are entered into MES and, as a result, are on the LS. The LS does not "double-count" VIC Program sites where there are multiple voluntary parties, which may result in additional VIC Program sites on a single piece or real property. The site, located 1/8-1/4 mile east of the Subject Property is Grandview Square. The site is listed as a Voluntary Investigation and Cleanup (VIC) site with no other details.

The EDR database lists twelve Leaking Underground Storage Tank (LUST) sites within ½ mile of the Subject Property. Of the twelve sites, all have been granted regulatory closure except one, meaning the investigation of extent and magnitude has been completed, and no risk pathways are completed requiring corrective action or on-going monitoring activities. A closure letter does not eliminate the possibility of residual contamination at the site. The one site not granted regulatory closure is the Edina Holiday Station, located approximately 1/8 to 1/4 mile north northwest of the Subject Property. A petroleum leak was reported on July 3, 2002, but no other

details are given. Of the eleven closed LUST sites, two border the Subject Property. The Hennepin Coop, is listed as 0 to 1/8 mile east southeast of the Subject Property. However, this was not verified during site reconnaissance. The Hennepin Coop is listed with a five gallon light fuel oil and diesel spill closed on August 7, 2000. The Edina School Bus Garage is located adjacent to the Subject Property across the railroad tracks to the west southwest. A gasoline, diesel, and used or waste oil leak of an unknown amount was reported on August 27, 1991. The leak site was closed on August 17, 1992. According to the MPCA leak site database, contaminated soils remain on the site.

The EDR database lists eleven Underground Storage Tank (UST) sites located within 1/4-mile of the Subject Property. Registered UST sites, while potentially posing a threat of release, do not indicate an imminent threat of release. Two of the UST sites border the Subject Property. The Edina School Bus Garage west southwest of the Subject Property is listed with three active USTs and three removed USTs. The Our Lady of Grace School is located across Eden Avenue east southeast of the Subject Property. One removed fuel oil UST is listed at the school. The remaining nine sites are located west, southwest, or northwest of the Subject Property from 1/8 to 1/4 mile away.

The EDR database lists one Leaking Aboveground Storage Tank (LAST) site located within 1/8 to 1/4 mile south southwest of the Subject Property. A fuel oil 1 and 2 leak was reported at the Former Railroad Property on November 12, 1996. The exact address of this former railroad property is unknown. The site was closed on October 20, 1997. However, according the MPCA leak site database, contaminated soils remain at the site.

Two Aboveground Storage Tank (AST) sites were identified. Registered AST sites, again similar to UST sites, have the potential to pose the threat of release, but do not indicate an imminent threat of release. Grandview Tire and Auto, located between 1/8 and 1/4 mile northwest of the Subject Property, has one removed AST, and five active ASTs. The active tanks include a 1,000 gallon motor oil tank, a 2,000 gallon motor oil tank, a 2,000 gallon used or waste oil tank, a 500 gallon transmission fluid tank, and a 500 gallon antifreeze tank. The Edina

School Bus Garage has an active 265 gallon "new oil" AST, a 200 gallon active window washer fluid AST, and a 200 gallon active antifreeze AST.

Ten additional "orphan" sites (or non-geocoded sites) were revealed in the regulatory database. Although these sites may be located within the local zip code, they do not have specific addresses and have not been mapped. A list of these unmapped sites is provided in Appendix A.

Wenck reviewed the limited address information provided and recognized some of the sites as similar to or the same as sites already discussed. EDINA, CITY OF and EDINA CITY GARAGE are four of the orphan sites. Two of these four are thought to be the same as the Edina Public Works Garage, i.e. the Subject Property. These two orphan sites are listed on the MN Spills database.

Wenck reviewed the limited address information provided for the other "orphan" sites and did not identify additional sites of concern within the given search distances. It should be noted that not enough information on the exact location of the additional sites was available in order to determine if they present a material threat of release to the Subject Property.

5.2 ADDITIONAL RECORD SOURCES

Additional record sources may be consulted when, in the judgment of the Environmental Professional, such additional records are reasonably ascertainable, sufficiently useful, accurate and complete, and are generally obtained pursuant to good commercial and customary practice. Such records may include local brownfield lists, or other local lists similar to those federal, state and tribal lists identified in Section 5.1. Such sources may include local health or environmental departments, fire departments, planning departments, building permit or inspection departments, and other local pollution, water quality or utility companies.

5.3 PHYSICAL SETTING SOURCES

5.3.1 Topography

The Subject Property surface elevation is approximately 910 to 920 feet NGVD. The surface topography is generally flat sloping to the south. However, retaining walls in the northern portion of the Subject Property separate the generally flat parking/storage and building areas from higher elevation vegetated areas on the northern edges of the Subject Property.

5.3.2 Geology

The surficial geology at the Subject Property consists of loamy till. The texture of this soil is chiefly loam, with a few beds and lenses of stratified sediment. The loamy till is underlain by Superior lobe stratified sediment or till generally at a depth of more than 20 feet in the eastern part of Hennepin County, and more than 50 feet in the western part. It also includes small areas of thick, fine, loamy colluvium (Meyer and Hobbs, 1989.)

Bedrock geology in the area of the Subject Property consists of the Platteville and Glenwood formations. The formations include fine-grained limestone containing thin shale partings near the top and base, underlain by green, sandy shale of the Glenwood Formation, which is so thin that it is not always reported in well records (Olsen and Bloomgren, 1989). Depth to bedrock is approximately 50 to 150 feet.

5.3.3 Hydrogeology

Regional groundwater flow at the water table is to the southeast toward the Minnesota River (Kanivetsky, 1989). However, local groundwater flow may be toward Minnehaha Creek to the northeast. Depth to groundwater is approximately 40 feet.

Bedrock aquifer groundwater flow is also expected to be to the southeast.

5.4 HISTORICAL USE INFORMATION

5.4.1 Aerial Photographs

Aerial photographs were reviewed from 1937, 1940, 1953, 1957, 1964, 1969, 1979, 1984, 1991, 1997, 2000, 2003. The aerial photographs are presented in Appendix C.

1937 Photograph

The 1937 photograph shows the Subject Property with a building built along the railroad on the west side. A few trees appear to dot the property in the south, a small agricultural area appears to be in the north, and the rest of the property appears to be grassed. A driveway can be seen entering the property on the east side. The property appears to lie in an agricultural area, with the surrounding properties in what looks to be agricultural or homestead use. Arcadia Avenue is visible to the east of the Subject Property and Eden Avenue is visible to the south. The overall quality of the aerial photograph is fair; some of the buildings and land forms are hard to make out because of the lack of sharpness of the photograph.

1940 Photograph

The 1940 photograph shows the Subject Property with what appears to be a railroad spur coming onto the Subject Property from the north off of the railroad to the west. The railroad spur appears to run along the east side of the building. The remainder of the Subject Property looks as it did in the 1937 photograph. To the west, driveways can be seen and it appears as if the land is being developed. A few more homes appear to have been added around the Subject Property. The land across Highway 100 to the northeast appears to be being developed into a residential area.

1953 Photograph

The 1953 photograph shows the Subject Property with what appears to be a parking lot on the east side. The outline of the railroad spur can still be seen. A building appears to be in the southwest corner. The general area around the Subject Property now appears to be developed, with residential areas visible where agricultural land was once located.

1957 Photograph

The 1957 photograph shows the Subject Property with another building along the south property border. More large, commercial/industrial style buildings have appeared on the north and west sides around the Subject Property.

1964 Photograph

The 1964 photograph shows the Subject Property with one large building. Trees are visible east of the building, and a driveway can be seen entering the building from the south. All other buildings and the railroad spur are no longer visible. More large, industrial/commercial style buildings have been added north and west in the area immediately surrounding the Subject Property.

1969 Photograph

The 1969 photograph shows the Subject Property with all the trees removed. Cars are visible east of the building in what appears to be a parking lot. Also, what appears to be a small building or stockpile is visible in the northeast corner of the Subject Property. All areas immediately surrounding the Subject Property now appear to be industrial/commercial in nature.

1979 Photograph

The 1979 photograph shows the Subject Property without the small building or stockpile that had been visible in the 1969 photograph. Trees now appear scattered around the southern border of the Subject Property. Additional cars or equipment also appear to be parked north of the

building on the Subject Property. The surrounding areas continue to remain industrial/commercial in nature, with the exception of a baseball diamond to the southeast.

1984 Photograph

The 1984 photograph shows the Subject Property and surrounding properties as in the 1979 photograph.

1991 Photograph

The 1991 photograph shows the Subject Property and surrounding properties as in the 1984 photograph.

1997 Photograph

The 1997 photograph shows the Subject Property and surrounding properties as in the 1991 photograph.

2000 Photograph

The 2000 photograph shows an additional building in the northwest corner of the Subject Property. Two aboveground storage tanks are visible in the northeast corner of the Subject Property. Surrounding properties continue to appear industrial/commercial in nature with the exception of the baseball diamond to the southeast. A portion of the building southwest of the Subject Property has been demolished.

2003 Photograph

The 2003 photograph shows the Subject Property as in the 2000 photograph. New buildings have been constructed southwest of the Subject Property.

5.4.2 City Directories©

City directories were obtained from the HIG Digital Library containing Polk's Minneapolis Suburban City Directories. Streets included are Arcadia Avenue, Brookside Avenue, Eden

Avenue and Gus Young Lane. Years reviewed were 1956, 1962, 1967, 1972, 1977, 1982, 1988, and 1999.

The Eden Avenue City Directory Review showed the following:

There was no listing for the site in the 1956, 1962, or 1967 directories.

The 1972 directory lists the site at 5146 Eden Avenue as the Edina Pub Wks Bldg.

The 1977, 1982 and 1988 directories list the site at 5146 Eden Avenue as the Edina City Pub Wks Bldg.

The 1999 directory had no listing for the Site.

The review of the Arcadia Avenue Review, the Brookside Avenue Review, and the Gus Young Lane Review did not reveal any entries for the Site.

City Directories are included in Appendix D.

5.4.3 Historical Maps

Nine (9) historical maps were reviewed, including the 1898 Northwestern Map Publishing Co. Atlas of Hennepin County, Village of Edina, the 1913 Hennepin County Atlas and Publishers Atlas of Hennepin County, Village of Edina, six USGS quadrangle maps (1901 Minneapolis South, Minnesota 15-Minute Quadrangle; the 1952 Minneapolis South, Minnesota 7.5-Minute Quadrangle; the 1967 Minneapolis South, Minnesota 7.5-Minute Quadrangle, the 1972 Minneapolis South, Minnesota 7.5-Minute Quadrangle, the 1977 Minneapolis South, Minnesota 7.5-Minute Quadrangle, and the 1993 Minneapolis South, Minnesota 7.5-Minute Quadrangle), and an undated plat map.

The 1898 map shows the Subject Property without improvements. The property owner appears to be A.P. Stanchfield.

The 1913 map shows the site as undeveloped. The name on the south side of the Subject Property appears to be M.N. and the name on the north side appears to be Grand View Heights. Eden Prairie Road is visible to the south.

Very little detail is discernable on the 1901 topographic map.

The 1952 topographical map shows the Minneapolis, Northfield and Southern railroad running along the west side of the Subject Property. The north side of the Subject Property is shaded red implying that it is residential or developed property, while the southern side of the Subject Property is shaded yellow to show other use. Two buildings are visible on the Subject Property, one long building along the railroad in the north and one smaller square building in the southwest corner.

The 1967, 1972, 1977, and 1993 topographic maps show the large Edina Public Works building on the Subject Property. The two buildings shown on the 1952 topographic map are gone. The entire area of the Subject Property is shaded yellow to show non-residential/other use.

The undated plat map show the Subject Property divided into 19 lots, with the 18 north plots shown as part of the Grand View Heights development. The Minneapolis Northfield and Southern railroad is visible on the west edge and Arcadia Avenue is visible on the east edge.

These maps are included as Appendix E.

5.4.4 Sanborn® Fire Insurance Maps

A search was conducted to determine if Sanborn® Fire Insurance Maps were available for the Subject Property. Sanborn® maps were created for insurance underwriters and often contain

information regarding the uses of individual structures and the locations of fuel and/or chemical storage tanks that may have been on a particular property.

Sanborn® maps were not available for the Subject Property.

The Sanborn® maps no coverage available document is located in the back of Appendix B.

5.4.5 City of Edina Building Permit Information

The City of Edina Building Inspection Office building permit records were obtained and reviewed to better define the chronology of development and use of the Subject Property.

The earliest record with respect to the Subject Property is a building permit for the construction of the Public Works Building on lots 2 through 10 of Block 2 of the Grandview Heights development at 5146 Eden Avenue in 1969. In 1979 a permit was issued to build an office in the shop area of the Edina Public Works Building. In 2000 a geotechnical evaluation was completed for a proposed gas pump relocation. In 2003 plans were completed for the installation of a hydraulic hoist at the Subject Property.

Building permit records are included in Appendix F.

5.4.6 City of Edina Fire Department Records

City of Edina Fire Department records were requested relative to 5146 Eden Avenue. Available fire inspection records were reviewed for the years 1986 through 2004.

An application dated October 27, 1986 indicates the presence of flammable or combustible liquids and tanks. The application includes two maps which show two former underground fuel storage tanks and a fuel filling island to be removed from the southeast corner of the Subject Property just north of the east driveway. The maps also show plans to install four new

underground fuel storage tanks on the north edge of the Subject Property, piping from north to south in the grassed area on the east side of the Subject Property, and a new fuel filling island to be installed just north of the former filling island.

A Hazardous Waste Generator Local Authority Notification dated December 17, 1990 indicates the presence of and gives a map showing the locations of spent lead acid storage batteries in the northwest corner of the building, a parts cleaning tank with solvent in the shop area in the southwest corner of the building, used tires stored just outside the north wall of the building, and used oil stored in an underground tank south of the building just west of the garage door.

An aboveground Flammable and Combustible Liquids Plan Review Guideline dated October 15, 1998 lists two 12,000 aboveground fuel storage tanks (one gasoline and one diesel) to be installed and gives detailed information concerning the tanks. A letter dated November 12, 1998 indicates approval of the installation of the two aboveground fuel storage tanks. A permit for the installation of the tanks is dated November 17, 1998.

A letter indicating the completion of monitoring and soil sampling during underground storage tank removal is dated September 8, 1999. The included site diagram shows the four underground fuel storage tanks in the north as removed. The letter and included laboratory analytical report indicate that a petroleum release did not occur from the USTs.

A fax to the fire department dated February 26, 2004 includes Material Safety Data Sheets for windshield washer fluid stored at the Edina Public Works building in an aboveground storage tank.

The Fire Department Records are included in Appendix G.

5.4.7 Hennepin County Tax Assessor Information

Tax assessor information was reviewed for details that may pertain to environmental considerations with respect to the Subject Property. No additional information was revealed in the tax files that would indicate a potential environmental condition.

These tax records are included in Appendix H.

6.0 Site Reconnaissance

6.1 SUBJECT PROPERTY OBSERVATIONS

Wenck staff visually observed the Subject Property to identify current land use, obtain evidence of past uses, and to identify surface characteristics of the Subject Property for the presence of recognized environmental conditions. Wenck staff conducted a site reconnaissance on December 22, 2006. Mr. Wayne D. Houle, Director of Public Works, and Mr.Greg Bretson, Equipment Operations Foreman, were present during site reconnaissance.

The site reconnaissance consisted of walking throughout the Subject Property and along its perimeter. During the site reconnaissance, the exterior of the Subject Property was observed with any exceptions noted in section 2.4 of this report. Wenck staff observed (from the Subject Property boundaries) the adjoining properties for evidence of recognizable environmental conditions with the potential to affect the Subject Property and for indications of past and current land use.

The Subject Property contains a 40,468 square foot concrete block main building. The main building is slab on grade with a spancrete pre-stressed concrete roof topped with gravel and tar. The building includes a main office section in the southeast corner; storage, maintenance, and repair areas along the east side; an equipment maintenance and storage garage spanning the majority of the building; and more small offices and storage places in the southwest corner. A detached salt storage building was located north of the main building (photograph 1). A paved parking lot is located east and north of the main building (photograph 2). West of the main building is a narrow grassed area (photograph 3). South of the main building is grass with a paved driveway from Eden Avenue to the south garage door (photograph 4). A narrow strip of grass and other vegetation runs along Arcadia Avenue to the east of the parking lot and north of the parking lot between the Subject Property and the property to the north.

Subject Property photographs are included in Appendix I.

6.1.1 Materials Management

There are materials currently managed on the Subject Property. Flammable materials storage areas are spread throughout the building (photograph 5). In addition, cleaning products, machinery maintenance lubricants, and herbicides were observed (photographs 6 and 7).

Northwest of the main building road repair materials are stored. These materials include aggregate and asphalt in piles (photograph 8). Surface water from melting snow running into a storm sewer catch basin drain was documented with a petroleum sheen floating on top (photograph 9). This petroleum sheen is thought to be from water percolating through and then running to the storm sewer from the asphalt pile.

6.1.2 Solid and Hazardous Waste Management

Solid waste is generated on site. Solid waste receptacles are located near the garage doors on the north and south sides of the main building (photograph 10). Small quantities of paints and other maintenance chemicals were noted. It is assumed that these materials are completely consumed or disposed of in an appropriate manner. Used oil from equipment is generated at the site and stored in an aboveground storage tank located inside the building near the south garage door (photograph 11). A 55-gallon drum of windshield washer solvent and a 55-gallon drum of recycled antifreeze are also located in the garage.

A parts cleaning station is located in the southeast section of the garage. The parts cleaning station cleans itself and uses a biodegradable solvent that is recycled in the station (photograph 12).

6.1.3 Aboveground and Underground Storage Tanks

There are several aboveground storage tanks (ASTs) on site. One 12,000 gallon concrete diesel fuel tank and one 12,000 gallon concrete gasoline tank are located in the northeast corner of the Subject Property (photograph 13). One 3,000 gallon salt brine tank of poly construction is located on the northwest corner of the Subject Property (photograph 14). The waste oil tank mentioned in Section 6.1.2 is a 440 gallon AST. An estimated 500 gallon salt brine tank is located in the northwest corner of the garage. Six 250 gallon lubricant tanks are located in the southeast corner of the garage. Two 200 gallon carwash and wax soap ASTs are also located in the northwest corner of the garage.

No underground storage tanks (USTs) were observed or are known to exist on the Subject Property at the present time. Historically, the Subject Property had a used oil UST south of the main building west of the garage door, two fuel USTs east of the building just north of the east driveway, and four fuel USTs in the side hill on the north edge of the Subject Property.

6.1.4 Water Supply, Wastewater, and Stormwater

No evidence of water supply wells was noted at the time of the site reconnaissance. The building is connected to public water and sewer. Floor drains located in the center of the garage drain into a sump catch basin and are then pumped into the sanitary sewer. Storm water is collected in catch basins lining the center of the north and east parking areas (photographs 15 and 16). No evidence of on-site ponding was observed.

6.1.5 Wells, Drywells, and Lagoons

There are no known wells, drywells, or lagoons on the Subject Property. A Well Location Diagram provided by the Minnesota Department of Health County Well Index is included in Appendix J.

6.1.6 Polychlorinated Biphenyls

No evidence of polychlorinated biphenyls (PCBs) spills was found on the Subject Property at the time of the site reconnaissance. Three pad-mounted transformers were located on the Subject Property. One was located northwest of the main building, one southwest, and another southeast (photographs 17-19). Fluorescent lights are used and stored in the main building (photograph 20). Fluorescent light ballasts may contain PCBs. Investigation of ballasts is beyond the scope of this assessment. No evidence of leaks or spills was noted in connection with the transformers or lights.

7.0 Interviews

7.1 INTERVIEW WITH DIRECTOR OF PUBLIC WORKS

Date of Interview:	December 22, 2006
Name:	Mr. Wayne Houle
Company Name & Position:	City Edina Director of Public Works
Years familiar with Subject Property:	Unknown
Telephone Number:	952-826-0371

Relevant information provided by Mr. Houle was used throughout this report. Mr. Houle represented the City of Edina as the owner of the Subject Property. He was not specifically aware of any present environmental conditions at the Subject Property. He did mention documented releases to the Subject Property associated with the removal of hydraulic hoists and underground storage tanks in the past. Mr. Houle thought that all impacted soils had been removed from the Subject Property and replaced with clean soils. In addition, Mr. Houle thought that the property south of the Subject Property east of the railroad may be contaminated.

7.2 INTERVIEW WITH EQUIPMENT OPERATIONS FOREMAN

Date of Interview:	December 22, 2006
Name:	Mr. Greg Bretson
Company Name & Position:	Equipment Operations Foreman at Subject Property
Years familiar with Subject Property:	27 years (since 1979)
Telephone Number:	952-826-0306

Mr. Bretson provided relevant information on operations carried out at the Subject Property. He has worked at the Subject Property since 1979. Mr. Bretson gave information about the contents and uses of ASTs at the site, as well as information on the removal of USTs at the site. He stated that an oil tank for blacktopping roads was taken out approximately 10 years ago where the current salt storage building is located. He also provided information on the removal of hoists in

the garage that had been replaced with hoists in a concrete vault. Mr. Bretson stated that the only environmental issue he could think of in regard to the Subject Property was sewer back up from time to time.

7.3 INTERVIEW WITH PUBLIC WORKS COORDINATOR

Date of Interview:	January 3, 2007
Name:	Mr. Steve Johnson
Company Name & Position:	Public Works Coordinator
Years familiar with Subject Property:	24 years
Telephone Number:	952-826-0301

Mr. Johnson provided especially relevant information on the removal of USTs from the Subject Property. He stated that there is no known remaining contaminated soil anywhere on the Subject Property. He also stated that groundwater had not been encountered during any tank excavations. Mr. Johnson thought that the Subject Property had been owned by a school district in the past, and had been used for bus storage. He thought the Subject Property had been acquired from the school district in exchange for the property at the present Edina Schools Bus Garage, directly west of the Subject Property.

7.4 INTERVIEW WITH SUBJECT PROPERTY MASTER ELECTRICIAN

Date of Interview:	December 22, 2006
Name:	Mr. Dan McMahon
Company Name & Position:	Master Electrician at Subject Property
Years familiar with Subject Property:	Unknown
Telephone Number:	952-826-0371

Mr. McMahon provided relevant information on electrical transformers at the Subject Property. He stated that the transformers were dry and had no liquid in them. Therefore, he did not think the transformers would contain PCBs. He knew of no other environmental conditions in relation to the Subject Property.

8.0 Findings

8.1 REVEALED FINDINGS

Based on the revealed information, the Subject Property has been owned by the City of Edina since the early 1960s. The Subject Property is currently the City of Edina Public Works shop. One main building occupies the property, with a smaller salt storage building in the northwest corner of the Subject Property. Buildings can be seen on aerial photos of the Subject Property before current buildings were built.

The former property owner's use of the Subject Property is unknown, but is thought to be in association with busses used by the school district.

Aboveground storage tanks are known to exist on the Subject Property and are used for fuel, used oil, cleaning products, lubricants, and liquids associated with road maintenance. Underground storage tanks were historically used on the Subject Property for fuel and used oil.

No wells were observed or are known to exist in the past on the Subject Property.

The Subject Property **was** listed in the EDR database as a UST site, an AST site, a RCRA Small Quantity Generator, a FINDS site, a HMIRS site, a MN SPILLS site, and a MN AG SPILLS site.

Sites of regulatory interest in the area were revealed and reviewed appropriate to the scope of work of this document. Specifically, the following sites were revealed within the search radii identified by the Practice:

22	RCRA Small Quantity Generator (SQG) of Hazardous Waste sites
1	MN List of Sites (LS)

12 Leaking Underground Storage Tank (LUST) sites

11 Underground Storage Tank (UST) sites

1 Leaking Aboveground Storage Tank (LAST) site

2 Aboveground Storage Tank (AST) sites

In addition, Wenck reviewed ten orphan site listings to determine their potential for environmental impact to the Subject Property.

8.2 DATA GAPS

Historical information was reviewed back to 1898. Data gaps greater than 5 years occurred between 1901 and 1913, 1913 and 1937, 1940 and 1952, and 1957 and 1964. However, ASTM Practice E 1527-05 only requires that historical information be reviewed back to 1940. Also, we were unable to interview past owners of the Subject Property. We do not feel that additional information gained from review of data from these data gaps would substantially change the opinion and conclusions in the following sections.

9.0 Opinions

We have reviewed the above findings and come to the following opinions:

The past use of the Subject Property as agricultural land ***is not*** *a recognized environmental condition.* No information was revealed in the course of this review that would indicate a release of petroleum products or hazardous substances to the soil or groundwater as a result of the Subject Property's agricultural status.

The past use of the Subject Property as unknown while owned by the school district ***is not*** *a recognized environmental condition.* No information was revealed in the course of this review that would indicate a release of petroleum products or hazardous substances to the soil or groundwater as a result of the Subject Property's potential use by the school district.

The current use of the Subject Property as an equipment storage/office building ***is not*** *a recognized environmental condition.* No information was revealed in the course of this review that would indicate a release of petroleum products or hazardous substances to the soil or groundwater as a result of the Subject Property's use as equipment storage and maintenance.

The current use of the Subject Property as an outdoor storage area for asphalt ***is*** *a recognized environmental condition.* A petroleum sheen noted on surface water running into the storm sewer is a documented petroleum release on the Subject Property.

Other sites of regulatory interest revealed within the review area ***are not*** *recognized environmental conditions.* Sites revealed in the regulatory database review do not appear to pose recognized environmental conditions with respect to the Subject Property based on their location relative to the Subject Property or present regulatory status.

10.0 Conclusions

We have performed a Phase I Environmental Site Assessment in conformance with the scope and limitations of ASTM Practice E 1527-05 of the Subject Property located at 5146 Eden Avenue in Edina, MN. Any exceptions to, or deletions from, this practice are described in Section 2.0 of this report. This assessment has revealed evidence of **one** recognized environmental condition in connection with the Subject Property.

- The petroleum sheen noticed running off the asphalt pile located north of the main building into the storm sewer indicates a petroleum release and is a *recognized environmental condition.*

11.0 Deviations

There were no deviations from the scope of work causing this not to meet the ASTM E 1527-05 standard Phase I Environmental Site Assessment.

12.0 Non-Scope Considerations

12.1 ASBESTOS

An asbestos survey was not a part of this scope of work.

12.2 RADON

A radon gas survey was not part of this scope of work.

12.3 LEAD-BASED PAINT

A lead-based paint assessment was not a part of this scope of work.

12.4 LEAD IN DRINKING WATER

An evaluation of the potential for lead in drinking water was not a part of this scope of work.

12.5 WETLANDS

A delineation of potential on-site wetlands was not a part of this scope of work.

12.6 REGULATORY COMPLIANCE

A compliance audit or review of regulatory compliance issues was not a part of this scope of work.

12.7 CULTURAL AND HISTORIC RESOURCES

A review of cultural and historic resources was not a part of this scope of work.

12.8 INDUSTRIAL HYGIENE

A review of issues relating to industrial hygiene was not a part of this scope of work.

12.9 HEALTH AND SAFETY

Health and safety issues were not a part of this scope of work.

12.10 ECOLOGICAL RESOURCES

Ecological resources were not a part of this scope of work.

12.11 ENDANGERED SPECIES

Considerations concerning endangered species were not a part of this scope of work.

12.12 INDOOR AIR QUALITY

Indoor air quality was not a part of this scope of work.

12.13 HIGH VOLTAGE POWER LINES

An assessment of high voltage power lines was not a part of this scope of work.

13.0 References

Standard Practice for Environmental Site Assessments: Phase I Environmental Site Assessment Process. E 1527-05, American Society for Testing and Materials, West Conshohocken, PA, 2005.

Geologic Atlas Hennepin County, Minnesota, N.H. Balaba, Editor. County Atlas Series Atlas C-4. University of Minnesota, St. Paul, MN, 1989.

14.0 Signature Page

We declare that, to the best of our professional knowledge and belief, we meet the definition of *Environmental Professional* as defined in 312.10 of 40 CFR Part 312, and we have the specific qualifications based on education, training, and experience to assess a property of the nature, history, and setting of the Subject Property. We have developed and performed the all appropriate inquiries in conformance with the standards and practices set forth in 40 CFR Part 312.

Prepared by:

Ryan M. Lefers
Environmental Engineer EIT

Reviewed by:

Paul D. Josephson, P.E.
Principal

15.0 Qualifications

Company Experience

WENCK ASSOCIATES, INC. is a full-service environmental consulting firm that specializes in providing comprehensive environmental, regulatory, and safety guidance for our client's real estate asset protection, redevelopment and development needs. Collectively, Wenck offers our clients almost 20 years of experience, depth of technical and regulatory knowledge and expertise in the following service areas:

- Environmental Assessment Services (Phase I and II)
- Site Preparation/Planning Services
- Integrated Site Remediation and Risk-based Response Actions
- Storage Tank Removal, Replacement and Compliance
- Stormwater Management Plans and Permitting (NPDES requirements, etc)
- Wetlands Delineation and Mitigation
- Environmental Permitting and Compliance
- Asbestos and Lead Identification and Abatement
- Voluntary Cleanup Programs and Guidance on Public Funding Mechanisms for Brownfield Redevelopment
- Indoor Air Quality Assessment
- Facility Layout Review for Environmental and Safety Efficiency
- Environmental Impact Assessments (EIA) and Statements (EIS), Environmental Assessment Worksheets (EAW), Alternative Urban Areawide Review (AUAR)
- "Green Building" Design Services
- Pollution Prevention Plans

Wenck strives to provide our clients with strategic, high quality and cost-effective services that are customized to their specific needs. For more extensive information on the services we provide please refer to www.wenck.com.

Paul D. Josephson, P.E.

Mr. Josephson has practical experience in the assessment, investigation, cleanup and redevelopment of residential sites.

Mr. Josephson has conducted Phase I Environmental Site Assessments on a wide range of properties including residential, commercial, industrial, manufacturing and public properties. Residential properties range from single-family homes to high-rise apartments. Some vacant properties have been assessed prior to development for residential or commercial use.

Phase II sampling and investigation has been performed when required to further identify and quantify risks associated with residential properties.

Mr. Josephson oversees hazardous materials surveys at various sites including residential properties. Those surveys include identification of asbestos-containing materials, PCB-ballasts, mercury switches, fluorescent lights, lead-based paint, and hazardous chemicals, as well as petroleum. This information is often incorporated into specifications used for bidding and removal of the substances from the properties.

Mr. Josephson has worked with developers to identify, mitigate and manage wetlands around residential developments. He has designed and installed water supplies for a large residential development.

Ryan M. Lefers

Ryan Lefers has a B.S. and M.S. in Agricultural Engineering from South Dakota State University. He has assisted Phase I Environmental Site Assessments on various facilities as well as Phase II investigations.

Figures

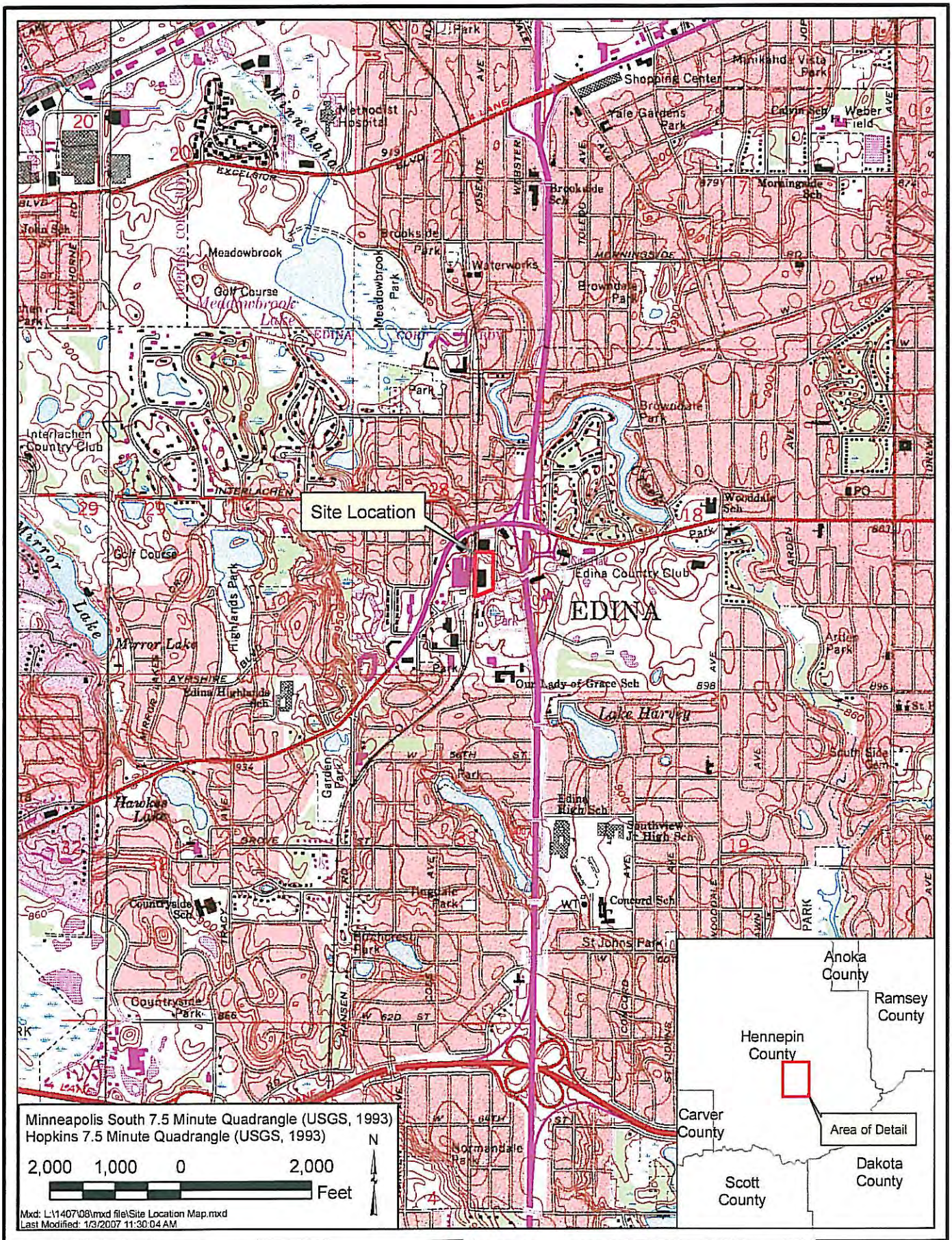

HENNEPIN COUNTY ENVIRONMENTAL SERVICES

Location Map

COPYRIGHT

Wenck

Wenck Associates, Inc. 1800 Pioneer Creek Center
Environmental Engineers Maple Plain, MN 55359-0429

JAN 2007

Figure 1

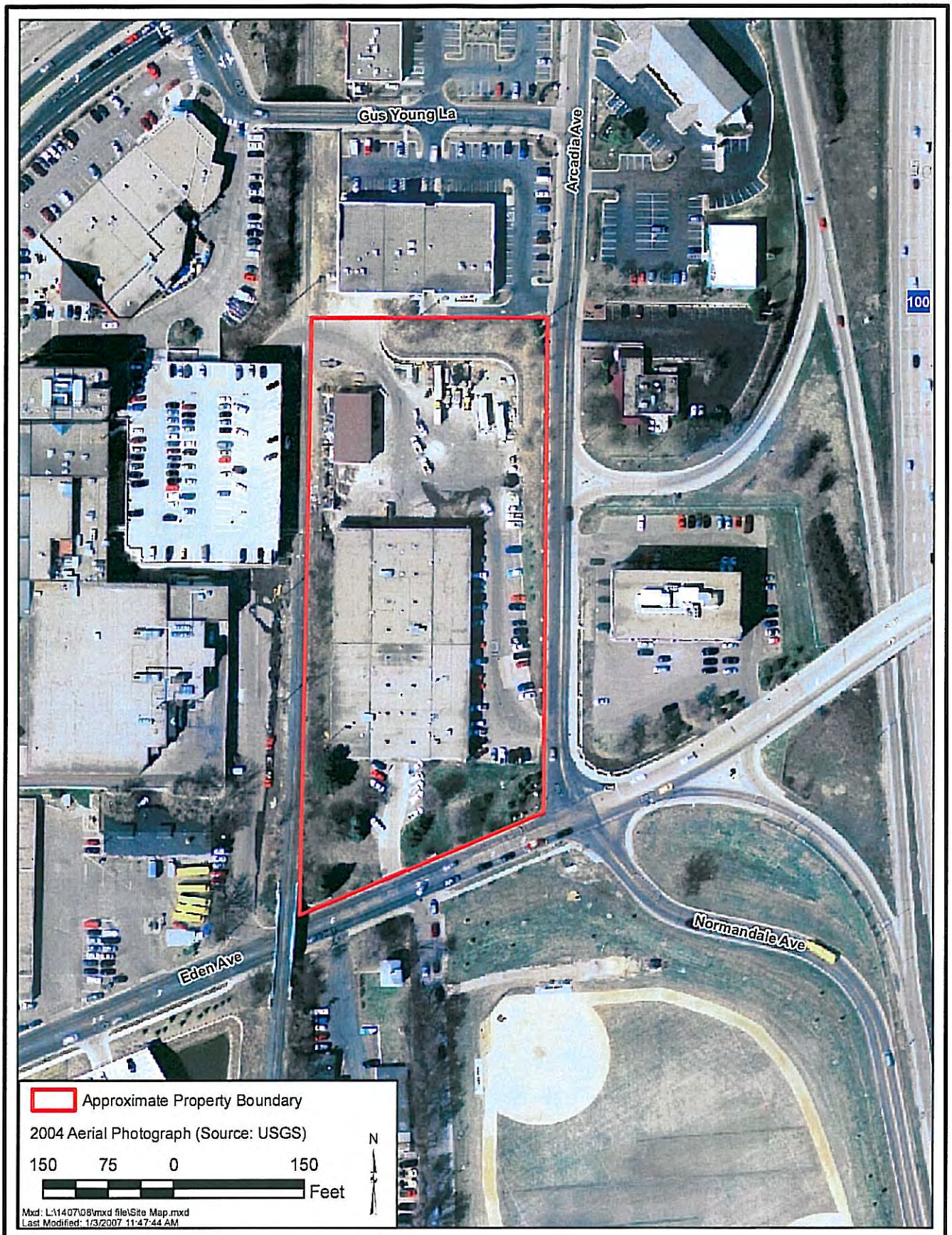

HENNEPIN COUNTY ENVIRONMENTAL SERVICES	Wenck Associates, Inc. 1800 Pioneer Creek Center Environmental Engineers Maple Plain, MN 55359-0429	JAN 2007
Site Map		Figure 2

Appendix A

Title Record Information

Certificate of Title

Certificate Number: **354352**

Transfer From Certificate Number: **354351**

Originally registered the 15th day of October, 1929. Book: **144** Page: **46211** Dist. Court No.: **3545**
Also originally registered the 3rd day of October, 1961. Book: **1110** Page: **335899** Dist. Court No.: **14528**

State of Minnesota
County of Hennepin } **S.S.**

REGISTRATION

This is to certify that

City of Edina, a Minnesota municipal corporation, 4801 West 50th Street, City of Edina, County of Hennepin, State of Minnesota is now the owner of an estate in fee simple

in the following described land situated in the County of Hennepin and State of Minnesota, to wit:

Lots 2, 3, 4, 5, 6, 7, 8, 9 and 10;
The East 90 feet of Lots 11 to 19 inclusive;

all in Block 2, "Grand View Heights".

That part of Government Lot 8, Section 28, Township 117, Range 21, lying North of the center line of Eden Avenue and East of a line drawn parallel to the main track of the Minneapolis, Northfield and Southern Railway from a point on the North line of said Government Lot 8 distant 582 feet East from the Northwest corner of said Government Lot 8.

Subject to the effect of an Ordinance of the City of Edina relative to platting and subdividing, a certified copy of which is of record in Book 641 of Miscellaneous Records, page 45;

Subject to the charge, as to the East 90 feet of said Lots 11 to 19 inclusive, and all of said part of Government Lot 8, created by the terms of the deed recorded in Book 1970 of Deeds page 279;

Subject to the power line easement and incidental rights connected therewith as to the North 5 feet of said Lot 2 and the North 5 feet of the East 90 feet of said Lot 19, created by the deed of record in Book 2112 of Deeds, page 470;

Subject to the interests shown by the following memorials and to the following rights or encumbrances set forth in Minnesota statutes chapter 508, namely:

1. **Liens, claims, or rights arising under the laws or the Constitution of the United States, which the statutes of this state cannot require to appear of record;**
2. **Any real property tax or special assessment for which a sale of the land has not been had at the date of the certificate of title;**
3. **Any lease for a period not exceeding three years, when there is actual occupation of the premises under the lease;**
4. **All rights in public highways upon the land;**
5. **Such right of appeal or right to appear and contest the application as is allowed by law;**
6. **The rights of any person in possession under deed or contract for deed from the owner of the certificate of title;**
7. **Any outstanding mechanics lien rights which may exist under Minnesota statutes sections 514.01 to 514.17.**

MEMORIALS

Document Number	Document Type	Date of Registration Month Day, Year Time	Amount ($)	Running in Favor of
942509	Easement	May 21,1969 03:40 PM		State of Minnesota Granting the right to construct slopes, which right shall cease on Dec 1, 1972 over pt of above land. (See Inst)
943648	Notice of Lis Pendens	Jun 04,1969 11:50 AM		State of Minnesota: To acquire a temporary right to construct slopes, which right shall cease Dec 1, 1972. See Inst. Parcel No 38.
949556	Discharge of Notice of Lis Pendens	Aug 06,1969 12:00 PM		Selmer E. Halla et al Discharges Doc No 943648

ATS Indexes verified through December 01, 2006

IN WITNESS WHEREOF, I have hereunto subscribed my name and affixed the seal of my office this 27th day of December, 1962.

Ben K. Allison

Registrar of Titles,

In and for the County of Hennepin and State of Minnesota.

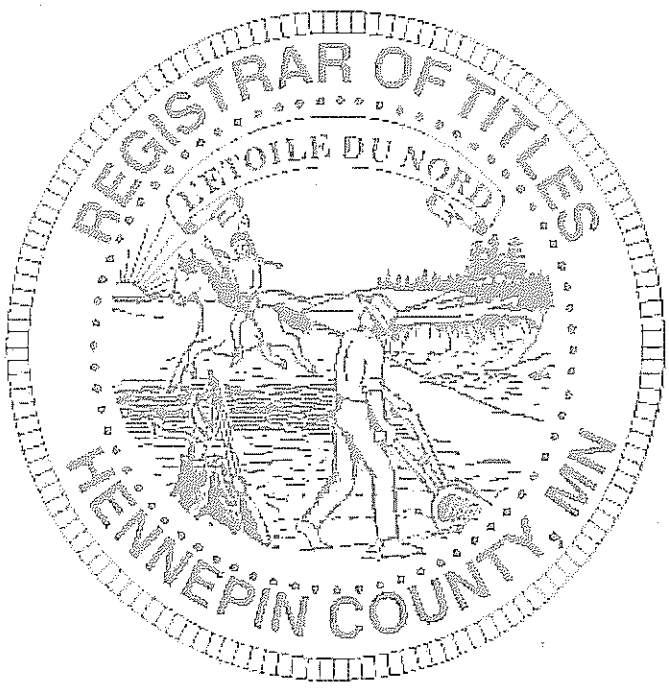

Search for Recorded Environmental Cleanup Liens

Edina Public Works
5146 Eden Avenue
Edina, Minnesota

☑ No notices of correspondence from any government agency relating to past or current violations of environmental laws with respect to the Subject Property or relating to environmental liens encumbering the Subject Property have been found.

☐ Notices of correspondence from any government agency relating to past or current violations of environmental laws with respect to the Subject Property or relating to environmental liens encumbering the property have been found and will be provided to the environmental professional.

SIGNATURE:

HENNEPIN COUNTY
ENVIRONMENTAL SERVICES

Andrew Leith
by

Sr. Environmentalist
Its

12/21/06
Date

Appendix B

Environmental Data Resources, Inc. (EDR)

Database Search

EDR® Environmental
Data Resources Inc

The EDR Radius Map™ Report

Edina Public Works Garage
5146 Eden Avenue
Edina, MN 55436

Inquiry Number: 1820757.1s

December 19, 2006

The Standard in Environmental Risk Management Information

440 Wheelers Farms Road
Milford, Connecticut 06461

Nationwide Customer Service

Telephone: 1-800-352-0050
Fax: 1-800-231-6802
Internet: www.edrnet.com

FORM-NULL-CAR

TABLE OF CONTENTS

SECTION	PAGE
Executive Summary	ES1
Overview Map	2
Detail Map	3
Map Findings Summary	4
Map Findings	6
Orphan Summary	152
Government Records Searched/Data Currency Tracking	GR-1

GEOCHECK ADDENDUM

GeoCheck - Not Requested

Thank you for your business.
Please contact EDR at 1-800-352-0050
with any questions or comments.

Disclaimer - Copyright and Trademark Notice

This Report contains certain information obtained from a variety of public and other sources reasonably available to Environmental Data Resources, Inc. It cannot be concluded from this Report that coverage information for the target and surrounding properties does not exist from other sources. **NO WARRANTY EXPRESSED OR IMPLIED, IS MADE WHATSOEVER IN CONNECTION WITH THIS REPORT. ENVIRONMENTAL DATA RESOURCES, INC. SPECIFICALLY DISCLAIMS THE MAKING OF ANY SUCH WARRANTIES, INCLUDING WITHOUT LIMITATION, MERCHANTABILITY OR FITNESS FOR A PARTICULAR USE OR PURPOSE. ALL RISK IS ASSUMED BY THE USER. IN NO EVENT SHALL ENVIRONMENTAL DATA RESOURCES, INC. BE LIABLE TO ANYONE, WHETHER ARISING OUT OF ERRORS OR OMISSIONS, NEGLIGENCE, ACCIDENT OR ANY OTHER CAUSE, FOR ANY LOSS OF DAMAGE, INCLUDING, WITHOUT LIMITATION, SPECIAL, INCIDENTAL, CONSEQUENTIAL, OR EXEMPLARY DAMAGES. ANY LIABILITY ON THE PART OF ENVIRONMENTAL DATA RESOURCES, INC. IS STRICTLY LIMITED TO A REFUND OF THE AMOUNT PAID FOR THIS REPORT.** Purchaser accepts this Report "AS IS". Any analyses, estimates, ratings, environmental risk levels or risk codes provided in this Report are provided for illustrative purposes only, and are not intended to provide, nor should they be interpreted as providing any facts regarding, or prediction or forecast of, any environmental risk for any property. Only a Phase I Environmental Site Assessment performed by an environmental professional can provide information regarding the environmental risk for any property. Additionally, the information provided in this Report is not to be construed as legal advice.

Copyright 2006 by Environmental Data Resources, Inc. All rights reserved. Reproduction in any media or format, in whole or in part, of any report or map of Environmental Data Resources, Inc., or its affiliates, is prohibited without prior written permission.

EDR and its logos (including Sanborn and Sanborn Map) are trademarks of Environmental Data Resources, Inc. or its affiliates. All other trademarks used herein are the property of their respective owners.

EXECUTIVE SUMMARY

A search of available environmental records was conducted by Environmental Data Resources, Inc (EDR). The report was designed to assist parties seeking to meet the search requirements of EPA's Standards and Practices for All Appropriate Inquiries (40 CFR Part 312), the ASTM Standard Practice for Environmental Site Assessments (E 1527-05) or custom requirements developed for the evaluation of environmental risk associated with a parcel of real estate.

TARGET PROPERTY INFORMATION

ADDRESS

5146 EDEN AVENUE
EDINA, MN 55436

COORDINATES

Latitude (North):	44.910100 - 44° 54' 36.4"
Longitude (West):	93.353000 - 93° 21' 10.8"
Universal Tranverse Mercator:	Zone 15
UTM X (Meters):	472133.9
UTM Y (Meters):	4972807.0
Elevation:	918 ft. above sea level

USGS TOPOGRAPHIC MAP ASSOCIATED WITH TARGET PROPERTY

Target Property Map:	44093-H3 MINNEAPOLIS SOUTH, MN
Most Recent Revision:	1993
West Map:	44093-H4 HOPKINS, MN
Most Recent Revision:	1993

TARGET PROPERTY SEARCH RESULTS

The target property was identified in the following records. For more information on this property see page 6 of the attached EDR Radius Map report:

Site	Database(s)	EPA ID
CITY OF EDINA 5146 EDEN AVE EDINA, MN 55436	UST AST	N/A
EDINA CITY OF 5146 EDEN AVE EDINA, MN 55436	RCRA-SQG FINDS	MND985716968
5146 EDEN AVE 5146 EDEN AVE EDINA, MN	HMIRS	N/A
WAYNE TRANSPORT 5146 EDEN AVE EDINA, MN 0	MN Spills Spill Closure: Response Completed	N/A
EDINA PUBLIC WORKS 5146 EDEN AVE EDINA, MN 0	MN Spills	N/A

EXECUTIVE SUMMARY

VINCE COCKRIEL
5146 EDEN AVE
EDINA, MN 55436

MN AGSPILLS

N/A

DATABASES WITH NO MAPPED SITES

No mapped sites were found in EDR's search of available ("reasonably ascertainable ") government records either on the target property or within the search radius around the target property for the following databases:

FEDERAL RECORDS

NPL	National Priority List
Proposed NPL	Proposed National Priority List Sites
Delisted NPL	National Priority List Deletions
NPL RECOVERY	Federal Superfund Liens
CERCLIS	Comprehensive Environmental Response, Compensation, and Liability Information System
CERC-NFRAP	CERCLIS No Further Remedial Action Planned
CORRACTS	Corrective Action Report
RCRA-TSDF	Resource Conservation and Recovery Act Information
RCRA-LQG	Resource Conservation and Recovery Act Information
ERNS	Emergency Response Notification System
US ENG CONTROLS	Engineering Controls Sites List
US INST CONTROL	Sites with Institutional Controls
DOD	Department of Defense Sites
FUDS	Formerly Used Defense Sites
US BROWNFIELDS	A Listing of Brownfields Sites
CONSENT	Superfund (CERCLA) Consent Decrees
ROD	Records Of Decision
UMTRA	Uranium Mill Tailings Sites
ODI	Open Dump Inventory
TRIS	Toxic Chemical Release Inventory System
TSCA	Toxic Substances Control Act
FTTS	FIFRA/ TSCA Tracking System - FIFRA (Federal Insecticide, Fungicide, & Rodenticide Act)/TSCA (Toxic Substances Control Act)
SSTS	Section 7 Tracking Systems
ICIS	Integrated Compliance Information System
PADS	PCB Activity Database System
MLTS	Material Licensing Tracking System
MINES	Mines Master Index File
RAATS	RCRA Administrative Action Tracking System

STATE AND LOCAL RECORDS

SHWS	Site Remediation System Database
MN PLP	Permanent List of Priorities
MN DEL PLP	Delisted Permanent List of Priorities
SWF/LF	Permitted Solid Waste Disposal Facilities
MN LCP	Closed Landfills Priority List

EXECUTIVE SUMMARY

LIENS	Environmental Liens
BULK	Bulk Facilities Database
INST CONTROL	Site Remediation Section Database
MN VIC	Voluntary Investigation and Cleanup Program
DRYCLEANERS	Registered Drycleaning Facilities
BROWNFIELDS	Petroleum Brownfields Program Sites
CDL	Clandestine Drug Labs
MN Enforcement	Generators Associated with Enforcement Logs
MN HWS Permit	Active TSD Facilities
AIRS	Permit Contact List
TIER 2	Tier 2 Facility Listing

TRIBAL RECORDS

INDIAN RESERV	Indian Reservations
INDIAN LUST	Leaking Underground Storage Tanks on Indian Land
INDIAN UST	Underground Storage Tanks on Indian Land

EDR PROPRIETARY RECORDS

Manufactured Gas Plants	EDR Proprietary Manufactured Gas Plants

SURROUNDING SITES: SEARCH RESULTS

Surrounding sites were identified in the following databases.

Elevations have been determined from the USGS Digital Elevation Model and should be evaluated on a relative (not an absolute) basis. Relative elevation information between sites of close proximity should be field verified. Sites with an elevation equal to or higher than the target property have been differentiated below from sites with an elevation lower than the target property.
Page numbers and map identification numbers refer to the EDR Radius Map report where detailed data on individual sites can be reviewed.

Sites listed in ***bold italics*** are in multiple databases.

Unmappable (orphan) sites are not considered in the foregoing analysis.

FEDERAL RECORDS

RCRAInfo: RCRAInfo is EPA's comprehensive information system, providing access to data supporting the Resource Conservation and Recovery Act (RCRA) of 1976 and the Hazardous and Solid Waste Amendments (HSWA) of 1984. RCRAInfo replaces the data recording and reporting abilities of the Resource Conservation and Recovery Information System(RCRIS). The database includes selective information on sites which generate, transport, store , treat and/or dispose of hazardous waste as defined by the Resource Conservation and Recovery Act (RCRA). Conditionally exempt small quantity generators (CESQGs) generate less than 100 kg of hazardous waste, or less than 1 kg of acutely hazardous waste per month. Small quantity generators (SQGs) generate between 100 kg and 1,000 kg of hazardous waste per month Large quantity generators generate over 1,000 kilograms (kg) of hazardous waste, or over 1 kg of acutely hazardous waste per month. Transporters are individuals or entities that move hazardous waste from the generator offsite to a facility that can recycle, treat, store, or dispose of the waste. TSDFs treat, store, or dispose of the waste.

A review of the RCRA-SQG list, as provided by EDR, and dated 06/13/2006 has revealed that there are 22 RCRA-SQG sites within approximately 0.25 miles of the target property.

Equal/Higher Elevation	Address	Dist / Dir	Map ID	Page
CROSS TECHNOLOGY INC	*5201 EDEN CIRCLE STE 10*	*0 - 1/8 SSW*	*13*	*39*
INTERLACHEN DENTAL	*5101 VERNON AVE STE 1B*	*0 - 1/8 WNW*	*C14*	*39*
MARTY CHIROPRACTIC	*5101 VERNON AVE 502*	*0 - 1/8 WNW*	*C15*	*40*
LEWIS ENGINEERING CO	*5229 EDEN AVE*	*1/8 - 1/4 SW*	*D16*	*40*
NORWEST BANK EDINA NA	*5116 VERNON AVE*	*1/8 - 1/4 NW*	*19*	*46*
JERRYS HARDWARE	*5033 VERNON AVE S*	*1/8 - 1/4 NNW*	*F22*	*49*
MCTYPE INC	*5025 VERNON AVE S*	*1/8 - 1/4 NNW*	*F23*	*49*
JERRYS COMPLETE PRINTING	*5025 VERNON AVE S SITE*	*1/8 - 1/4 NNW*	*F24*	*50*
HALLMARK CLEANERS	*5017 VERNON AVE S*	*1/8 - 1/4 NNW*	*F25*	*51*
NO NAME GIVEN	*5201 VERNON AVE SO*	*1/8 - 1/4 W*	*E26*	*51*
GRANDVIEW TIRE AND AUTO	*5100 VERNON AVE S*	*1/8 - 1/4 NW*	*G32*	*63*
EDINA PET HOSPITAL PA	*5237 EDEN AVE*	*1/8 - 1/4 SW*	*D33*	*80*
JIFFY LUBE NO 81	*5000 VERNON AVE S*	*1/8 - 1/4 NNW*	*F38*	*95*
EDINA FAMILY PHYSICIANS	*5203 VERNON AVE*	*1/8 - 1/4 WSW*	*I40*	*98*
ISD 273 - EDINA	*5220 EDEN AVE*	*1/8 - 1/4 SW*	*H42*	*100*
SUPERAMERICA 4047	*5205 VERNON AVE*	*1/8 - 1/4 WSW*	*I44*	*114*
VERNON AMOCO	*5209 VERNON AVE S*	*1/8 - 1/4 WSW*	*J47*	*137*
NOONAN CONSTRUCTION	*5244 EDEN CIRCLE*	*1/8 - 1/4 SW*	*49*	*139*

Lower Elevation	Address	Dist / Dir	Map ID	Page
DYNAMIC ARTS INC	*5100 EDEN AVE*	*0 - 1/8 SE*	*B7*	*30*
ALAN MJOLSNES DDS	*5100 EDEN AVENUE SUITE*	*0 - 1/8 SE*	*B8*	*31*
LARKIN THOMAS R DDS	*5100 EDEN AVE B*	*0 - 1/8 SE*	*B9*	*31*
MINNESOTA WANNER CO	*5145 EDEN AVE S*	*0 - 1/8 S*	*10*	*32*

STATE AND LOCAL RECORDS

MN LS: The List of Sites includes: Comprehensive Environmental Response, Compensation, and Liability Information System (CERCLIS), No Further Remedial Action Planned (NFRAP), National Priorities List (NPL), Permanent List of Priorities (PLP), Sites delisted from the Permanent List of Priorities (DPLP), Hazardous Waste Permit Unit Project Facilities (HW PERM), List of Permitted Solid Waste Facilities (SW PERM), 1980 Metropolitan Area Waste Disposal Site Inventory,1980 Statewide Outstate Dump Inventory (ODI), Voluntary and Investigation Program (VIC), and Closed Landfill Sites Undergoing Cleanup (LCP). The List of Sites comes from Minnesota Pollution Control

A review of the MN LS list, as provided by EDR, and dated 06/02/2005 has revealed that there is 1 MN LS site within approximately 0.5 miles of the target property.

Equal/Higher Elevation	Address	Dist / Dir	Map ID	Page
GRANDVIEW SQUARE	EDEN CIRCLE / EDEN AV	1/8 - 1/4 E	21	48

LUST: The Leaking Underground Storage Tank Incident Reports contain an inventory of reported leaking underground storage tank incidents. The data come from the Minnesota Pollution Control Agency's Leak Sites list.

A review of the LUST list, as provided by EDR, and dated 09/01/2006 has revealed that there are 12 LUST sites within approximately 0.5 miles of the target property.

Equal/Higher Elevation	Address	Dist / Dir	Map ID	Page
PARKS DEVELOPMENT Complete Site Closed Date: 8/15/1996 Complete Site Closed Date: 2/24/1998	5229 EDEN AVE	1/8 - 1/4 SW	D17	41

EXECUTIVE SUMMARY

Equal/Higher Elevation	Address	Dist / Dir	Map ID	Page
THE WAVE CARWASH Complete Site Closed Date: 8/28/1991	5201 VERNON AVE	1/8 - 1/4 W	E20	47
KUNZ OIL Complete Site Closed Date: 5/13/1997	5200 EDEN CIR	1/8 - 1/4 SW	D29	58
GRANDVIEW 76 SERVICE Complete Site Closed Date: 12/20/1993	5100 VERNON AVE S	1/8 - 1/4 NW	G31	61
GRANDVIEW SQUARE Complete Site Closed Date: 6/29/2000	5237 EDEN AVE	1/8 - 1/4 SW	D34	80
EDINA HOLIDAY STATION	5200 INTERLACHEN BLVD	1/8 - 1/4 NNW	F35	82
HAIR SALON Complete Site Closed Date: 5/23/2002	5241 EDEN AVE	1/8 - 1/4 SW	H39	96
EDINA SCHOOLS BUS GARAGE Complete Site Closed Date: 8/17/1992	5220 EDEN AVE	1/8 - 1/4 SW	H41	98
SUPERAMERICA #4047 Complete Site Closed Date: 8/18/1993	***5205 VERNON AVE***	***1/8 - 1/4 WSW***	***I45***	***114***
EDINA HIGHLAND VILLA Complete Site Closed Date: 4/9/1996	***5250 VILLA WAY***	***1/4 - 1/2 WSW***	***50***	***139***
EDINA CITY OF Complete Site Closed Date: 8/5/1994	***4801 W 50TH ST***	***1/4 - 1/2 ENE***	***51***	***149***

Lower Elevation	Address	Dist / Dir	Map ID	Page
HENNEPIN COOP Complete Site Closed Date: 8/7/2000	***5051 EDEN AVE***	***0 - 1/8 ESE***	***B11***	***33***

UST: The Underground Storage Tank database contains registered USTs. USTs are regulated under Subtitle I of the Resource Conservation and Recovery Act (RCRA). The data come from the Minnesota Pollution Control's Underground Storage Tank File.

A review of the UST list, as provided by EDR, and dated 09/01/2006 has revealed that there are 11 UST sites within approximately 0.25 miles of the target property.

Equal/Higher Elevation	Address	Dist / Dir	Map ID	Page
LEWIS ENG/WAREHOUSE BUILDING	5229 EDEN AVE	1/8 - 1/4 SW	D18	44
WAVE CAR WASH	5201 VERNON AVE	1/8 - 1/4 W	E27	52
KUNZ OIL CO	5200 EDEN CIR	1/8 - 1/4 SW	D28	56
GRAND VIEW SQ. DEV./FRMR IND B	5200 EDEN CIR	1/8 - 1/4 SW	D30	59
GRANDVIEW TIRE AND AUTO	***5100 VERNON AVE S***	***1/8 - 1/4 NW***	***G32***	***63***
HOLIDAY STATIONSTORE #217	5200 INTERLACHEN BLVD	1/8 - 1/4 NNW	F36	84
JIFFY LUBE	5000 VERNON AVE	1/8 - 1/4 NNW	F37	89
EDINA SCHOOL BUS GARAGE	***5220 EDEN AVE***	***1/8 - 1/4 SW***	***H43***	***101***
SUPERAMERICA #4047	***5205 VERNON AVE***	***1/8 - 1/4 WSW***	***I45***	***114***
BP GAS STATION	5209 VERNON AVE	1/8 - 1/4 WSW	J46	131

Lower Elevation	Address	Dist / Dir	Map ID	Page
OUR LADY OF GRACE SCHOOL	5051 EDEN AVE	0 - 1/8 ESE	B12	37

EXECUTIVE SUMMARY

LAST: A listing of leaking aboveground storage tanks.

A review of the LAST list, as provided by EDR, and dated 09/01/2006 has revealed that there is 1 LAST site within approximately 0.5 miles of the target property.

Equal/Higher Elevation	Address	Dist / Dir	Map ID	Page
FORMER RAILROAD PROPERTY Complete Site Closed Date: 10/20/1997	ADDRESS UNKNOWN	1/8 - 1/4 SSW	48	137

AST: The Aboveground Storage Tank database contains registered ASTs. The data come from the Minnesota Pollution Control's Aboveground Storage Tank File.

A review of the AST list, as provided by EDR, and dated 09/01/2006 has revealed that there are 2 AST sites within approximately 0.25 miles of the target property.

Equal/Higher Elevation	Address	Dist / Dir	Map ID	Page
GRANDVIEW TIRE AND AUTO	*5100 VERNON AVE S*	*1/8 - 1/4 NW*	*G32*	*63*
EDINA SCHOOL BUS GARAGE	*5220 EDEN AVE*	*1/8 - 1/4 SW*	*H43*	*101*

EXECUTIVE SUMMARY

Due to poor or inadequate address information, the following sites were not mapped:

Site Name	Database(s)
EDINA WELL FIELD	CERCLIS
HONEYWELL DEFENSE SYSTEMS - EDINA PLAN	LUST
OLD AMOCO STATION NO 5104	LUST
FAMILY & COSMETIC GENTLE DENTISTRY LTD 1	RCRA-SQG
GREENE RICHARD A DC	RCRA-SQG, FINDS
GRANDVIEW SQUARE	MN VIC, INST CONTROL
EDINA, CITY OF	MN Spills
EDINA CITY GARAGE	MN Spills
EDINA CITY OF	MN Spills
EDINA CITY OF	MN Spills

OVERVIEW MAP - 1820757.1s

- Target Property
- Sites at elevations higher than or equal to the target property
- Sites at elevations lower than the target property
- Manufactured Gas Plants
- National Priority List Sites
- Landfill Sites
- Dept. Defense Sites
- Indian Reservations BIA
- Oil & Gas pipelines
- 100-year flood zone
- 500-year flood zone
- National Wetland Inventory

SITE NAME: Edina Public Works Garage ADDRESS: 5146 Eden Avenue Edina MN 55436 LAT/LONG: 44.9101 / 93.3530	CLIENT: Wenck Associates, Inc. CONTACT: Michelle Hosfield INQUIRY #: 1820757.1s DATE: December 19, 2006 1:54 pm

Copyright © 2006 EDR, Inc. © 2006 Tele Atlas Rel. 07/2005.

DETAIL MAP - 1820757.1s

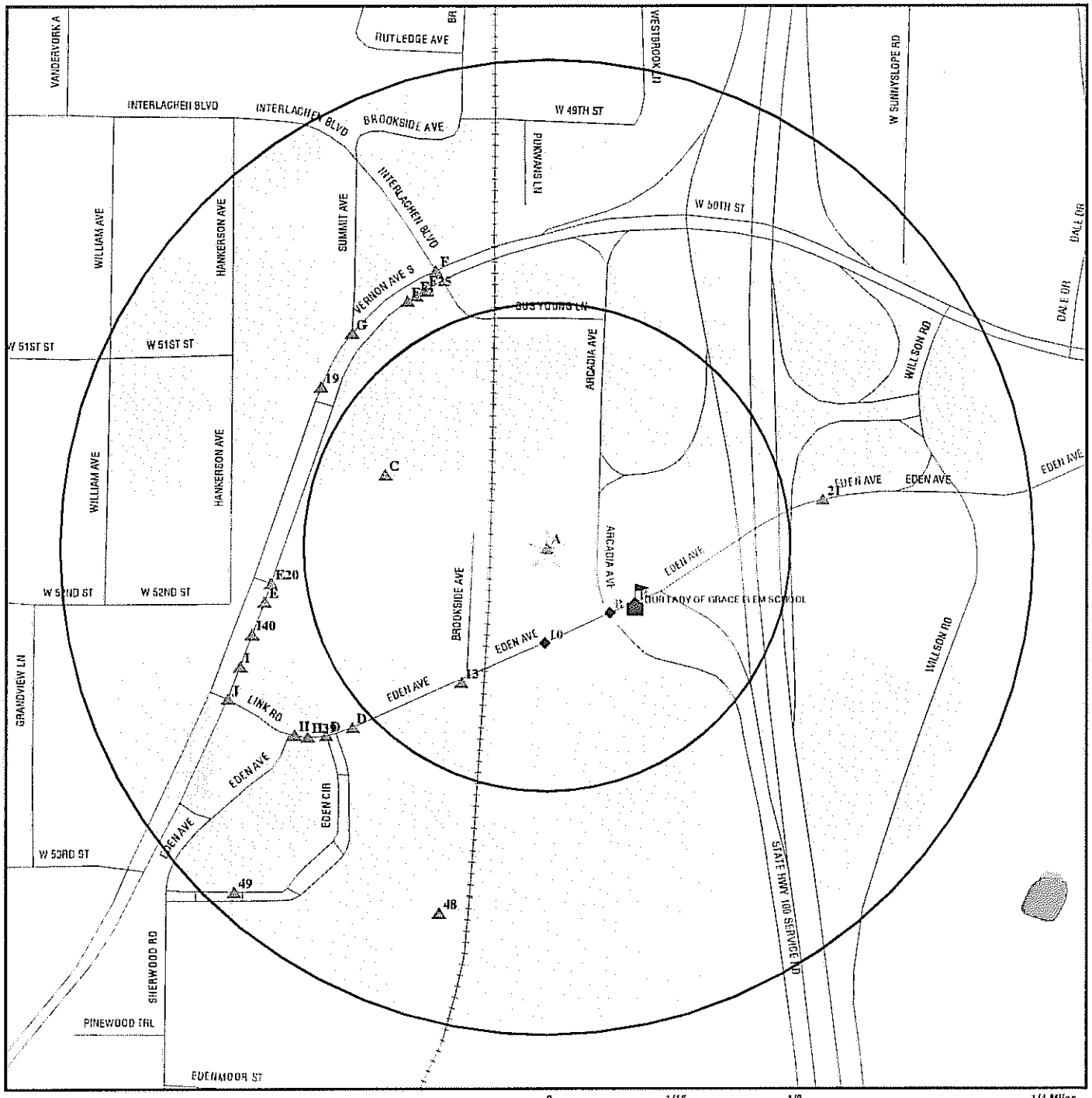

- Target Property
- Sites at elevations higher than or equal to the target property
- Sites at elevations lower than the target property
- Manufactured Gas Plants
- Sensitive Receptors
- National Priority List Sites
- Landfill Sites
- Dept. Defense Sites
- Indian Reservations BIA
- Oil & Gas pipelines
- 100-year flood zone
- 500-year flood zone
- National Wetland Inventory

SITE NAME: Edina Public Works Garage ADDRESS: 5146 Eden Avenue Edina MN 55436 LAT/LONG: 44.9101 / 93.3530	CLIENT: Wenck Associates, Inc. CONTACT: Michelle Hosfield INQUIRY #: 1820757.1s DATE: December 19, 2006 1:54 pm

Copyright © 2006 EDR, Inc. © 2006 Tele Atlas Rel. 07/2005.

MAP FINDINGS SUMMARY

Database	Target Property	Search Distance (Miles)	< 1/8	1/8 - 1/4	1/4 - 1/2	1/2 - 1	> 1	Total Plotted
FEDERAL RECORDS								
NPL		1.000	0	0	0	0	NR	0
Proposed NPL		1.000	0	0	0	0	NR	0
Delisted NPL		1.000	0	0	0	0	NR	0
NPL RECOVERY		TP	NR	NR	NR	NR	NR	0
CERCLIS		0.500	0	0	0	NR	NR	0
CERC-NFRAP		0.500	0	0	0	NR	NR	0
CORRACTS		1.000	0	0	0	0	NR	0
RCRA TSD		0.500	0	0	0	NR	NR	0
RCRA Lg. Quan. Gen.		0.250	0	0	NR	NR	NR	0
RCRA Sm. Quan. Gen.	X	0.250	7	15	NR	NR	NR	22
ERNS		TP	NR	NR	NR	NR	NR	0
HMIRS	X	TP	NR	NR	NR	NR	NR	0
US ENG CONTROLS		0.500	0	0	0	NR	NR	0
US INST CONTROL		0.500	0	0	0	NR	NR	0
DOD		1.000	0	0	0	0	NR	0
FUDS		1.000	0	0	0	0	NR	0
US BROWNFIELDS		0.500	0	0	0	NR	NR	0
CONSENT		1.000	0	0	0	0	NR	0
ROD		1.000	0	0	0	0	NR	0
UMTRA		0.500	0	0	0	NR	NR	0
ODI		0.500	0	0	0	NR	NR	0
TRIS		TP	NR	NR	NR	NR	NR	0
TSCA		TP	NR	NR	NR	NR	NR	0
FTTS		TP	NR	NR	NR	NR	NR	0
SSTS		TP	NR	NR	NR	NR	NR	0
ICIS		TP	NR	NR	NR	NR	NR	0
PADS		TP	NR	NR	NR	NR	NR	0
MLTS		TP	NR	NR	NR	NR	NR	0
MINES		0.250	0	0	NR	NR	NR	0
FINDS	X	TP	NR	NR	NR	NR	NR	0
RAATS		TP	NR	NR	NR	NR	NR	0
STATE AND LOCAL RECORDS								
State Haz. Waste		1.000	0	0	0	0	NR	0
MN PLP		1.000	0	0	0	0	NR	0
MN DEL PLP		1.000	0	0	0	0	NR	0
State Landfill		0.500	0	0	0	NR	NR	0
MN LCP		0.500	0	0	0	NR	NR	0
MN LS		0.500	0	1	0	NR	NR	1
LUST		0.500	1	9	2	NR	NR	12
UST	X	0.250	1	10	NR	NR	NR	11
LAST		0.500	0	1	0	NR	NR	1
AST	X	0.250	0	2	NR	NR	NR	2
LIENS		TP	NR	NR	NR	NR	NR	0
BULK		0.250	0	0	NR	NR	NR	0
MN Spills	X	TP	NR	NR	NR	NR	NR	0
MN AGSPILLS	X	TP	NR	NR	NR	NR	NR	0

MAP FINDINGS SUMMARY

Database	Target Property	Search Distance (Miles)	< 1/8	1/8 - 1/4	1/4 - 1/2	1/2 - 1	> 1	Total Plotted
INST CONTROL		0.500	0	0	0	NR	NR	0
MN VIC		0.500	0	0	0	NR	NR	0
DRYCLEANERS		0.250	0	0	NR	NR	NR	0
BROWNFIELDS		0.500	0	0	0	NR	NR	0
CDL		TP	NR	NR	NR	NR	NR	0
MN Enforcement		TP	NR	NR	NR	NR	NR	0
MN HWS Permit		1.000	0	0	0	0	NR	0
AIRS		TP	NR	NR	NR	NR	NR	0
TIER 2		TP	NR	NR	NR	NR	NR	0
TRIBAL RECORDS								
INDIAN RESERV		1.000	0	0	0	0	NR	0
INDIAN LUST		0.500	0	0	0	NR	NR	0
INDIAN UST		0.250	0	0	NR	NR	NR	0
EDR PROPRIETARY RECORDS								
Manufactured Gas Plants		1.000	0	0	0	0	NR	0

NOTES:

TP = Target Property

NR = Not Requested at this Search Distance

Sites may be listed in more than one database

A1 Target Property **CITY OF EDINA**
5146 EDEN AVE
EDINA, MN 55436

UST U000885499
AST N/A

Site 1 of 6 in cluster A

Actual: 918 ft.

UST:

TANK:

MPCA Tank Number:	001
Tank Registration Date:	11/21/1985 00:00:00
Tank Storage Capacity:	3000
Tank Status:	**Removed**
Tank Stored Product:	Diesel
Tank Construction Material:	Bare/Paint/Asph Coat Steel
Tank Cathodic Protection:	None
Piping Cathodic Protection:	None
Piping Material:	Galvanized steel
Second Contain Tank:	Galvanized steel
Second Contain Pipe:	Not reported
Tank Dispenser:	Submersible
Above/ Under Ground:	Under Ground
AST Base Material:	Not reported
Piping Material Description:	Not reported
Unregulated Tank Registration Date:	Not reported
Compartmental Tank Flag:	Not reported
Heating Product Flag:	Unknown
Haz Waste Generator Id:	Not reported
Product Replaced Date:	Not reported
Sludge Disposal Facility:	Not reported
Comments:	Not reported
Date Added:	10/10/1999 10:56:31 AM
Date Last Updated:	5/4/2002 7:49:05 AM
Staff Id Who Did The Last Update:	TANKS
In Compliance:	No
Serial Number:	Not reported
Address Id:	74995
Fac Address 2:	Not reported

TANK ACTION:

MPCA Tank Number:	001
Above Or Underground:	Under Ground
Tank Action ID:	28398
Contractor Number:	Not reported
Supervisor Number:	Not reported
Tank Action:	Install Tank
Action Date:	01/01/00
Action Date Unknown:	Not reported
Corrosion Expert Name:	Not reported
Lab Flag:	Not reported
Date Added:	05/05/00
Date Last Updated:	05/04/02
Staff Id Who Did The Last Update:	TANKS

TANK COMPARTMENT:

MPCA Tank Number:	001
Above Or Underground:	Under Ground
Compartment Number:	1
Tank Stored Product Code:	10
Tank Stored Product Desc:	DIESEL

CITY OF EDINA (Continued) **U000885499**

Compartment Cap:	3000
Heating:	Unknown
Other Desc:	Not reported
Date Added:	10/10/1999 10:58:00
Date Last Updated:	5/4/2002 7:49:05 AM
Staff Id Who Did The Last Update:	TANKS

INSTALL REMOVE:

MPCA Tank Number:	Not reported
Tank Construction Material Code:	Not reported
Piping Material:	Not reported
Piping Material Desc:	Not reported
Total Tank Capacity Quantity:	Not reported
Staff Id Who Did The Last Update:	Not reported
INSREM Product:	Not reported
INSREM Product Description:	Not reported
INSREM Action ID:	Not reported
INSREM Action:	Not reported
Action Completed Date:	Not reported
Date Added:	Not reported
Date Last Updated:	Not reported

TANK:

MPCA Tank Number:	002
Tank Registration Date:	11/21/1985 00:00:00
Tank Storage Capacity:	12000
Tank Status:	**Removed**
Tank Stored Product:	Gasoline
Tank Construction Material:	Bare/Paint/Asph Coat Steel
Tank Cathodic Protection:	None
Piping Cathodic Protection:	None
Piping Material:	Galvanized steel
Second Contain Tank:	Galvanized steel
Second Contain Pipe:	Not reported
Tank Dispenser:	Submersible
Above/ Under Ground:	Under Ground
AST Base Material:	Not reported
Piping Material Description:	Not reported
Unregulated Tank Registration Date:	Not reported
Compartmental Tank Flag:	Not reported
Heating Product Flag:	Unknown
Haz Waste Generator Id:	Not reported
Product Replaced Date:	Not reported
Sludge Disposal Facility:	Not reported
Comments:	Not reported
Date Added:	10/10/1999 10:56:31 AM
Date Last Updated:	5/4/2002 7:49:05 AM
Staff Id Who Did The Last Update:	TANKS
In Compliance:	No
Serial Number:	Not reported
Address Id:	74995
Fac Address 2:	Not reported

TANK ACTION:

MPCA Tank Number:	002
Above Or Underground:	Under Ground

CITY OF EDINA (Continued) **U000885499**

Tank Action ID:	28399
Contractor Number:	Not reported
Supervisor Number:	Not reported
Tank Action:	Install Tank
Action Date:	01/01/00
Action Date Unknown:	Not reported
Corrosion Expert Name:	Not reported
Lab Flag:	Not reported
Date Added:	05/05/00
Date Last Updated:	05/04/02
Staff Id Who Did The Last Update:	TANKS

TANK COMPARTMENT:

MPCA Tank Number:	002
Above Or Underground:	Under Ground
Compartment Number:	1
Tank Stored Product Code:	14
Tank Stored Product Desc:	GASOLINE
Compartment Cap:	12000
Heating:	Unknown
Other Desc:	Not reported
Date Added:	10/10/1999 10:58:00
Date Last Updated:	5/4/2002 7:49:05 AM
Staff Id Who Did The Last Update:	TANKS

INSTALL REMOVE:

MPCA Tank Number:	Not reported
Tank Construction Material Code:	Not reported
Piping Material:	Not reported
Piping Material Desc:	Not reported
Total Tank Capacity Quantity:	Not reported
Staff Id Who Did The Last Update:	Not reported
INSREM Product:	Not reported
INSREM Product Description:	Not reported
INSREM Action ID:	Not reported
INSREM Action:	Not reported
Action Completed Date:	Not reported
Date Added:	Not reported
Date Last Updated:	Not reported

TANK:

MPCA Tank Number:	003
Tank Registration Date:	11/21/1985 00:00:00
Tank Storage Capacity:	10000
Tank Status:	**Removed**
Tank Stored Product:	Gasoline
Tank Construction Material:	Fiberglass
Tank Cathodic Protection:	Not Needed
Piping Cathodic Protection:	None
Piping Material:	Galvanized steel
Second Contain Tank:	Galvanized steel
Second Contain Pipe:	Not reported
Tank Dispenser:	Submersible
Above/ Under Ground:	Under Ground
AST Base Material:	Not reported

CITY OF EDINA (Continued) **U000885499**

Piping Material Description:	Not reported
Unregulated Tank Registration Date:	Not reported
Compartmental Tank Flag:	Not reported
Heating Product Flag:	Unknown
Haz Waste Generator Id:	Not reported
Product Replaced Date:	Not reported
Sludge Disposal Facility:	Not reported
Comments:	Not reported
Date Added:	10/10/1999 10:56:54 AM
Date Last Updated:	5/4/2002 7:49:05 AM
Staff Id Who Did The Last Update:	TANKS
In Compliance:	Yes
Serial Number:	Not reported
Address Id:	74995
Fac Address 2:	Not reported

TANK ACTION:

MPCA Tank Number:	003
Above Or Underground:	Under Ground
Tank Action ID:	36224
Contractor Number:	Not reported
Supervisor Number:	Not reported
Tank Action:	Temp Closed Empty Tank
Action Date:	12/22/98
Action Date Unknown:	Not reported
Corrosion Expert Name:	Not reported
Lab Flag:	Not reported
Date Added:	05/05/00
Date Last Updated:	05/04/02
Staff Id Who Did The Last Update:	TANKS

TANK COMPARTMENT:

MPCA Tank Number:	003
Above Or Underground:	Under Ground
Compartment Number:	1
Tank Stored Product Code:	14
Tank Stored Product Desc:	GASOLINE
Compartment Cap:	10000
Heating:	Unknown
Other Desc:	Not reported
Date Added:	10/10/1999 10:58:21
Date Last Updated:	5/4/2002 7:49:05 AM
Staff Id Who Did The Last Update:	TANKS

INSTALL REMOVE:

MPCA Tank Number:	003
Tank Construction Material Code:	3
Piping Material:	2
Piping Material Desc:	GALVANIZED STEEL
Total Tank Capacity Quantity:	10000
Staff Id Who Did The Last Update:	TANKS
INSREM Product:	Gasoline
INSREM Product Description:	GASOLINE
INSREM Action ID:	369567
INSREM Action:	Remove Tank And Pipe
Action Completed Date:	Not reported
Date Added:	10/10/99

CITY OF EDINA (Continued) **U000885499**

Date Last Updated: 05/04/02

TANK:

MPCA Tank Number:	004
Tank Registration Date:	11/21/1985 00:00:00
Tank Storage Capacity:	10000
Tank Status:	**Removed**
Tank Stored Product:	Gasoline
Tank Construction Material:	Fiberglass
Tank Cathodic Protection:	Not Needed
Piping Cathodic Protection:	None
Piping Material:	Galvanized steel
Second Contain Tank:	Galvanized steel
Second Contain Pipe:	Not reported
Tank Dispenser:	Submersible
Above/ Under Ground:	Under Ground
AST Base Material:	Not reported
Piping Material Description:	Not reported
Unregulated Tank Registration Date:	Not reported
Compartmental Tank Flag:	Not reported
Heating Product Flag:	Unknown
Haz Waste Generator Id:	Not reported
Product Replaced Date:	Not reported
Sludge Disposal Facility:	Not reported
Comments:	Not reported
Date Added:	10/10/1999 10:57:13 AM
Date Last Updated:	5/4/2002 7:49:05 AM
Staff Id Who Did The Last Update:	TANKS
In Compliance:	Yes
Serial Number:	Not reported
Address Id:	74995
Fac Address 2:	Not reported

TANK ACTION:

MPCA Tank Number:	004
Above Or Underground:	Under Ground
Tank Action ID:	36306
Contractor Number:	Not reported
Supervisor Number:	Not reported
Tank Action:	Temp Closed Empty Tank
Action Date:	12/22/98
Action Date Unknown:	Not reported
Corrosion Expert Name:	Not reported
Lab Flag:	Not reported
Date Added:	05/05/00
Date Last Updated:	05/04/02
Staff Id Who Did The Last Update:	TANKS

TANK COMPARTMENT:

MPCA Tank Number:	004
Above Or Underground:	Under Ground
Compartment Number:	1
Tank Stored Product Code:	14
Tank Stored Product Desc:	GASOLINE
Compartment Cap:	10000
Heating:	Unknown

CITY OF EDINA (Continued) **U000885499**

Other Desc:	Not reported
Date Added:	10/10/1999 10:58:40
Date Last Updated:	5/4/2002 7:49:05 AM
Staff Id Who Did The Last Update:	TANKS

INSTALL REMOVE:

MPCA Tank Number:	004
Tank Construction Material Code:	3
Piping Material:	2
Piping Material Desc:	GALVANIZED STEEL
Total Tank Capacity Quantity:	10000
Staff Id Who Did The Last Update:	TANKS
INSREM Product:	Gasoline
INSREM Product Description:	GASOLINE
INSREM Action ID:	369566
INSREM Action:	Remove Tank And Pipe
Action Completed Date:	Not reported
Date Added:	10/10/99
Date Last Updated:	05/04/02

TANK:

MPCA Tank Number:	005
Tank Registration Date:	11/21/1985 00:00:00
Tank Storage Capacity:	10000
Tank Status:	**Removed**
Tank Stored Product:	Diesel
Tank Construction Material:	Fiberglass
Tank Cathodic Protection:	Not Needed
Piping Cathodic Protection:	None
Piping Material:	Galvanized steel
Second Contain Tank:	Galvanized steel
Second Contain Pipe:	Not reported
Tank Dispenser:	Submersible
Above/ Under Ground:	Under Ground
AST Base Material:	Not reported
Piping Material Description:	Not reported
Unregulated Tank Registration Date:	Not reported
Compartmental Tank Flag:	Not reported
Heating Product Flag:	Unknown
Haz Waste Generator Id:	Not reported
Product Replaced Date:	Not reported
Sludge Disposal Facility:	Not reported
Comments:	Not reported
Date Added:	10/10/1999 10:56:31 AM
Date Last Updated:	5/4/2002 7:49:05 AM
Staff Id Who Did The Last Update:	TANKS
In Compliance:	Yes
Serial Number:	Not reported
Address Id:	74995
Fac Address 2:	Not reported

TANK ACTION:

MPCA Tank Number:	005
Above Or Underground:	Under Ground
Tank Action ID:	36224
Contractor Number:	Not reported

CITY OF EDINA (Continued) **U000885499**

Supervisor Number:	Not reported
Tank Action:	Temp Closed Empty Tank
Action Date:	12/22/98
Action Date Unknown:	Not reported
Corrosion Expert Name:	Not reported
Lab Flag:	Not reported
Date Added:	05/05/00
Date Last Updated:	05/04/02
Staff Id Who Did The Last Update:	TANKS

TANK COMPARTMENT:

MPCA Tank Number:	005
Above Or Underground:	Under Ground
Compartment Number:	1
Tank Stored Product Code:	10
Tank Stored Product Desc:	DIESEL
Compartment Cap:	10000
Heating:	Unknown
Other Desc:	Not reported
Date Added:	10/10/1999 10:58:00
Date Last Updated:	5/4/2002 7:49:05 AM
Staff Id Who Did The Last Update:	TANKS

INSTALL REMOVE:

MPCA Tank Number:	005
Tank Construction Material Code:	3
Piping Material:	2
Piping Material Desc:	GALVANIZED STEEL
Total Tank Capacity Quantity:	10000
Staff Id Who Did The Last Update:	TANKS
INSREM Product:	Diesel
INSREM Product Description:	DIESEL
INSREM Action ID:	369565
INSREM Action:	Remove Tank And Pipe
Action Completed Date:	Not reported
Date Added:	10/10/99
Date Last Updated:	05/04/02

TANK:

MPCA Tank Number:	006
Tank Registration Date:	11/21/1985 00:00:00
Tank Storage Capacity:	10000
Tank Status:	**Removed**
Tank Stored Product:	Gasoline
Tank Construction Material:	Fiberglass
Tank Cathodic Protection:	Not Needed
Piping Cathodic Protection:	None
Piping Material:	Galvanized steel
Second Contain Tank:	Galvanized steel
Second Contain Pipe:	Not reported
Tank Dispenser:	Submersible
Above/ Under Ground:	Under Ground
AST Base Material:	Not reported
Piping Material Description:	Not reported
Unregulated Tank Registration Date:	Not reported

CITY OF EDINA (Continued) **U000885499**

Compartmental Tank Flag:	Not reported
Heating Product Flag:	Unknown
Haz Waste Generator Id:	Not reported
Product Replaced Date:	Not reported
Sludge Disposal Facility:	Not reported
Comments:	Not reported
Date Added:	10/10/1999 10:57:16 AM
Date Last Updated:	5/4/2002 7:49:05 AM
Staff Id Who Did The Last Update:	TANKS
In Compliance:	Yes
Serial Number:	Not reported
Address Id:	74995
Fac Address 2:	Not reported

TANK ACTION:

MPCA Tank Number:	006
Above Or Underground:	Under Ground
Tank Action ID:	36224
Contractor Number:	Not reported
Supervisor Number:	Not reported
Tank Action:	Temp Closed Empty Tank
Action Date:	12/22/98
Action Date Unknown:	Not reported
Corrosion Expert Name:	Not reported
Lab Flag:	Not reported
Date Added:	05/05/00
Date Last Updated:	05/04/02
Staff Id Who Did The Last Update:	TANKS

TANK COMPARTMENT:

MPCA Tank Number:	006
Above Or Underground:	Under Ground
Compartment Number:	1
Tank Stored Product Code:	14
Tank Stored Product Desc:	GASOLINE
Compartment Cap:	10000
Heating:	Unknown
Other Desc:	Not reported
Date Added:	10/10/1999 10:58:41
Date Last Updated:	5/4/2002 7:49:05 AM
Staff Id Who Did The Last Update:	TANKS

INSTALL REMOVE:

MPCA Tank Number:	006
Tank Construction Material Code:	3
Piping Material:	2
Piping Material Desc:	GALVANIZED STEEL
Total Tank Capacity Quantity:	10000
Staff Id Who Did The Last Update:	TANKS
INSREM Product:	Gasoline
INSREM Product Description:	GASOLINE
INSREM Action ID:	369564
INSREM Action:	Remove Tank And Pipe
Action Completed Date:	Not reported
Date Added:	10/10/99
Date Last Updated:	05/04/02

CITY OF EDINA (Continued) **U000885499**

TANK:

MPCA Tank Number:	007
Tank Registration Date:	11/21/1985 00:00:00
Tank Storage Capacity:	6000
Tank Status:	**Removed**
Tank Stored Product:	Gasoline
Tank Construction Material:	Bare/Paint/Asph Coat Steel
Tank Cathodic Protection:	None
Piping Cathodic Protection:	None
Piping Material:	Steel/Iron
Second Contain Tank:	Steel/Iron
Second Contain Pipe:	Not reported
Tank Dispenser:	Submersible
Above/ Under Ground:	Under Ground
AST Base Material:	Not reported
Piping Material Description:	Not reported
Unregulated Tank Registration Date:	Not reported
Compartmental Tank Flag:	Not reported
Heating Product Flag:	Unknown
Haz Waste Generator Id:	Not reported
Product Replaced Date:	Not reported
Sludge Disposal Facility:	Not reported
Comments:	Not reported
Date Added:	10/10/1999 10:56:39 AM
Date Last Updated:	5/4/2002 7:49:05 AM
Staff Id Who Did The Last Update:	TANKS
In Compliance:	No
Serial Number:	Not reported
Address Id:	74995
Fac Address 2:	Not reported

TANK ACTION:

MPCA Tank Number:	007
Above Or Underground:	Under Ground
Tank Action ID:	29044
Contractor Number:	Not reported
Supervisor Number:	Not reported
Tank Action:	Install Tank
Action Date:	01/01/00
Action Date Unknown:	Not reported
Corrosion Expert Name:	Not reported
Lab Flag:	Not reported
Date Added:	05/05/00
Date Last Updated:	05/04/02
Staff Id Who Did The Last Update:	TANKS

TANK COMPARTMENT:

MPCA Tank Number:	007
Above Or Underground:	Under Ground
Compartment Number:	1
Tank Stored Product Code:	14
Tank Stored Product Desc:	GASOLINE
Compartment Cap:	6000
Heating:	Unknown
Other Desc:	Not reported
Date Added:	10/10/1999 10:58:07
Date Last Updated:	5/4/2002 7:49:05 AM

CITY OF EDINA (Continued) **U000885499**

Staff Id Who Did The Last Update: TANKS

INSTALL REMOVE:
MPCA Tank Number: Not reported
Tank Construction Material Code: Not reported
Piping Material: Not reported
Piping Material Desc: Not reported
Total Tank Capacity Quantity: Not reported
Staff Id Who Did The Last Update: Not reported
INSREM Product: Not reported
INSREM Product Description: Not reported
INSREM Action ID: Not reported
INSREM Action: Not reported
Action Completed Date: Not reported
Date Added: Not reported
Date Last Updated: Not reported

TANK:
MPCA Tank Number: 008
Tank Registration Date: 11/21/1985 00:00:00
Tank Storage Capacity: 5500
Tank Status: **Removed**
Tank Stored Product: Gasoline
Tank Construction Material: Bare/Paint/Asph Coat Steel
Tank Cathodic Protection: None
Piping Cathodic Protection: None
Piping Material: Steel/Iron
Second Contain Tank: Steel/Iron
Second Contain Pipe: Not reported
Tank Dispenser: Submersible
Above/ Under Ground: Under Ground
AST Base Material: Not reported
Piping Material Description: Not reported
Unregulated Tank Registration Date: Not reported
Compartmental Tank Flag: Not reported
Heating Product Flag: Unknown
Haz Waste Generator Id: Not reported
Product Replaced Date: Not reported
Sludge Disposal Facility: Not reported
Comments: Not reported
Date Added: 10/10/1999 10:57:01 AM
Date Last Updated: 5/4/2002 7:49:05 AM
Staff Id Who Did The Last Update: TANKS
In Compliance: No
Serial Number: Not reported
Address Id: 74995
Fac Address 2: Not reported

TANK ACTION:
MPCA Tank Number: 008
Above Or Underground: Under Ground
Tank Action ID: 31031
Contractor Number: Not reported
Supervisor Number: Not reported
Tank Action: Install Tank
Action Date: 01/01/00

CITY OF EDINA (Continued) **U000885499**

Action Date Unknown:	Not reported
Corrosion Expert Name:	Not reported
Lab Flag:	Not reported
Date Added:	05/05/00
Date Last Updated:	05/04/02
Staff Id Who Did The Last Update:	TANKS

TANK COMPARTMENT:

MPCA Tank Number:	008
Above Or Underground:	Under Ground
Compartment Number:	1
Tank Stored Product Code:	14
Tank Stored Product Desc:	GASOLINE
Compartment Cap:	5500
Heating:	Unknown
Other Desc:	Not reported
Date Added:	10/10/1999 10:58:27
Date Last Updated:	5/4/2002 7:49:05 AM
Staff Id Who Did The Last Update:	TANKS

INSTALL REMOVE:

MPCA Tank Number:	Not reported
Tank Construction Material Code:	Not reported
Piping Material:	Not reported
Piping Material Desc:	Not reported
Total Tank Capacity Quantity:	Not reported
Staff Id Who Did The Last Update:	Not reported
INSREM Product:	Not reported
INSREM Product Description:	Not reported
INSREM Action ID:	Not reported
INSREM Action:	Not reported
Action Completed Date:	Not reported
Date Added:	Not reported
Date Last Updated:	Not reported

TANK:

MPCA Tank Number:	009
Tank Registration Date:	11/21/1985 00:00:00
Tank Storage Capacity:	6000
Tank Status:	**Removed**
Tank Stored Product:	Diesel
Tank Construction Material:	Bare/Paint/Asph Coat Steel
Tank Cathodic Protection:	None
Piping Cathodic Protection:	None
Piping Material:	Steel/Iron
Second Contain Tank:	Steel/Iron
Second Contain Pipe:	Not reported
Tank Dispenser:	Submersible
Above/ Under Ground:	Under Ground
AST Base Material:	Not reported
Piping Material Description:	Not reported
Unregulated Tank Registration Date:	Not reported
Compartmental Tank Flag:	Not reported
Heating Product Flag:	Unknown
Haz Waste Generator Id:	Not reported

CITY OF EDINA (Continued) **U000885499**

Product Replaced Date:	Not reported
Sludge Disposal Facility:	Not reported
Comments:	Not reported
Date Added:	10/10/1999 10:56:31 AM
Date Last Updated:	5/4/2002 7:49:05 AM
Staff Id Who Did The Last Update:	TANKS
In Compliance:	No
Serial Number:	Not reported
Address Id:	74995
Fac Address 2:	Not reported

TANK ACTION:

MPCA Tank Number:	009
Above Or Underground:	Under Ground
Tank Action ID:	28399
Contractor Number:	Not reported
Supervisor Number:	Not reported
Tank Action:	Install Tank
Action Date:	01/01/00
Action Date Unknown:	Not reported
Corrosion Expert Name:	Not reported
Lab Flag:	Not reported
Date Added:	05/05/00
Date Last Updated:	05/04/02
Staff Id Who Did The Last Update:	TANKS

TANK COMPARTMENT:

MPCA Tank Number:	009
Above Or Underground:	Under Ground
Compartment Number:	1
Tank Stored Product Code:	10
Tank Stored Product Desc:	DIESEL
Compartment Cap:	6000
Heating:	Unknown
Other Desc:	Not reported
Date Added:	10/10/1999 10:58:00
Date Last Updated:	5/4/2002 7:49:05 AM
Staff Id Who Did The Last Update:	TANKS

INSTALL REMOVE:

MPCA Tank Number:	Not reported
Tank Construction Material Code:	Not reported
Piping Material:	Not reported
Piping Material Desc:	Not reported
Total Tank Capacity Quantity:	Not reported
Staff Id Who Did The Last Update:	Not reported
INSREM Product:	Not reported
INSREM Product Description:	Not reported
INSREM Action ID:	Not reported
INSREM Action:	Not reported
Action Completed Date:	Not reported
Date Added:	Not reported
Date Last Updated:	Not reported

TANK:

CITY OF EDINA (Continued) **U000885499**

MPCA Tank Number:	010
Tank Registration Date:	11/21/1985 00:00:00
Tank Storage Capacity:	1000
Tank Status:	**Removed**
Tank Stored Product:	Fuel Oil
Tank Construction Material:	Bare/Paint/Asph Coat Steel
Tank Cathodic Protection:	None
Piping Cathodic Protection:	None
Piping Material:	Galvanized steel
Second Contain Tank:	Galvanized steel
Second Contain Pipe:	Not reported
Tank Dispenser:	Suction
Above/ Under Ground:	Under Ground
AST Base Material:	Not reported
Piping Material Description:	Not reported
Unregulated Tank Registration Date:	Not reported
Compartmental Tank Flag:	Not reported
Heating Product Flag:	Yes
Haz Waste Generator Id:	Not reported
Product Replaced Date:	Not reported
Sludge Disposal Facility:	Not reported
Comments:	Not reported
Date Added:	10/10/1999 10:56:24 AM
Date Last Updated:	5/4/2002 7:49:05 AM
Staff Id Who Did The Last Update:	TANKS
In Compliance:	Yes
Serial Number:	Not reported
Address Id:	74995
Fac Address 2:	Not reported

TANK ACTION:

MPCA Tank Number:	010
Above Or Underground:	Under Ground
Tank Action ID:	27735
Contractor Number:	Not reported
Supervisor Number:	Not reported
Tank Action:	Install Tank
Action Date:	01/01/00
Action Date Unknown:	Not reported
Corrosion Expert Name:	Not reported
Lab Flag:	Not reported
Date Added:	05/05/00
Date Last Updated:	05/04/02
Staff Id Who Did The Last Update:	TANKS

TANK COMPARTMENT:

MPCA Tank Number:	010
Above Or Underground:	Under Ground
Compartment Number:	1
Tank Stored Product Code:	13
Tank Stored Product Desc:	FUEL OIL
Compartment Cap:	1000
Heating:	Unknown
Other Desc:	Not reported
Date Added:	10/10/1999 10:57:53
Date Last Updated:	5/4/2002 7:49:05 AM
Staff Id Who Did The Last Update:	TANKS

CITY OF EDINA (Continued) **U000885499**

INSTALL REMOVE:

MPCA Tank Number:	Not reported
Tank Construction Material Code:	Not reported
Piping Material:	Not reported
Piping Material Desc:	Not reported
Total Tank Capacity Quantity:	Not reported
Staff Id Who Did The Last Update:	Not reported
INSREM Product:	Not reported
INSREM Product Description:	Not reported
INSREM Action ID:	Not reported
INSREM Action:	Not reported
Action Completed Date:	Not reported
Date Added:	Not reported
Date Last Updated:	Not reported

TANK:

MPCA Tank Number:	011
Tank Registration Date:	12/15/1995 00:00:00
Tank Storage Capacity:	400
Tank Status:	**Removed**
Tank Stored Product:	Used Or Waste Oil
Tank Construction Material:	Bare/Paint/Asph Coat Steel
Tank Cathodic Protection:	None
Piping Cathodic Protection:	None
Piping Material:	Steel/Iron
Second Contain Tank:	Steel/Iron
Second Contain Pipe:	Not reported
Tank Dispenser:	Gravity
Above/ Under Ground:	Under Ground
AST Base Material:	Not reported
Piping Material Description:	Not reported
Unregulated Tank Registration Date:	Not reported
Compartmental Tank Flag:	Not reported
Heating Product Flag:	No
Haz Waste Generator Id:	Not reported
Product Replaced Date:	Not reported
Sludge Disposal Facility:	Not reported
Comments:	Not reported
Date Added:	10/10/1999 10:56:54 AM
Date Last Updated:	5/4/2002 7:49:05 AM
Staff Id Who Did The Last Update:	TANKS
In Compliance:	No
Serial Number:	Not reported
Address Id:	74995
Fac Address 2:	Not reported

TANK ACTION:

MPCA Tank Number:	011
Above Or Underground:	Under Ground
Tank Action ID:	25928
Contractor Number:	Not reported
Supervisor Number:	Not reported
Tank Action:	Remove Tank
Action Date:	12/22/98
Action Date Unknown:	Not reported
Corrosion Expert Name:	Not reported

CITY OF EDINA (Continued) **U000885499**

Lab Flag:	Not reported
Date Added:	05/05/00
Date Last Updated:	05/04/02
Staff Id Who Did The Last Update:	TANKS

TANK COMPARTMENT:

MPCA Tank Number:	011
Above Or Underground:	Under Ground
Compartment Number:	1
Tank Stored Product Code:	24
Tank Stored Product Desc:	WASTE OIL
Compartment Cap:	400
Heating:	No
Other Desc:	Not reported
Date Added:	10/10/1999 10:58:21
Date Last Updated:	5/4/2002 7:49:05 AM
Staff Id Who Did The Last Update:	TANKS

INSTALL REMOVE:

MPCA Tank Number:	011
Tank Construction Material Code:	1
Piping Material:	1
Piping Material Desc:	STEEL/IRON
Total Tank Capacity Quantity:	400
Staff Id Who Did The Last Update:	TANKS
INSREM Product:	Used Or Waste Oil
INSREM Product Description:	WASTE OIL
INSREM Action ID:	369563
INSREM Action:	Remove Tank And Pipe
Action Completed Date:	Not reported
Date Added:	10/10/99
Date Last Updated:	05/04/02

TABSITE:

Program Interest Id:	192194
Above Or Underground:	Both
Facility Code:	12
Indian Reservation:	No
UST Registration Date:	11/21/85
AST Registration Date:	05/05/1999 00:00:00
Date Added:	07/23/92
Date Last Updated:	05/23/03
Staff Id Who Did The Last Update:	SYS
Max Monthly Gallons:	Not reported
Vapor Recovery Installed:	Unknown
Vapor Notify Required:	Unknown

Click this hyperlink while viewing on your computer to access additional MN_UST: detail in the EDR Site Report.

AST:

TANK:

MPCA Tank Number:	1001
Tank Registration Date:	03/05/1999 00:00:00

CITY OF EDINA (Continued) **U000885499**

Tank Storage Capacity:	12000
Tank Status:	Active
Tank Stored Product:	Gasoline
Tank Construction Material:	Other
Tank Cathodic Protection:	Not reported
Piping Cathodic Protection:	Not reported
Piping Material:	Other
Second Contain Tank:	Not reported
Second Contain Pipe:	Not reported
Tank Dispenser:	Not reported
Above/Under Ground:	Above Ground
Serial Number:	Not reported
Date Added:	10/10/1999 10:57:44 AM
Date Last Updated:	5/4/2002 7:49:05 AM
AST Base Material:	Unknown Or Other Base
Piping Material Desc:	OTHER
Unregulated Tank Registration Date:	Not reported
Compartmental Tank Flag:	Not reported
Heating Product Flag:	Not reported
Haz Waste Generator Id:	Not reported
Product Replaced Date:	Not reported
Sludge Disposal Facility:	Not reported
Comments:	Not reported
Staff Id Who Did The Last Update:	TANKS
In Compliance:	Not reported
Facility Addr 2:	Not reported

TANK ACTION:

MPCA Tank Number:	1001
Above Or Underground:	Above Ground
Tank Action ID:	34122
Contractor Number:	Not reported
Supervisor Number:	Not reported
Tank Action:	Install Tank
Action Date:	12/18/98
Action Date Unknown:	Not reported
Corrosion Expert Name:	Not reported
Lab Flag:	Not reported
Date Added:	05/05/00
Date Last Updated:	05/04/02
Staff Id Who Did The Last Update:	TANKS

TANK COMPARTMENT:

MPCA Tank Number:	1001
Above Or Underground:	Above Ground
Compartment Number:	1
Tank Stored Product Code:	14
Tank Stored Product Desc:	GASOLINE
Compartment Cap:	12000
Heating:	Not reported
Other Desc:	Not reported
Date Added:	10/10/1999 10:59:01
Date Last Updated:	5/4/2002 7:49:05 AM
Staff Id Who Did The Last Update:	TANKS

INSTALL REMOVE:

MPCA Tank Number:	Not reported

CITY OF EDINA (Continued) **U000885499**

Tank Construction Material Code:	Not reported
Piping Material:	Not reported
Piping Material Desc:	Not reported
Total Tank Capacity Quantity:	Not reported
Staff Id Who Did The Last Update:	Not reported
INSREM Product:	Not reported
INSREM Product Description:	Not reported
INSREM Action ID:	Not reported
INSREM Action:	Not reported
Action Completed Date:	Not reported
Date Added:	Not reported
Date Last Updated:	Not reported

TANK:

MPCA Tank Number:	1002
Tank Registration Date:	03/05/1999 00:00:00
Tank Storage Capacity:	12000
Tank Status:	Active
Tank Stored Product:	Diesel
Tank Construction Material:	Metal
Tank Cathodic Protection:	Not reported
Piping Cathodic Protection:	Not reported
Piping Material:	Other
Second Contain Tank:	Not reported
Second Contain Pipe:	Not reported
Tank Dispenser:	Not reported
Above/Under Ground:	Above Ground
Serial Number:	Not reported
Date Added:	10/10/1999 10:57:44 AM
Date Last Updated:	5/4/2002 7:49:05 AM
AST Base Material:	On Concrete
Piping Material Desc:	OTHER
Unregulated Tank Registration Date:	Not reported
Compartmental Tank Flag:	Not reported
Heating Product Flag:	Not reported
Haz Waste Generator Id:	Not reported
Product Replaced Date:	Not reported
Sludge Disposal Facility:	Not reported
Comments:	Not reported
Staff Id Who Did The Last Update:	TANKS
In Compliance:	Not reported
Facility Addr 2:	Not reported

TANK ACTION:

MPCA Tank Number:	1002
Above Or Underground:	Above Ground
Tank Action ID:	34122
Contractor Number:	Not reported
Supervisor Number:	Not reported
Tank Action:	Install Tank
Action Date:	12/18/98
Action Date Unknown:	Not reported
Corrosion Expert Name:	Not reported
Lab Flag:	Not reported
Date Added:	05/05/00
Date Last Updated:	05/04/02

CITY OF EDINA (Continued) **U000885499**

Staff Id Who Did The Last Update: TANKS

TANK COMPARTMENT:
MPCA Tank Number: 1002
Above Or Underground: Above Ground
Compartment Number: 1
Tank Stored Product Code: 10
Tank Stored Product Desc: DIESEL
Compartment Cap: 12000
Heating: Not reported
Other Desc: Not reported
Date Added: 10/10/1999 10:59:01
Date Last Updated: 5/4/2002 7:49:05 AM
Staff Id Who Did The Last Update: TANKS

INSTALL REMOVE:
MPCA Tank Number: Not reported
Tank Construction Material Code: Not reported
Piping Material: Not reported
Piping Material Desc: Not reported
Total Tank Capacity Quantity: Not reported
Staff Id Who Did The Last Update: Not reported
INSREM Product: Not reported
INSREM Product Description: Not reported
INSREM Action ID: Not reported
INSREM Action: Not reported
Action Completed Date: Not reported
Date Added: Not reported
Date Last Updated: Not reported

TANK:
MPCA Tank Number: 1003
Tank Registration Date: 12/10/2000 00:00:00
Tank Storage Capacity: 1000
Tank Status: Active
Tank Stored Product: Used Or Waste Oil
Tank Construction Material: Bare/Paint/Asph Coat Steel
Tank Cathodic Protection: Internal Inspection
Piping Cathodic Protection: Not reported
Piping Material: Not reported
Second Contain Tank: Doublewall Tank
Second Contain Pipe: Not reported
Tank Dispenser: Not reported
Above/Under Ground: Above Ground
Serial Number: Not reported
Date Added: 12/21/2000 8:23:03 AM
Date Last Updated: 5/6/2004 7:14:56 AM
AST Base Material: Concrete Slab
Piping Material Desc: Not reported
Unregulated Tank Registration Date: Not reported
Compartmental Tank Flag: Not reported
Heating Product Flag: Not reported
Haz Waste Generator Id: Not reported
Product Replaced Date: Not reported
Sludge Disposal Facility: Not reported

CITY OF EDINA (Continued) **U000885499**

Comments:	Not reported
Staff Id Who Did The Last Update:	RSUCHAN
In Compliance:	Yes
Facility Addr 2:	Not reported

TANK ACTION:

MPCA Tank Number:	1003
Above Or Underground:	Above Ground
Tank Action ID:	86309
Contractor Number:	Not reported
Supervisor Number:	Not reported
Tank Action:	Install Tank
Action Date:	06/01/00
Action Date Unknown:	Not reported
Corrosion Expert Name:	Not reported
Lab Flag:	Not reported
Date Added:	12/21/00
Date Last Updated:	05/04/02
Staff Id Who Did The Last Update:	TANKS

TANK COMPARTMENT:

MPCA Tank Number:	1003
Above Or Underground:	Above Ground
Compartment Number:	1
Tank Stored Product Code:	24
Tank Stored Product Desc:	Not reported
Compartment Cap:	1000
Heating:	No
Other Desc:	Not reported
Date Added:	12/21/2000 8:23:03 A
Date Last Updated:	5/4/2002 7:49:05 AM
Staff Id Who Did The Last Update:	TANKS

INSTALL REMOVE:

MPCA Tank Number:	Not reported
Tank Construction Material Code:	Not reported
Piping Material:	Not reported
Piping Material Desc:	Not reported
Total Tank Capacity Quantity:	Not reported
Staff Id Who Did The Last Update:	Not reported
INSREM Product:	Not reported
INSREM Product Description:	Not reported
INSREM Action ID:	Not reported
INSREM Action:	Not reported
Action Completed Date:	Not reported
Date Added:	Not reported
Date Last Updated:	Not reported

TABSITE:

Program Interest Id:	192194
Above Or Underground:	Both
Facility Code:	12
Indian Reservation:	No
UST Registration Date:	11/21/85
AST Registration Date:	05/05/1999 00:00:00

CITY OF EDINA (Continued) **U000885499**

Date Added:	07/23/92
Date Last Updated:	05/23/03
Staff Id Who Did The Last Update:	SYS
Max Monthly Gallons:	Not reported
Vapor Recovery Installed:	Unknown
Vapor Notify Required:	Unknown

Click this hyperlink while viewing on your computer to access additional MN AST: detail in the EDR Site Report.

A2 **EDINA CITY OF** **RCRA-SQG** **1004732431**
Target **5146 EDEN AVE** **FINDS** **MND985716968**
Property **EDINA, MN 55436**

Site 2 of 6 in cluster A

Actual:
918 ft.

RCRAInfo:

Owner:	EDINA CITY OF
EPA ID:	MND985716968
Contact:	STEVE JOHNSON (612) 927-8861
Classification:	Conditionally Exempt Small Quantity Generator
TSDF Activities:	Not reported

Violation Status: No violations found

FINDS:
Other Pertinent Environmental Activity Identified at Site

MN-DELTA (Minnesota - Permitting, Compliance, And Enforcement Information Management System) facilitates the issuance of permits and manages compliance

RCRAInfo is a national information system that supports the Resource Conservation and Recovery Act (RCRA) program through the tracking of events and activities related to facilities that generate, transport, and treat, store, or dispose of hazardous waste. RCRAInfo allows RCRA program staff to track the notification, permit, compliance, and corrective action activities required under RCRA.

A3 **HMIRS** **2004090710**
Target **5146 EDEN AVE** **N/A**
Property **EDINA, MN**

Site 3 of 6 in cluster A

Actual:
918 ft.

Click this hyperlink while viewing on your computer to access additional HMIRS detail in the EDR Site Report.

A4 **WAYNE TRANSPORT** **MN Spills** **S104823603**
Target **5146 EDEN AVE** **N/A**
Property **EDINA, MN 0**

Site 4 of 6 in cluster A

Actual:
918 ft.

MN SPILL:

Program Id:	226918
Township Name:	Not reported
Interest Type:	SP
Addr Id:	237710
Interest Phone:	6514383519
Preferred Id:	51786
Interest Start Date:	4/20/2000
Interest End Date:	Not reported
Active:	Not reported
Tmsp Added:	4/20/2000 9:05:10 AM
Tmsp Last Updt:	5/4/2002 9:49:22 AM
Staff Id Last Updt:	TANKS
fadd2:	Not reported
State County Code:	27
Country Code:	USA
Foreign State:	Not reported
Foreign Zone:	None
Spill Closure Code:	**Response Completed**
Sp Rep Code:	Refer To Air Quality
Report Taken By Initials:	3297
Mpca Project Manager Initials:	3297
Spill Site Closure Date:	4/18/2000
Sp Rep Desc:	Company-RP
Spill Date:	4/18/2000
Spill Reported Date:	4/18/2000
Init Cause Code:	Overfill
Init Cause Desc:	Overfill
Initial Source Code:	2
Priority Code:	Not reported
Archive Lot:	Not reported
Archive Box:	Not reported
Rep Phone:	Not reported
Rep Name:	Not reported
Mpca Involvement:	Not reported
Rpt Taken By Duty Officer:	Not reported
Spill Cause:	Not reported
Product:	Not reported
Spill:	Not reported
Report:	Not reported
Region:	Not reported
Project Mngr:	Not reported
Quantity:	Not reported
Product:	Not reported
Respnbl Party:	Not reported
Box:	Not reported
Closure Date:	Not reported
Cause Code:	Not reported
Date Reported:	Not reported
Location:	Not reported
Product:	Not reported
Amount Spilled:	Not reported
Units:	Not reported

WAYNE TRANSPORT (Continued) **S104823603**

Priority:	Not reported
Spill Date:	Not reported
Spill Date:	Not reported
Action Taken:	Not reported
Reported By:	Not reported
Incident:	Not reported
Respnbl Party:	Not reported
Spill Cause:	Not reported
Action Taken:	Not reported
Comments:	AST tank was overfilled. From transport to tank, clean up crew is enroute.

MN SPILL ACTION:

Spill Action Code:	Not reported
Spill Action Person:	Not reported
Spill Action Date:	Not reported
Tmsp Added:	Not reported
Tmsp Last Updt:	Not reported
Staff Id Last Updt:	Not reported

MN SPILL AFFECTED DESCRIPTION:

Spill Inc. Affect Code:	Street, Parking Lot
Tmsp Added:	4/20/2000 9:06:49 AM
Tmsp Last Updt:	5/4/2002 9:49:22 AM
Staff Id Last Updt:	TANKS

MN SPILL EMERGENCY:

Emergency Id:	Not reported
Emergency Code:	Not reported
Spill Action Code:	Not reported
Tmsp Added:	Not reported
Tmsp Last Updt:	Not reported
Staff Id Last Updt:	Not reported

MN SPILL PREVENTION:

Spill Prevention Code:	Not reported
Spill Prevention Date:	Not reported
Comments:	Not reported
Tmsp Added:	Not reported
Tmsp Last Updt:	Not reported
Staff Id Last Updt:	Not reported

MN SPILL PRODUCT:

Program ID:	226918
Spill Incident Accuracy Id:	145271
Spill Product Code:	Light Fuel Oil and Diesel
Spill Qty Units Code:	Gallons
Spill Incident Accuracy Code:	Estimated
Spill Released Qty:	15
Tmsp Added:	4/20/2000 9:06:49 AM
Tmsp Last Updt:	5/4/2002 9:49:22 AM
Staff Id Last Updt:	TANKS

A5 **EDINA PUBLIC WORKS** **MN Spills** **S101284236**
Target **5146 EDEN AVE** **N/A**
Property **EDINA, MN 0**

Site 5 of 6 in cluster A

Actual:
918 ft.

MN SPILL:

Program Id:	169223
Township Name:	Not reported
Interest Type:	SP
Addr Id:	237710
Interest Phone:	Not reported
Preferred Id:	4655
Interest Start Date:	3/21/1996
Interest End Date:	Not reported
Active:	Not reported
Tmsp Added:	3/21/1996
Tmsp Last Updt:	5/4/2002 6:36:09 AM
Staff Id Last Updt:	TANKS
fadd2:	Not reported
State County Code:	27
Country Code:	USA
Foreign State:	Not reported
Foreign Zone:	None
Spill Closure Code:	**Not reported**
Sp Rep Code:	Not reported
Report Taken By Initials:	1612
Mpca Project Manager Initials:	1612
Spill Site Closure Date:	1/1/1996
Sp Rep Desc:	DEPT OF AG
Spill Date:	8/10/1988
Spill Reported Date:	3/8/1989
Init Cause Code:	Spill
Init Cause Desc:	SPILL SWEPT DOWN DRA
Initial Source Code:	Not reported
Priority Code:	4
Archive Lot:	Not reported
Archive Box:	Not reported
Rep Phone:	Not reported
Rep Name:	Not reported
Mpca Involvement:	Not reported
Rpt Taken By Duty Officer:	Not reported
Spill Cause:	Not reported
Product:	Not reported
Spill:	Not reported
Report:	Not reported
Region:	Not reported
Project Mngr:	Not reported
Quantity:	Not reported
Product:	Not reported
Respnbl Party:	Not reported
Box:	Not reported
Closure Date:	Not reported
Cause Code:	Not reported
Date Reported:	Not reported
Location:	Not reported
Product:	Not reported
Amount Spilled:	Not reported
Units:	Not reported

EDINA PUBLIC WORKS (Continued) **S101284236**

Priority:	Not reported
Spill Date:	Not reported
Spill Date:	Not reported
Action Taken:	Not reported
Reported By:	Not reported
Incident:	Not reported
Respnbl Party:	Not reported
Spill Cause:	Not reported
Action Taken:	Not reported
Comments: Not reported	

MN SPILL ACTION:

Spill Action Code:	Not reported
Spill Action Person:	Not reported
Spill Action Date:	Not reported
Tmsp Added:	Not reported
Tmsp Last Updt:	Not reported
Staff Id Last Updt:	Not reported

MN SPILL AFFECTED DESCRIPTION:

Spill Inc. Affect Code:	Not reported
Tmsp Added:	Not reported
Tmsp Last Updt:	Not reported
Staff Id Last Updt:	Not reported

MN SPILL EMERGENCY:

Emergency Id:	Not reported
Emergency Code:	Not reported
Spill Action Code:	Not reported
Tmsp Added:	Not reported
Tmsp Last Updt:	Not reported
Staff Id Last Updt:	Not reported

MN SPILL PREVENTION:

Spill Prevention Code:	Not reported
Spill Prevention Date:	Not reported
Comments:	Not reported
Tmsp Added:	Not reported
Tmsp Last Updt:	Not reported
Staff Id Last Updt:	Not reported

MN SPILL PRODUCT:

Program ID:	169223
Spill Incident Accuracy Id:	64103
Spill Product Code:	Agri Pesticide Or Fertilizer
Spill Qty Units Code:	Gallons
Spill Incident Accuracy Code:	Known
Spill Released Qty:	55
Tmsp Added:	3/21/1996
Tmsp Last Updt:	5/4/2002 6:36:09 AM
Staff Id Last Updt:	TANKS

A6 **VINCE COCKRIEL** **MN AGSPILLS** **S104933574**
Target **5146 EDEN AVE** **N/A**
Property **EDINA, MN 55436**

Site 6 of 6 in cluster A

Actual:
918 ft.

MN AG SPILLS:

Facility ID:	FY89I023
Investigation Location Id:	0000001837
Contaminant Type (pesticide, Fert., Both):	U
Investigation Location Desc:	Not reported
County Fips Code:	053
Township Name:	Not reported
Township:	Not reported
Range:	Not reported
Section(s):	Not reported
Subsection(s):	Not reported
Coordinate Type:	A1
Investigation Contact Name:	MDA Data Practices Records Mng
Investigation Contact Phone:	(651) 201-6698
Date Closed:	01/12/96
Gis Data Type:	Not reported
Whole Site Inv. (yes, No, Unknown):	Not reported
Investigation Type (emergency, Comp.):	Not reported
Inv. Status (active, Inactive, Closed):	Not reported
Merla Site (yes Or No):	Not reported
Site Has A Contingency (yes Or No):	Not reported
Polygon Creation Method:	Not reported
Gis Data Field:	0
Gis Data Field:	0
Internal Id:	Not reported
Monitoring Point Name:	Not reported
Corrective Action Type:	Not reported
Remediation Method:	Not reported
Excavation Depth:	0
Excavation Volume:	0

B7 **DYNAMIC ARTS INC** **RCRA-SQG** **1000149749**
SE **5100 EDEN AVE** **FINDS** **MND116219338**
< 1/8 **EDINA, MN 55436**
245 ft.

Site 1 of 5 in cluster B

Relative:
Lower

RCRAInfo:

Owner:	DYNAMIC ARTS INC (312) 555-1212
EPA ID:	MND116219338
Contact:	BEVERLEY SMITH (612) 922-5326
Classification:	Small Quantity Generator
TSDF Activities:	Not reported

Actual:
915 ft.

DYNAMIC ARTS INC (Continued) **1000149749**

Violation Status: No violations found

FINDS:
Other Pertinent Environmental Activity Identified at Site

RCRAInfo is a national information system that supports the Resource Conservation and Recovery Act (RCRA) program through the tracking of events and activities related to facilities that generate, transport, and treat, store, or dispose of hazardous waste. RCRAInfo allows RCRA program staff to track the notification, permit, compliance, and corrective action activities required under RCRA.

B8 **ALAN MJOLSNES DDS** **RCRA-SQG 1000292371**
SE **5100 EDEN AVENUE SUITE 210** **FINDS MND102283652**
< 1/8 **EDINA, MN 55436**
245 ft.

Site 2 of 5 in cluster B

Relative:
Lower

Actual:
915 ft.

RCRAInfo:
Owner: MJOLSNES ALAN
(312) 555-1212
EPA ID: MND102283652
Contact: ALAN MJOLSNES
(612) 929-1212
Classification: Small Quantity Generator
TSDF Activities: Not reported

Violation Status: No violations found

FINDS:
Other Pertinent Environmental Activity Identified at Site

RCRAInfo is a national information system that supports the Resource Conservation and Recovery Act (RCRA) program through the tracking of events and activities related to facilities that generate, transport, and treat, store, or dispose of hazardous waste. RCRAInfo allows RCRA program staff to track the notification, permit, compliance, and corrective action activities required under RCRA.

B9 **LARKIN THOMAS R DDS** **RCRA-SQG 1004731744**
SE **5100 EDEN AVE B** **FINDS MND985704444**
< 1/8 **EDINA, MN 55436**
245 ft.

Site 3 of 5 in cluster B

Relative:
Lower

Actual:
915 ft.

LARKIN THOMAS R DDS (Continued) **1004731744**

RCRAInfo:
Owner: LARKIN THOMAS R DDS
EPA ID: MND985704444

Contact: JUDY TWISS
(612) 929-0641

Classification: Conditionally Exempt Small Quantity Generator
TSDF Activities: Not reported

Violation Status: No violations found

FINDS:
Other Pertinent Environmental Activity Identified at Site

RCRAInfo is a national information system that supports the Resource Conservation and Recovery Act (RCRA) program through the tracking of events and activities related to facilities that generate, transport, and treat, store, or dispose of hazardous waste. RCRAInfo allows RCRA program staff to track the notification, permit, compliance, and corrective action activities required under RCRA.

10
South
< 1/8
259 ft.

Relative:
Lower

Actual:
910 ft.

MINNESOTA WANNER CO **RCRA-SQG 1000313786**
5145 EDEN AVE S **FINDS MND006479034**
MINNEAPOLIS, MN 55436 **MN Enforcement**

RCRAInfo:
Owner: WANNER KE
(312) 555-1212
EPA ID: MND006479034

Contact: TOM WANNER
(612) 929-1070

Classification: Small Quantity Generator
TSDF Activities: Not reported

Violation Status: Violations exist

Regulation Violated: Not reported
Area of Violation: GENERATOR-OTHER REQUIREMENTS
Date Violation Determined: 11/30/1992
Actual Date Achieved Compliance: 01/20/1993

Enforcement Action: VIOLATION NOTICE (VN)
Enforcement Action Date: 12/14/1992
Penalty Type: Not reported

Regulation Violated: Not reported
Area of Violation: GENERATOR-OTHER REQUIREMENTS
Date Violation Determined: 11/30/1992
Actual Date Achieved Compliance: 01/20/1993

Enforcement Action: VIOLATION NOTICE (VN)
Enforcement Action Date: 12/14/1992
Penalty Type: Not reported

Regulation Violated: Not reported
Area of Violation: GENERATOR-PRE-TRANSPORT REQUIREMENTS

MINNESOTA WANNER CO (Continued) **1000313786**

Date Violation Determined: 11/30/1992
Actual Date Achieved Compliance: 01/20/1993

Enforcement Action: VIOLATION NOTICE (VN)
Enforcement Action Date: 12/14/1992
Penalty Type: Not reported

There are 3 violation record(s) reported at this site:

Evaluation	Area of Violation	Date of Compliance
Compliance Evaluation Inspection	GENERATOR-OTHER REQUIREMENTS	19930120
	GENERATOR-OTHER REQUIREMENTS	19930120
	GENERATOR-PRE-TRANSPORT REQUIREMENTS	19930120

FINDS:
Other Pertinent Environmental Activity Identified at Site

MN-DELTA (Minnesota - Permitting, Compliance, And Enforcement Information Management System) facilitates the issuance of permits and manages compliance

RCRAInfo is a national information system that supports the Resource Conservation and Recovery Act (RCRA) program through the tracking of events and activities related to facilities that generate, transport, and treat, store, or dispose of hazardous waste. RCRAInfo allows RCRA program staff to track the notification, permit, compliance, and corrective action activities required under RCRA.

MN Enforcement Log :
Facility ID: MND006479034
Effective End Date: 12/14/92
Enforcement Type: 121:Letter of Warning (LOW)
Copliance Status: 01/20/93
Lead Agency: State
Final Penalty: Not reported
Sequence: Not reported
Payment Date: Not reported
Amount: Not reported

B11 **HENNEPIN COOP** **LUST S102009922**
ESE **5051 EDEN AVE** **MN Spills N/A**
< 1/8 **EDINA, MN 55436**
282 ft.

Site 4 of 5 in cluster B

Relative:
Lower

Actual:
917 ft.

LUST:
MN PCA ID: 226890
Leak Site: Leak Site - Tank and Petroleum Contamination
File Archive Box: Not reported
File Archive Lot: Not reported
Soil Digout Date: Not reported
Cubic Yards Excavated: Not reported
Cond Closure Date: Not reported
Complete Site Closure Date: 8/7/2000
Contaminated Soils Remaining: Unknown
Enforcement Action Begin Date: 04/18/2000 00:00:00

HENNEPIN COOP (Continued) **S102009922**

Lust Trust Eligible:	No
Offsite Contamination:	Unknown
Reimbursement Awarded:	No
Release Discovered Date:	04/06/2000 00:00:00
Leak Reported Date:	4/7/2000
Std Letter Response Date:	Not reported
Surface Water Impact:	Unknown
Utility Project Flag:	No
TMSP Added:	4/13/2000 5:10:19 PM
TMSP Last Update:	5/3/2005 4:11:10 PM
Staff Id Last Update:	DMITZUK
Release From AST:	No
Release From UST:	No
Tank Registration Status Code:	U
VPIC Application Date:	Not reported
VPIC Acres:	Not reported
Facility Addr 2:	Not reported
Leak ID:	13381
Addr Id:	287572
Township Name:	Not reported
Active Flag:	Not reported
Country Code:	Not reported
Foreign State:	Not reported
Foreign Zone:	Not reported
State County Code:	27
Interest Type:	LS
Interest Phone:	Not reported
Interest Start Date:	4/13/2000
Interest End Date:	Not reported
Vapor Intrusion Checked Flag:	Not reported
Soil Gas Data Collected Flag:	Not reported
Soil Gas Action Level Flag:	Not reported
Sub Slab Sample Collected Flag:	Not reported
Indoor Air Collected Flag:	Not reported
Vapor Intrusion Action Flag:	Not reported
Vapor Intrusion Comments:	Not reported
Soil Gas Data Comments:	Not reported
Comments:	File should be closed. See remark

LEAK CLEANUP ACTIONS:

MN PCA ID:	226890
Product Released Sequence ID:	33920
Leak Product Code:	8
TMSP Added:	3/10/2003 1:05:40 PM
TMSP Last Update:	3/10/2003 1:05:40 PM
Staff Id Last Update:	AMUSCH

LEAK GW INFO:

MN PCA ID:	226890
Dw Supply Contam:	Not reported
Free Product Observed:	Not reported
Free Product Thickness:	Not reported
Ground Water Contam:	Not reported
Gw Cleanup Goal:	Not reported
Gw Exceeds Cleanup Goal:	Not reported
Cleanup Goal Achieved:	Not reported
Water Supply Exceeds Ral:	Not reported
Well Type Code:	Not reported

HENNEPIN COOP (Continued) **S102009922**

Impacted Aquifer Code:	Not reported
TMSP Added:	4/13/2000 5:10:19 PM
TMSP Last Update:	11/4/2003 12:57:09 PM
Staff Id Last Update:	RSUCHAN
Mtbe Present Now:	Not reported
Mtbe Present Historically:	Not reported
Mtbe High Ug Per Liter Char:	Not reported
Mtbe High Ug Per Liter Numb:	Not reported
Mtbe High Level Date:	Not reported
Free Product At Close:	Not reported
Staff Id Ass:	Not reported
PWS Well:	Not reported
Prot Flag:	Not reported
Sens Flag:	Not reported

LEAK PRODUCT RELEASED:

MN PCA ID:	226890
Prod Released Sequence Id:	33920
Leak Product Code:	Fuel Oil 1 and 2
Tmsp Added:	3/10/2003 1:05:40 PM
Tmsp Last_updt:	3/10/2003 1:05:40 PM
Staff Id Last Updt:	AMUSCH

MN SPILL:

Program Id:	180553
Township Name:	Not reported
Interest Type:	SP
Addr Id:	287572
Interest Phone:	Not reported
Preferred Id:	22880
Interest Start Date:	3/21/1996
Interest End Date:	Not reported
Active:	Not reported
Tmsp Added:	3/21/1996
Tmsp Last Updt:	11/18/2003 10:33:51 AM
Staff Id Last Updt:	TANKS
fadd2:	Not reported
State County Code:	27
Country Code:	Not reported
Foreign State:	Not reported
Foreign Zone:	None
Spill Closure Code:	**Not reported**
Sp Rep Code:	Not reported
Report Taken By Initials:	3234
Mpca Project Manager Initials:	3234
Spill Site Closure Date:	1/11/1996
Sp Rep Desc:	BRAUN INTERTEC
Spill Date:	1/10/1996
Spill Reported Date:	1/11/1996
Init Cause Code:	Not reported
Init Cause Desc:	OVERFILL
Initial Source Code:	Not reported
Priority Code:	4
Archive Lot:	Not reported
Archive Box:	Not reported
Rep Phone:	Not reported
Rep Name:	Not reported

HENNEPIN COOP (Continued) **S102009922**

Mpca Involvement:	Not reported
Rpt Taken By Duty Officer:	Not reported
Spill Cause:	Not reported
Product:	Not reported
Spill:	Not reported
Report:	Not reported
Region:	Not reported
Project Mngr:	Not reported
Quantity:	Not reported
Product:	Not reported
Respnbl Party:	Not reported
Box:	Not reported
Closure Date:	Not reported
Cause Code:	Not reported
Date Reported:	Not reported
Location:	Not reported
Product:	Not reported
Amount Spilled:	Not reported
Units:	Not reported
Priority:	Not reported
Spill Date:	Not reported
Spill Date:	Not reported
Action Taken:	Not reported
Reported By:	Not reported
Incident:	Not reported
Respnbl Party:	Not reported
Spill Cause:	Not reported
Action Taken:	Not reported
Comments: *NO FILE*	

MN SPILL ACTION:

Spill Action Code:	Not reported
Spill Action Person:	Not reported
Spill Action Date:	Not reported
Tmsp Added:	Not reported
Tmsp Last Updt:	Not reported
Staff Id Last Updt:	Not reported

MN SPILL AFFECTED DESCRIPTION:

Spill Inc. Affect Code:	Not reported
Tmsp Added:	Not reported
Tmsp Last Updt:	Not reported
Staff Id Last Updt:	Not reported

MN SPILL EMERGENCY:

Emergency Id:	Not reported
Emergency Code:	Not reported
Spill Action Code:	Not reported
Tmsp Added:	Not reported
Tmsp Last Updt:	Not reported
Staff Id Last Updt:	Not reported

MN SPILL PREVENTION:

Spill Prevention Code:	Not reported
Spill Prevention Date:	Not reported
Comments:	Not reported
Tmsp Added:	Not reported
Tmsp Last Updt:	Not reported
Staff Id Last Updt:	Not reported

HENNEPIN COOP (Continued) **S102009922**

MN SPILL PRODUCT:

Program ID:	180553
Spill Incident Accuracy Id:	74616
Spill Product Code:	Light Fuel Oil and Diesel
Spill Qty Units Code:	Gallons
Spill Incident Accuracy Code:	Known
Spill Released Qty:	5
Tmsp Added:	3/21/1996
Tmsp Last Updt:	5/4/2002 7:11:23 AM
Staff Id Last Updt:	TANKS

B12 **OUR LADY OF GRACE SCHOOL** **UST** **U000274658**
ESE **5051 EDEN AVE** N/A
< 1/8 **EDINA, MN 55436**
282 ft.

Site 5 of 5 in cluster B

Relative:
Lower

Actual:
917 ft.

UST:

TANK:

MPCA Tank Number:	001
Tank Registration Date:	07/16/1990 00:00:00
Tank Storage Capacity:	10000
Tank Status:	**Removed**
Tank Stored Product:	Fuel Oil
Tank Construction Material:	Bare/Paint/Asph Coat Steel
Tank Cathodic Protection:	None
Piping Cathodic Protection:	None
Piping Material:	Steel/Iron
Second Contain Tank:	Steel/Iron
Second Contain Pipe:	Not reported
Tank Dispenser:	Suction
Above/ Under Ground:	Under Ground
AST Base Material:	Not reported
Piping Material Description:	Not reported
Unregulated Tank Registration Date:	Not reported
Compartmental Tank Flag:	Not reported
Heating Product Flag:	Yes
Haz Waste Generator Id:	22888143
Product Replaced Date:	Not reported
Sludge Disposal Facility:	DETERMAN BROWNIE INC.
Comments:	Not reported
Date Added:	10/10/1999 10:57:13 AM
Date Last Updated:	5/4/2002 8:25:08 AM
Staff Id Who Did The Last Update:	TANKS
In Compliance:	Yes
Serial Number:	Not reported
Address Id:	287572
Fac Address 2:	Not reported

TANK ACTION:

MPCA Tank Number:	001
Above Or Underground:	Under Ground
Tank Action ID:	85868
Contractor Number:	57
Supervisor Number:	5262
Tank Action:	Remove Tank
Action Date:	04/06/00

OUR LADY OF GRACE SCHOOL (Continued) **U000274658**

Action Date Unknown:	Not reported
Corrosion Expert Name:	Not reported
Lab Flag:	Not reported
Date Added:	05/30/00
Date Last Updated:	05/04/02
Staff Id Who Did The Last Update:	TANKS

TANK COMPARTMENT:

MPCA Tank Number:	001
Above Or Underground:	Under Ground
Compartment Number:	1
Tank Stored Product Code:	13
Tank Stored Product Desc:	FUEL OIL
Compartment Cap:	10000
Heating:	Yes
Other Desc:	Not reported
Date Added:	10/10/1999 10:58:38
Date Last Updated:	5/4/2002 8:25:08 AM
Staff Id Who Did The Last Update:	TANKS

INSTALL REMOVE:

MPCA Tank Number:	001
Tank Construction Material Code:	0
Piping Material:	0
Piping Material Desc:	Not reported
Total Tank Capacity Quantity:	10000
Staff Id Who Did The Last Update:	TANKS
INSREM Product:	Fuel Oil
INSREM Product Description:	Not reported
INSREM Action ID:	857631
INSREM Action:	Remove Tank
Action Completed Date:	Not reported
Date Added:	03/29/00
Date Last Updated:	05/04/02

TABSITE:

Program Interest Id:	202713
Above Or Underground:	Under Ground
Facility Code:	10
Indian Reservation:	No
UST Registration Date:	07/16/90
AST Registration Date:	Not reported
Date Added:	07/23/92
Date Last Updated:	05/23/03
Staff Id Who Did The Last Update:	SYS
Max Monthly Gallons:	Not reported
Vapor Recovery Installed:	Unknown
Vapor Notify Required:	Unknown

13
SSW
< 1/8
432 ft.

CROSS TECHNOLOGY INC
5201 EDEN CIRCLE STE 102
EDINA, MN 55436

RCRA-SQG **1004732730**
FINDS **MND985722115**

Relative:
Higher

Actual:
919 ft.

RCRAInfo:
Owner: CROSS TECHNOLOGY INC
(612) 924-9440
EPA ID: MND985722115
Contact: LEONARD HADDEN
(612) 924-9440
Classification: Conditionally Exempt Small Quantity Generator
TSDF Activities: Not reported

Violation Status: No violations found

FINDS:
Other Pertinent Environmental Activity Identified at Site

MN-DELTA (Minnesota - Permitting, Compliance, And Enforcement Information Management System) facilitates the issuance of permits and manages compliance

RCRAInfo is a national information system that supports the Resource Conservation and Recovery Act (RCRA) program through the tracking of events and activities related to facilities that generate, transport, and treat, store, or dispose of hazardous waste. RCRAInfo allows RCRA program staff to track the notification, permit, compliance, and corrective action activities required under RCRA.

C14
WNW
< 1/8
481 ft.

INTERLACHEN DENTAL
5101 VERNON AVE STE 1B
EDINA, MN 55436

RCRA-SQG **1004730722**
FINDS **MND985671775**

Site 1 of 2 in cluster C

Relative:
Higher

Actual:
935 ft.

RCRAInfo:
Owner: CORNELL BRIAN T DDS
(612) 920-9579
EPA ID: MND985671775
Contact: SHERRY WILSON
(612) 920-9579
Classification: Conditionally Exempt Small Quantity Generator
TSDF Activities: Not reported

Violation Status: No violations found

FINDS:
Other Pertinent Environmental Activity Identified at Site

MN-DELTA (Minnesota - Permitting, Compliance, And Enforcement Information Management System) facilitates the issuance of permits and manages compliance

RCRAInfo is a national information system that supports the Resource Conservation and Recovery Act (RCRA) program through the tracking of events and activities related to facilities that generate, transport, and treat, store, or

INTERLACHEN DENTAL (Continued) **1004730722**

dispose of hazardous waste. RCRAInfo allows RCRA program staff to track the notification, permit, compliance, and corrective action activities required under RCRA.

C15 **MARTY CHIROPRACTIC** **RCRA-SQG 1004727263**
WNW **5101 VERNON AVE 502** **FINDS MN0000736736**
< 1/8 **EDINA, MN 55436**
481 ft.

Site 2 of 2 in cluster C

Relative:
Higher

RCRAInfo:
Owner: MARTY CHIROPRACTIC
(612) 927-6639
EPA ID: MN0000736736

Actual:
935 ft.

Contact: WILLIAM MARTY
(612) 927-6639

Classification: Conditionally Exempt Small Quantity Generator
TSDF Activities: Not reported

Violation Status: No violations found

FINDS:
Other Pertinent Environmental Activity Identified at Site

RCRAInfo is a national information system that supports the Resource Conservation and Recovery Act (RCRA) program through the tracking of events and activities related to facilities that generate, transport, and treat, store, or dispose of hazardous waste. RCRAInfo allows RCRA program staff to track the notification, permit, compliance, and corrective action activities required under RCRA.

D16 **LEWIS ENGINEERING CO** **RCRA-SQG 1000262125**
SW **5229 EDEN AVE** **FINDS MND047251343**
1/8-1/4 **MINNEAPOLIS, MN 55436**
716 ft.

Site 1 of 8 in cluster D

Relative:
Higher

RCRAInfo:
Owner: NAME NOT REPORTED
(312) 555-1212
EPA ID: MND047251343

Actual:
930 ft.

Contact: JOHN KULLE
(612) 920-6161

Classification: Small Quantity Generator
TSDF Activities: Not reported

LEWIS ENGINEERING CO (Continued) **1000262125**

Violation Status: No violations found

FINDS:
Other Pertinent Environmental Activity Identified at Site

RCRAInfo is a national information system that supports the Resource Conservation and Recovery Act (RCRA) program through the tracking of events and activities related to facilities that generate, transport, and treat, store, or dispose of hazardous waste. RCRAInfo allows RCRA program staff to track the notification, permit, compliance, and corrective action activities required under RCRA.

D17 **PARKS DEVELOPMENT** LUST S102518174
SW **5229 EDEN AVE** N/A
1/8-1/4 **EDINA, MN 55424**
716 ft.

Site 2 of 8 in cluster D

Relative:
Higher

Actual:
930 ft.

LUST:

MN PCA ID:	222061
Leak Site:	Leak Site - Tank and Petroleum Contamination
File Archive Box:	48
File Archive Lot:	98/223
Soil Digout Date:	Not reported
Cubic Yards Excavated:	0
Cond Closure Date:	Not reported
Complete Site Closure Date:	**8/15/1996**
Contaminated Soils Remaining:	Unknown
Enforcement Action Begin Date:	08/09/1996 00:00:00
Lust Trust Eligible:	Yes
Offsite Contamination:	Unknown
Reimbursement Awarded:	No
Release Discovered Date:	08/02/1996 00:00:00
Leak Reported Date:	8/2/1996
Std Letter Response Date:	08/12/1996 00:00:00
Surface Water Impact:	Unknown
Utility Project Flag:	No
TMSP Added:	12/4/1999 2:03:50 PM
TMSP Last Update:	5/3/2005 4:16:33 PM
Staff Id Last Update:	DMITZUK
Release From AST:	No
Release From UST:	No
Tank Registration Status Code:	F
VPIC Application Date:	Not reported
VPIC Acres:	Not reported
Facility Addr 2:	Not reported
Leak ID:	9532
Addr Id:	205304
Township Name:	Not reported
Active Flag:	Not reported
Country Code:	USA
Foreign State:	Not reported
Foreign Zone:	Not reported
State County Code:	27
Interest Type:	LS

PARKS DEVELOPMENT (Continued) **S102518174**

Interest Phone:	Not reported
Interest Start Date:	7/8/1998
Interest End Date:	Not reported
Vapor Intrusion Checked Flag:	Not reported
Soil Gas Data Collected Flag:	Not reported
Soil Gas Action Level Flag:	Not reported
Sub Slab Sample Collected Flag:	Not reported
Indoor Air Collected Flag:	Not reported
Vapor Intrusion Action Flag:	Not reported
Vapor Intrusion Comments:	Not reported
Soil Gas Data Comments:	Not reported
Comments:	Not reported

LEAK CLEANUP ACTIONS:

MN PCA ID:	222061
Product Released Sequence ID:	323419
Leak Product Code:	8
TMSP Added:	12/4/1999 2:04:35 PM
TMSP Last Update:	5/4/2002 9:32:30 AM
Staff Id Last Update:	TANKS

LEAK GW INFO:

MN PCA ID:	222061
Dw Supply Contam:	Not reported
Free Product Observed:	Not reported
Free Product Thickness:	Not reported
Ground Water Contam:	No
Gw Cleanup Goal:	0
Gw Exceeds Cleanup Goal:	Not reported
Cleanup Goal Achieved:	Not reported
Water Supply Exceeds Ral:	Not reported
Well Type Code:	Not reported
Impacted Aquifer Code:	Not reported
TMSP Added:	12/4/1999 2:07:33 PM
TMSP Last Update:	11/4/2003 12:57:08 PM
Staff Id Last Update:	RSUCHAN
Mtbe Present Now:	Not reported
Mtbe Present Historically:	Not reported
Mtbe High Ug Per Liter Char:	Not reported
Mtbe High Ug Per Liter Numb:	Not reported
Mtbe High Level Date:	Not reported
Free Product At Close:	Not reported
Staff Id Ass:	Not reported
PWS Well:	Not reported
Prot Flag:	Not reported
Sens Flag:	Not reported

LEAK PRODUCT RELEASED:

MN PCA ID:	222061
Prod Released Sequence Id:	323419
Leak Product Code:	Fuel Oil 1 and 2
Tmsp Added:	12/4/1999 2:04:35 PM
Tmsp Last_updt:	5/4/2002 9:32:30 AM
Staff Id Last Updt:	TANKS

MN PCA ID:	223408
Leak Site:	Both Leak and Property Transfer Site
File Archive Box:	15
File Archive Lot:	01/015

PARKS DEVELOPMENT (Continued) **S102518174**

Soil Digout Date:	Not reported
Cubic Yards Excavated:	0
Cond Closure Date:	Not reported
Complete Site Closure Date:	**2/24/1998**
Contaminated Soils Remaining:	Yes
Enforcement Action Begin Date:	12/01/1997 00:00:00
Lust Trust Eligible:	No
Offsite Contamination:	Unknown
Reimbursement Awarded:	No
Release Discovered Date:	11/20/1997 00:00:00
Leak Reported Date:	11/20/1997
Std Letter Response Date:	Not reported
Surface Water Impact:	No
Utility Project Flag:	No
TMSP Added:	12/4/1999 2:03:51 PM
TMSP Last Update:	3/27/2003 3:19:47 PM
Staff Id Last Update:	AMUSCH
Release From AST:	No
Release From UST:	Yes
Tank Registration Status Code:	F
VPIC Application Date:	Not reported
VPIC Acres:	Not reported
Facility Addr 2:	Not reported
Leak ID:	10984
Addr Id:	205304
Township Name:	Not reported
Active Flag:	Not reported
Country Code:	USA
Foreign State:	Not reported
Foreign Zone:	Not reported
State County Code:	27
Interest Type:	LS
Interest Phone:	Not reported
Interest Start Date:	2/19/1998 11:31:14 AM
Interest End Date:	Not reported
Vapor Intrusion Checked Flag:	Not reported
Soil Gas Data Collected Flag:	Not reported
Soil Gas Action Level Flag:	Not reported
Sub Slab Sample Collected Flag:	Not reported
Indoor Air Collected Flag:	Not reported
Vapor Intrusion Action Flag:	Not reported
Vapor Intrusion Comments:	Not reported
Soil Gas Data Comments:	Not reported
Comments:	Not reported

LEAK CLEANUP ACTIONS:

MN PCA ID:	223408
Product Released Sequence ID:	35472
Leak Product Code:	8
TMSP Added:	3/27/2003 3:19:48 PM
TMSP Last Update:	3/27/2003 3:19:48 PM
Staff Id Last Update:	AMUSCH

LEAK GW INFO:

MN PCA ID:	223408
Dw Supply Contam:	Not reported
Free Product Observed:	Not reported
Free Product Thickness:	Not reported

PARKS DEVELOPMENT (Continued) **S102518174**

Ground Water Contam:	No
Gw Cleanup Goal:	0
Gw Exceeds Cleanup Goal:	Not reported
Cleanup Goal Achieved:	Not reported
Water Supply Exceeds Ral:	Not reported
Well Type Code:	Not reported
Impacted Aquifer Code:	Not reported
TMSP Added:	12/4/1999 2:07:34 PM
TMSP Last Update:	11/4/2003 12:57:08 PM
Staff Id Last Update:	RSUCHAN
Mtbe Present Now:	Not reported
Mtbe Present Historically:	Not reported
Mtbe High Ug Per Liter Char:	Not reported
Mtbe High Ug Per Liter Numb:	Not reported
Mtbe High Level Date:	Not reported
Free Product At Close:	Not reported
Staff Id Ass:	Not reported
PWS Well:	Not reported
Prot Flag:	Not reported
Sens Flag:	Not reported

LEAK PRODUCT RELEASED:

MN PCA ID:	223408
Prod Released Sequence Id:	35472
Leak Product Code:	Fuel Oil 1 and 2
Tmsp Added:	3/27/2003 3:19:48 PM
Tmsp Last_updt:	3/27/2003 3:19:48 PM
Staff Id Last Updt:	AMUSCH

D18 **LEWIS ENG/WAREHOUSE BUILDING** **UST** **U003852491**
SW **5229 EDEN AVE** **N/A**
1/8-1/4 **EDINA, MN 55424**
716 ft.

Site 3 of 8 in cluster D

Relative:
Higher

Actual:
930 ft.

UST:

TANK:

MPCA Tank Number:	001
Tank Registration Date:	11/21/1997 00:00:00
Tank Storage Capacity:	4000
Tank Status:	**Removed**
Tank Stored Product:	Fuel Oil
Tank Construction Material:	Bare/Paint/Asph Coat Steel
Tank Cathodic Protection:	None
Piping Cathodic Protection:	None
Piping Material:	Steel/Iron
Second Contain Tank:	Steel/Iron
Second Contain Pipe:	Not reported
Tank Dispenser:	Suction
Above/ Under Ground:	Under Ground
AST Base Material:	Not reported
Piping Material Description:	Not reported
Unregulated Tank Registration Date:	07/12/1996 00:00:00
Compartmental Tank Flag:	Not reported
Heating Product Flag:	Yes
Haz Waste Generator Id:	MND022888143
Product Replaced Date:	Not reported
Sludge Disposal Facility:	DETERMAN WELDING AND TANK

LEWIS ENG/WAREHOUSE BUILDING (Continued) **U003852491**

Comments:	Not reported
Date Added:	10/10/1999 10:56:52 AM
Date Last Updated:	5/4/2002 8:38:42 AM
Staff Id Who Did The Last Update:	TANKS
In Compliance:	Yes
Serial Number:	Not reported
Address Id:	205304
Fac Address 2:	Not reported

TANK ACTION:

MPCA Tank Number:	001
Above Or Underground:	Under Ground
Tank Action ID:	84678
Contractor Number:	622
Supervisor Number:	Not reported
Tank Action:	Remove Tank
Action Date:	11/10/97
Action Date Unknown:	Not reported
Corrosion Expert Name:	Not reported
Lab Flag:	Not reported
Date Added:	05/05/00
Date Last Updated:	05/04/02
Staff Id Who Did The Last Update:	TANKS

TANK COMPARTMENT:

MPCA Tank Number:	001
Above Or Underground:	Under Ground
Compartment Number:	1
Tank Stored Product Code:	13
Tank Stored Product Desc:	FUEL OIL
Compartment Cap:	4000
Heating:	No
Other Desc:	Not reported
Date Added:	10/10/1999 10:58:19
Date Last Updated:	5/4/2002 8:38:42 AM
Staff Id Who Did The Last Update:	TANKS

INSTALL REMOVE:

MPCA Tank Number:	001
Tank Construction Material Code:	1
Piping Material:	1
Piping Material Desc:	STEEL/IRON
Total Tank Capacity Quantity:	6000
Staff Id Who Did The Last Update:	TANKS
INSREM Product:	Fuel Oil
INSREM Product Description:	FUEL OIL
INSREM Action ID:	386035
INSREM Action:	Remove Tank And Pipe
Action Completed Date:	Not reported
Date Added:	10/10/99
Date Last Updated:	05/04/02

MPCA Tank Number:	001
Tank Construction Material Code:	1
Piping Material:	1
Piping Material Desc:	STEEL/IRON
Total Tank Capacity Quantity:	6000

LEWIS ENG/WAREHOUSE BUILDING (Continued) **U003852491**

Staff Id Who Did The Last Update:	TANKS
INSREM Product:	Fuel Oil
INSREM Product Description:	FUEL OIL
INSREM Action ID:	386036
INSREM Action:	Remove Tank And Pipe
Action Completed Date:	Not reported
Date Added:	10/10/99
Date Last Updated:	05/04/02

TABSITE:

Program Interest Id:	206761
Above Or Underground:	Under Ground
Facility Code:	40
Indian Reservation:	No
UST Registration Date:	/ /
AST Registration Date:	Not reported
Date Added:	07/17/96
Date Last Updated:	05/23/03
Staff Id Who Did The Last Update:	SYS
Max Monthly Gallons:	Not reported
Vapor Recovery Installed:	Unknown
Vapor Notify Required:	Unknown

---

19 **NORWEST BANK EDINA NA** **RCRA-SQG 1000888543**
NW **5116 VERNON AVE** **FINDS MN0000230193**
1/8-1/4 **EDINA, MN 55436**
752 ft.

Relative: Higher

Actual: 960 ft.

RCRAInfo:

Owner:	NORWEST CORP (612) 667-5900
EPA ID:	MN0000230193
Contact:	JOHN HAAKENSON (612) 623-9343

Classification: Conditionally Exempt Small Quantity Generator
TSDF Activities: Not reported

Violation Status: No violations found

FINDS:
Other Pertinent Environmental Activity Identified at Site

MN-DELTA (Minnesota - Permitting, Compliance, And Enforcement Information Management System) facilitates the issuance of permits and manages compliance

RCRAInfo is a national information system that supports the Resource Conservation and Recovery Act (RCRA) program through the tracking of events and activities related to facilities that generate, transport, and treat, store, or dispose of hazardous waste. RCRAInfo allows RCRA program staff to track the notification, permit, compliance, and corrective action activities required under RCRA.

E20 **THE WAVE CARWASH** **LUST** **S106547990**
West **5201 VERNON AVE** **N/A**
1/8-1/4 **EDINA, MN 55435**
754 ft.

Site 1 of 3 in cluster E

Relative:
Higher

Actual:
951 ft.

LUST:

MN PCA ID:	216719
Leak Site:	Leak Site - Tank and Petroleum Contamination
File Archive Box:	02
File Archive Lot:	95/128
Soil Digout Date:	05/03/1991 00:00:00
Cubic Yards Excavated:	80
Cond Closure Date:	Not reported
Complete Site Closure Date:	**8/28/1991**
Contaminated Soils Remaining:	No
Enforcement Action Begin Date:	05/08/1991 00:00:00
Lust Trust Eligible:	Yes
Offsite Contamination:	Unknown
Reimbursement Awarded:	No
Release Discovered Date:	05/01/1991 00:00:00
Leak Reported Date:	5/3/1991
Std Letter Response Date:	07/31/1991 00:00:00
Surface Water Impact:	Unknown
Utility Project Flag:	No
TMSP Added:	12/4/1999 2:03:45 PM
TMSP Last Update:	7/29/2002 11:31:06 AM
Staff Id Last Update:	JAHO
Release From AST:	No
Release From UST:	No
Tank Registration Status Code:	F
VPIC Application Date:	Not reported
VPIC Acres:	Not reported
Facility Addr 2:	Not reported
Leak ID:	3988
Addr Id:	263776
Township Name:	Not reported
Active Flag:	Not reported
Country Code:	USA
Foreign State:	Not reported
Foreign Zone:	Not reported
State County Code:	27
Interest Type:	LS
Interest Phone:	6129292763
Interest Start Date:	10/14/1994 1:56:10 PM
Interest End Date:	Not reported
Vapor Intrusion Checked Flag:	Not reported
Soil Gas Data Collected Flag:	Not reported
Soil Gas Action Level Flag:	Not reported
Sub Slab Sample Collected Flag:	Not reported
Indoor Air Collected Flag:	Not reported
Vapor Intrusion Action Flag:	Not reported
Vapor Intrusion Comments:	Not reported
Soil Gas Data Comments:	Not reported
Comments:	Not reported

LEAK CLEANUP ACTIONS:

MN PCA ID:	216719
Product Released Sequence ID:	320749
Leak Product Code:	6

THE WAVE CARWASH (Continued) **S106547990**

TMSP Added:	12/4/1999 2:04:32 PM
TMSP Last Update:	5/4/2002 9:13:01 AM
Staff Id Last Update:	TANKS

LEAK GW INFO:

MN PCA ID:	216719
Dw Supply Contam:	Not reported
Free Product Observed:	No
Free Product Thickness:	Not reported
Ground Water Contam:	No
Gw Cleanup Goal:	0
Gw Exceeds Cleanup Goal:	Not reported
Cleanup Goal Achieved:	Not reported
Water Supply Exceeds Ral:	Not reported
Well Type Code:	Not reported
Impacted Aquifer Code:	Not reported
TMSP Added:	12/4/1999 2:07:29 PM
TMSP Last Update:	11/4/2003 12:57:06 PM
Staff Id Last Update:	RSUCHAN
Mtbe Present Now:	Not reported
Mtbe Present Historically:	Not reported
Mtbe High Ug Per Liter Char:	Not reported
Mtbe High Ug Per Liter Numb:	Not reported
Mtbe High Level Date:	Not reported
Free Product At Close:	Not reported
Staff Id Ass:	Not reported
PWS Well:	Not reported
Prot Flag:	Not reported
Sens Flag:	Not reported

LEAK PRODUCT RELEASED:

MN PCA ID:	216719
Prod Released Sequence Id:	320749
Leak Product Code:	Gasoline Regular
Tmsp Added:	12/4/1999 2:04:32 PM
Tmsp Last_updt:	5/4/2002 9:13:01 AM
Staff Id Last Updt:	TANKS

---

21 **GRANDVIEW SQUARE** **MN LS** **S105454725**
East **EDEN CIRCLE / EDEN AVENUE** **N/A**
1/8-1/4 **EDINA, MN 55424**
760 ft.

Relative:
Higher

Actual:
938 ft.

MN LS:

Link ID:	5278
Facility Name 2:	Not reported
EPA ID:	Not reported
MPCA ID:	VP13080
Method:	I1
CERCLIS:	No
National Priorities List:	No
PLP:	No
Voluntary Cleanup & Investigation:	Yes
RCRA Treatment Storage & Disposal:	No
RCRA Generator:	No
Solid Waste Permit:	No
Dumps:	No
No Further Remedial Action Planned:	No
Delisted From PLP By MPCA:	No

GRANDVIEW SQUARE (Continued) **S105454725**

LCP: No
Brownfield: No
Entity Type: VIC

F22 **JERRYS HARDWARE** **RCRA-SQG 1000373027**
NNW **5033 VERNON AVE S** **FINDS MND985669621**
1/8-1/4 **EDINA, MN 55436**
767 ft.

Site 1 of 8 in cluster F

Relative: Higher

RCRAInfo:
Owner: NAME NOT REPORTED
(312) 555-1212
Actual: 956 ft. EPA ID: MND985669621

Contact: Not reported

Classification: Small Quantity Generator
TSDF Activities: Not reported

Violation Status: No violations found

FINDS:
Other Pertinent Environmental Activity Identified at Site

MN-DELTA (Minnesota - Permitting, Compliance, And Enforcement Information Management System) facilitates the issuance of permits and manages compliance

RCRAInfo is a national information system that supports the Resource Conservation and Recovery Act (RCRA) program through the tracking of events and activities related to facilities that generate, transport, and treat, store, or dispose of hazardous waste. RCRAInfo allows RCRA program staff to track the notification, permit, compliance, and corrective action activities required under RCRA.

F23 **MCTYPE INC** **RCRA-SQG 1004733367**
NNW **5025 VERNON AVE S** **FINDS MND985744515**
1/8-1/4 **EDINA, MN 55436**
769 ft.

Site 2 of 8 in cluster F

Relative: Higher

RCRAInfo:
Owner: JERRYS COMPLETE PRINTING
(612) 920-1949
Actual: 955 ft. EPA ID: MND985744515

Contact: KAY MCLEAREN
(612) 925-5224

Classification: Conditionally Exempt Small Quantity Generator
TSDF Activities: Not reported

MCTYPE INC (Continued) **1004733367**

Violation Status: No violations found

FINDS:
Other Pertinent Environmental Activity Identified at Site

RCRAInfo is a national information system that supports the Resource Conservation and Recovery Act (RCRA) program through the tracking of events and activities related to facilities that generate, transport, and treat, store, or dispose of hazardous waste. RCRAInfo allows RCRA program staff to track the notification, permit, compliance, and corrective action activities required under RCRA.

F24 **JERRYS COMPLETE PRINTING** **RCRA-SQG 1004727501**
NNW **5025 VERNON AVE S SITE B** **FINDS MN0000915702**
1/8-1/4 **EDINA, MN 55436**
769 ft.

Site 3 of 8 in cluster F

Relative:
Higher

Actual:
955 ft.

RCRAInfo:
Owner: JERRYS ENTERPRISES
(612) 920-1949
EPA ID: MN0000915702
Contact: RICK ALLEN
(612) 920-1949
Classification: Conditionally Exempt Small Quantity Generator
TSDF Activities: Not reported

Violation Status: No violations found

FINDS:
Other Pertinent Environmental Activity Identified at Site

MN-DELTA (Minnesota - Permitting, Compliance, And Enforcement Information Management System) facilitates the issuance of permits and manages compliance

RCRAInfo is a national information system that supports the Resource Conservation and Recovery Act (RCRA) program through the tracking of events and activities related to facilities that generate, transport, and treat, store, or dispose of hazardous waste. RCRAInfo allows RCRA program staff to track the notification, permit, compliance, and corrective action activities required under RCRA.

F25
NNW
1/8-1/4
771 ft.
Relative:
Higher
Actual:
954 ft.

HALLMARK CLEANERS
5017 VERNON AVE S
EDINA, MN 55424

RCRA-SQG 1000397758
FINDS MND981096977

Site 4 of 8 in cluster F

RCRAInfo:
Owner: B AND H INC OF BLOOMINGTON
(612) 881-4501
EPA ID: MND981096977

Contact: RICHARD HENCHAL
(612) 881-4501

Classification: Small Quantity Generator
TSDF Activities: Not reported

Violation Status: No violations found

FINDS:
Other Pertinent Environmental Activity Identified at Site

RCRAInfo is a national information system that supports the Resource Conservation and Recovery Act (RCRA) program through the tracking of events and activities related to facilities that generate, transport, and treat, store, or dispose of hazardous waste. RCRAInfo allows RCRA program staff to track the notification, permit, compliance, and corrective action activities required under RCRA.

E26
West
1/8-1/4
780 ft.
Relative:
Higher
Actual:
951 ft.

NO NAME GIVEN
5201 VERNON AVE SO
EDINA, MN 55436

RCRA-SQG 1005443893
FINDS MNR000112169

Site 2 of 3 in cluster E

RCRAInfo:
Owner: MUELLER JASON
(763) 428-2242
EPA ID: MNR000112169

Contact: JASON MUELLER
(763) 428-2242

Classification: Small Quantity Generator
TSDF Activities: Not reported

Violation Status: No violations found

FINDS:
Other Pertinent Environmental Activity Identified at Site

RCRAInfo is a national information system that supports the Resource Conservation and Recovery Act (RCRA) program through the tracking of events and activities related to facilities that generate, transport, and treat, store, or dispose of hazardous waste. RCRAInfo allows RCRA program staff to track the notification, permit, compliance, and corrective action activities required under RCRA.

E27
West
1/8-1/4
780 ft.

WAVE CAR WASH
5201 VERNON AVE
EDINA, MN 55435

UST **U000274446**
N/A

Site 3 of 3 in cluster E

Relative:
Higher

Actual:
951 ft.

UST:

TANK:

MPCA Tank Number:	001
Tank Registration Date:	10/21/1986 00:00:00
Tank Storage Capacity:	12000
Tank Status:	**Removed**
Tank Stored Product:	Gasoline
Tank Construction Material:	Bare/Paint/Asph Coat Steel
Tank Cathodic Protection:	None
Piping Cathodic Protection:	None
Piping Material:	Galvanized steel
Second Contain Tank:	Galvanized steel
Second Contain Pipe:	Not reported
Tank Dispenser:	Submersible
Above/ Under Ground:	Under Ground
AST Base Material:	Not reported
Piping Material Description:	Not reported
Unregulated Tank Registration Date:	Not reported
Compartmental Tank Flag:	Not reported
Heating Product Flag:	Unknown
Haz Waste Generator Id:	Not reported
Product Replaced Date:	Not reported
Sludge Disposal Facility:	Not reported
Comments:	Not reported
Date Added:	10/10/1999 10:57:01 AM
Date Last Updated:	5/4/2002 7:46:46 AM
Staff Id Who Did The Last Update:	TANKS
In Compliance:	No
Serial Number:	Not reported
Address Id:	263776
Fac Address 2:	Not reported

TANK ACTION:

MPCA Tank Number:	001
Above Or Underground:	Under Ground
Tank Action ID:	26298
Contractor Number:	178
Supervisor Number:	Not reported
Tank Action:	Remove Tank
Action Date:	05/01/91
Action Date Unknown:	Not reported
Corrosion Expert Name:	Not reported
Lab Flag:	N
Date Added:	05/05/00
Date Last Updated:	05/04/02
Staff Id Who Did The Last Update:	TANKS

TANK COMPARTMENT:

MPCA Tank Number:	001
Above Or Underground:	Under Ground
Compartment Number:	1
Tank Stored Product Code:	14
Tank Stored Product Desc:	GASOLINE

WAVE CAR WASH (Continued) **U000274446**

Compartment Cap:	12000
Heating:	Unknown
Other Desc:	Not reported
Date Added:	10/10/1999 10:58:27
Date Last Updated:	5/4/2002 7:46:46 AM
Staff Id Who Did The Last Update:	TANKS

INSTALL REMOVE:

MPCA Tank Number:	Not reported
Tank Construction Material Code:	Not reported
Piping Material:	Not reported
Piping Material Desc:	Not reported
Total Tank Capacity Quantity:	Not reported
Staff Id Who Did The Last Update:	Not reported
INSREM Product:	Not reported
INSREM Product Description:	Not reported
INSREM Action ID:	Not reported
INSREM Action:	Not reported
Action Completed Date:	Not reported
Date Added:	Not reported
Date Last Updated:	Not reported

TANK:

MPCA Tank Number:	002
Tank Registration Date:	10/21/1986 00:00:00
Tank Storage Capacity:	8000
Tank Status:	**Removed**
Tank Stored Product:	Gasoline
Tank Construction Material:	Bare/Paint/Asph Coat Steel
Tank Cathodic Protection:	None
Piping Cathodic Protection:	None
Piping Material:	Galvanized steel
Second Contain Tank:	Galvanized steel
Second Contain Pipe:	Not reported
Tank Dispenser:	Submersible
Above/ Under Ground:	Under Ground
AST Base Material:	Not reported
Piping Material Description:	Not reported
Unregulated Tank Registration Date:	Not reported
Compartmental Tank Flag:	Not reported
Heating Product Flag:	Unknown
Haz Waste Generator Id:	Not reported
Product Replaced Date:	Not reported
Sludge Disposal Facility:	Not reported
Comments:	Not reported
Date Added:	10/10/1999 10:56:53 AM
Date Last Updated:	5/4/2002 7:46:46 AM
Staff Id Who Did The Last Update:	TANKS
In Compliance:	No
Serial Number:	Not reported
Address Id:	263776
Fac Address 2:	Not reported

TANK ACTION:

MPCA Tank Number:	002
Above Or Underground:	Under Ground

WAVE CAR WASH (Continued) **U000274446**

Tank Action ID:	25914
Contractor Number:	178
Supervisor Number:	Not reported
Tank Action:	Remove Tank
Action Date:	05/01/91
Action Date Unknown:	Not reported
Corrosion Expert Name:	Not reported
Lab Flag:	N
Date Added:	05/05/00
Date Last Updated:	05/04/02
Staff Id Who Did The Last Update:	TANKS

TANK COMPARTMENT:

MPCA Tank Number:	002
Above Or Underground:	Under Ground
Compartment Number:	1
Tank Stored Product Code:	14
Tank Stored Product Desc:	GASOLINE
Compartment Cap:	8000
Heating:	Unknown
Other Desc:	Not reported
Date Added:	10/10/1999 10:58:20
Date Last Updated:	5/4/2002 7:46:46 AM
Staff Id Who Did The Last Update:	TANKS

INSTALL REMOVE:

MPCA Tank Number:	Not reported
Tank Construction Material Code:	Not reported
Piping Material:	Not reported
Piping Material Desc:	Not reported
Total Tank Capacity Quantity:	Not reported
Staff Id Who Did The Last Update:	Not reported
INSREM Product:	Not reported
INSREM Product Description:	Not reported
INSREM Action ID:	Not reported
INSREM Action:	Not reported
Action Completed Date:	Not reported
Date Added:	Not reported
Date Last Updated:	Not reported

TANK:

MPCA Tank Number:	003
Tank Registration Date:	10/21/1986 00:00:00
Tank Storage Capacity:	4000
Tank Status:	**Removed**
Tank Stored Product:	Gasoline
Tank Construction Material:	Bare/Paint/Asph Coat Steel
Tank Cathodic Protection:	None
Piping Cathodic Protection:	None
Piping Material:	Galvanized steel
Second Contain Tank:	Galvanized steel
Second Contain Pipe:	Not reported
Tank Dispenser:	Submersible
Above/ Under Ground:	Under Ground
AST Base Material:	Not reported

WAVE CAR WASH (Continued) **U000274446**

Piping Material Description:	Not reported
Unregulated Tank Registration Date:	Not reported
Compartmental Tank Flag:	Not reported
Heating Product Flag:	Unknown
Haz Waste Generator Id:	Not reported
Product Replaced Date:	Not reported
Sludge Disposal Facility:	Not reported
Comments:	Not reported
Date Added:	10/10/1999 10:56:46 AM
Date Last Updated:	5/4/2002 7:46:46 AM
Staff Id Who Did The Last Update:	TANKS
In Compliance:	No
Serial Number:	Not reported
Address Id:	263776
Fac Address 2:	Not reported

TANK ACTION:

MPCA Tank Number:	003
Above Or Underground:	Under Ground
Tank Action ID:	25523
Contractor Number:	178
Supervisor Number:	Not reported
Tank Action:	Remove Tank
Action Date:	05/01/91
Action Date Unknown:	Not reported
Corrosion Expert Name:	Not reported
Lab Flag:	N
Date Added:	05/05/00
Date Last Updated:	05/04/02
Staff Id Who Did The Last Update:	TANKS

TANK COMPARTMENT:

MPCA Tank Number:	003
Above Or Underground:	Under Ground
Compartment Number:	1
Tank Stored Product Code:	14
Tank Stored Product Desc:	GASOLINE
Compartment Cap:	4000
Heating:	Unknown
Other Desc:	Not reported
Date Added:	10/10/1999 10:58:14
Date Last Updated:	5/4/2002 7:46:46 AM
Staff Id Who Did The Last Update:	TANKS

INSTALL REMOVE:

MPCA Tank Number:	Not reported
Tank Construction Material Code:	Not reported
Piping Material:	Not reported
Piping Material Desc:	Not reported
Total Tank Capacity Quantity:	Not reported
Staff Id Who Did The Last Update:	Not reported
INSREM Product:	Not reported
INSREM Product Description:	Not reported
INSREM Action ID:	Not reported
INSREM Action:	Not reported
Action Completed Date:	Not reported
Date Added:	Not reported

WAVE CAR WASH (Continued) **U000274446**

Date Last Updated: Not reported

TABSITE:

Program Interest Id:	191518
Above Or Underground:	Under Ground
Facility Code:	44
Indian Reservation:	No
UST Registration Date:	10/21/86
AST Registration Date:	Not reported
Date Added:	07/23/92
Date Last Updated:	05/23/03
Staff Id Who Did The Last Update:	SYS
Max Monthly Gallons:	Not reported
Vapor Recovery Installed:	Unknown
Vapor Notify Required:	Unknown

Click this hyperlink while viewing on your computer to access additional MN_UST: detail in the EDR Site Report.

D28 **KUNZ OIL CO** UST **U003912952**
SW **5200 EDEN CIR** **N/A**
1/8-1/4 **EDINA, MN 55436**
783 ft.

Site 4 of 8 in cluster D

Relative: Higher

Actual: 936 ft.

UST:

TANK:

MPCA Tank Number:	001
Tank Registration Date:	07/26/1996 00:00:00
Tank Storage Capacity:	8000
Tank Status:	**Removed**
Tank Stored Product:	Fuel Oil
Tank Construction Material:	Bare/Paint/Asph Coat Steel
Tank Cathodic Protection:	None
Piping Cathodic Protection:	None
Piping Material:	Steel/Iron
Second Contain Tank:	Steel/Iron
Second Contain Pipe:	Not reported
Tank Dispenser:	Suction
Above/ Under Ground:	Under Ground
AST Base Material:	Not reported
Piping Material Description:	Not reported
Unregulated Tank Registration Date:	Not reported
Compartmental Tank Flag:	Not reported
Heating Product Flag:	Yes
Haz Waste Generator Id:	Not reported
Product Replaced Date:	Not reported
Sludge Disposal Facility:	DEANS TANK
Comments:	Not reported
Date Added:	10/10/1999 10:56:52 AM
Date Last Updated:	5/4/2002 8:38:48 AM
Staff Id Who Did The Last Update:	TANKS
In Compliance:	Yes
Serial Number:	Not reported
Address Id:	5556
Fac Address 2:	Not reported

KUNZ OIL CO (Continued) **U003912952**

TANK ACTION:

MPCA Tank Number:	001
Above Or Underground:	Under Ground
Tank Action ID:	84680
Contractor Number:	475
Supervisor Number:	7112
Tank Action:	Remove Tank
Action Date:	07/23/96
Action Date Unknown:	Not reported
Corrosion Expert Name:	Not reported
Lab Flag:	N
Date Added:	05/05/00
Date Last Updated:	05/04/02
Staff Id Who Did The Last Update:	TANKS

TANK COMPARTMENT:

MPCA Tank Number:	001
Above Or Underground:	Under Ground
Compartment Number:	1
Tank Stored Product Code:	13
Tank Stored Product Desc:	FUEL OIL
Compartment Cap:	8000
Heating:	Yes
Other Desc:	Not reported
Date Added:	10/10/1999 10:58:19
Date Last Updated:	5/4/2002 8:38:48 AM
Staff Id Who Did The Last Update:	TANKS

INSTALL REMOVE:

MPCA Tank Number:	Not reported
Tank Construction Material Code:	Not reported
Piping Material:	Not reported
Piping Material Desc:	Not reported
Total Tank Capacity Quantity:	Not reported
Staff Id Who Did The Last Update:	Not reported
INSREM Product:	Not reported
INSREM Product Description:	Not reported
INSREM Action ID:	Not reported
INSREM Action:	Not reported
Action Completed Date:	Not reported
Date Added:	Not reported
Date Last Updated:	Not reported

TABSITE:

Program Interest Id:	206787
Above Or Underground:	Under Ground
Facility Code:	19
Indian Reservation:	No
UST Registration Date:	07/26/96
AST Registration Date:	Not reported
Date Added:	08/05/96
Date Last Updated:	05/23/03
Staff Id Who Did The Last Update:	SYS
Max Monthly Gallons:	Not reported

KUNZ OIL CO (Continued) **U003912952**

Vapor Recovery Installed: Unknown
Vapor Notify Required: Unknown

D29 **KUNZ OIL** LUST **S106550310**
SW **5200 EDEN CIR** N/A
1/8-1/4 **EDINA, MN 55436**
783 ft.

Site 5 of 8 in cluster D

Relative:
Higher

Actual:
936 ft.

LUST:

MN PCA ID:	222023
Leak Site:	Leak Site - Tank and Petroleum Contamination
File Archive Box:	08
File Archive Lot:	99/85
Soil Digout Date:	Not reported
Cubic Yards Excavated:	0
Cond Closure Date:	Not reported
Complete Site Closure Date:	**5/13/1997**
Contaminated Soils Remaining:	Unknown
Enforcement Action Begin Date:	07/30/1996 00:00:00
Lust Trust Eligible:	No
Offsite Contamination:	Unknown
Reimbursement Awarded:	No
Release Discovered Date:	07/23/1996 00:00:00
Leak Reported Date:	7/23/1996
Std Letter Response Date:	08/04/1997 00:00:00
Surface Water Impact:	Unknown
Utility Project Flag:	No
TMSP Added:	12/4/1999 2:03:50 PM
TMSP Last Update:	8/25/2004 1:47:32 PM
Staff Id Last Update:	SEWERT
Release From AST:	No
Release From UST:	No
Tank Registration Status Code:	U
VPIC Application Date:	Not reported
VPIC Acres:	Not reported
Facility Addr 2:	Not reported
Leak ID:	9491
Addr Id:	5556
Township Name:	Not reported
Active Flag:	No
Country Code:	USA
Foreign State:	Not reported
Foreign Zone:	Not reported
State County Code:	27
Interest Type:	LS
Interest Phone:	NO CORE PI PH.
Interest Start Date:	9/3/1998
Interest End Date:	Not reported
Vapor Intrusion Checked Flag:	Not reported
Soil Gas Data Collected Flag:	Not reported
Soil Gas Action Level Flag:	Not reported
Sub Slab Sample Collected Flag:	Not reported
Indoor Air Collected Flag:	Not reported
Vapor Intrusion Action Flag:	Not reported
Vapor Intrusion Comments:	Not reported
Soil Gas Data Comments:	Not reported
Comments:	Not reported

KUNZ OIL (Continued) **S106550310**

LEAK CLEANUP ACTIONS:

MN PCA ID:	222023
Product Released Sequence ID:	323396
Leak Product Code:	8
TMSP Added:	12/4/1999 2:04:35 PM
TMSP Last Update:	5/4/2002 9:32:21 AM
Staff Id Last Update:	TANKS

LEAK GW INFO:

MN PCA ID:	222023
Dw Supply Contam:	Not reported
Free Product Observed:	Not reported
Free Product Thickness:	Not reported
Ground Water Contam:	No
Gw Cleanup Goal:	0
Gw Exceeds Cleanup Goal:	Not reported
Cleanup Goal Achieved:	Not reported
Water Supply Exceeds Ral:	Not reported
Well Type Code:	Not reported
Impacted Aquifer Code:	Not reported
TMSP Added:	12/4/1999 2:07:33 PM
TMSP Last Update:	11/4/2003 12:57:08 PM
Staff Id Last Update:	RSUCHAN
Mtbe Present Now:	Not reported
Mtbe Present Historically:	Not reported
Mtbe High Ug Per Liter Char:	Not reported
Mtbe High Ug Per Liter Numb:	Not reported
Mtbe High Level Date:	Not reported
Free Product At Close:	Not reported
Staff Id Ass:	Not reported
PWS Well:	Not reported
Prot Flag:	Not reported
Sens Flag:	Not reported

LEAK PRODUCT RELEASED:

MN PCA ID:	222023
Prod Released Sequence Id:	323396
Leak Product Code:	Fuel Oil 1 and 2
Tmsp Added:	12/4/1999 2:04:35 PM
Tmsp Last_updt:	5/4/2002 9:32:21 AM
Staff Id Last Updt:	TANKS

D30 **GRAND VIEW SQ. DEV./FRMR IND BLDG** **UST** **U003864650**
SW **5200 EDEN CIR** **N/A**
1/8-1/4 **EDINA, MN 55436**
783 ft.

Site 6 of 8 in cluster D

Relative:
Higher

UST:

Actual:
936 ft.

TANK:

MPCA Tank Number:	001
Tank Registration Date:	11/08/2000 00:00:00
Tank Storage Capacity:	4000
Tank Status:	**Removed**
Tank Stored Product:	Fuel Oil
Tank Construction Material:	Bare/Paint/Asph Coat Steel
Tank Cathodic Protection:	Not reported
Piping Cathodic Protection:	Not reported

GRAND VIEW SQ. DEV./FRMR IND BLDG (Continued) **U003864650**

Piping Material:	Steel/Iron
Second Contain Tank:	Steel/Iron
Second Contain Pipe:	Not reported
Tank Dispenser:	Not reported
Above/ Under Ground:	Under Ground
AST Base Material:	Not reported
Piping Material Description:	Not reported
Unregulated Tank Registration Date:	09/27/2000 00:00:00
Compartmental Tank Flag:	Not reported
Heating Product Flag:	Not reported
Haz Waste Generator Id:	Not reported
Product Replaced Date:	Not reported
Sludge Disposal Facility:	Not reported
Comments:	Not reported
Date Added:	9/29/2000 10:58:37 AM
Date Last Updated:	5/4/2002 9:55:07 AM
Staff Id Who Did The Last Update:	TANKS
In Compliance:	Yes
Serial Number:	Not reported
Address Id:	5556
Fac Address 2:	Not reported

TANK ACTION:

MPCA Tank Number:	001
Above Or Underground:	Under Ground
Tank Action ID:	86253
Contractor Number:	622
Supervisor Number:	2124
Tank Action:	Remove Tank
Action Date:	10/03/00
Action Date Unknown:	Not reported
Corrosion Expert Name:	Not reported
Lab Flag:	Not reported
Date Added:	11/14/00
Date Last Updated:	05/04/02
Staff Id Who Did The Last Update:	TANKS

TANK COMPARTMENT:

MPCA Tank Number:	001
Above Or Underground:	Under Ground
Compartment Number:	1
Tank Stored Product Code:	13
Tank Stored Product Desc:	Not reported
Compartment Cap:	4000
Heating:	No
Other Desc:	Not reported
Date Added:	9/29/2000 10:58:37 A
Date Last Updated:	5/4/2002 9:55:07 AM
Staff Id Who Did The Last Update:	TANKS

INSTALL REMOVE:

MPCA Tank Number:	001
Tank Construction Material Code:	0
Piping Material:	0
Piping Material Desc:	Not reported
Total Tank Capacity Quantity:	4000
Staff Id Who Did The Last Update:	TANKS

GRAND VIEW SQ. DEV./FRMR IND BLDG (Continued) **U003864650**

INSREM Product:	Fuel Oil
INSREM Product Description:	Not reported
INSREM Action ID:	861786
INSREM Action:	Remove Tank
Action Completed Date:	Not reported
Date Added:	09/29/00
Date Last Updated:	05/04/02

TABSITE:

Program Interest Id:	228690
Above Or Underground:	Under Ground
Facility Code:	40
Indian Reservation:	No
UST Registration Date:	11/08/00
AST Registration Date:	Not reported
Date Added:	09/29/00
Date Last Updated:	05/05/06
Staff Id Who Did The Last Update:	RSUCHAN
Max Monthly Gallons:	Not reported
Vapor Recovery Installed:	Unknown
Vapor Notify Required:	Unknown

G31 **GRANDVIEW 76 SERVICE** **LUST** **S106548906**
NW **5100 VERNON AVE S** **N/A**
1/8-1/4 **EDINA, MN 55436**
784 ft.

Site 1 of 2 in cluster G

Relative:
Higher

Actual:
959 ft.

LUST:

MN PCA ID:	218856
Leak Site:	Leak Site - Tank and Petroleum Contamination
File Archive Box:	08
File Archive Lot:	96/307
Soil Digout Date:	04/19/1993 00:00:00
Cubic Yards Excavated:	2
Cond Closure Date:	Not reported
Complete Site Closure Date:	**12/20/1993**
Contaminated Soils Remaining:	No
Enforcement Action Begin Date:	05/06/1993 00:00:00
Lust Trust Eligible:	Yes
Offsite Contamination:	Unknown
Reimbursement Awarded:	No
Release Discovered Date:	04/19/1993 00:00:00
Leak Reported Date:	4/19/1993
Std Letter Response Date:	05/12/1993 00:00:00
Surface Water Impact:	Unknown
Utility Project Flag:	No
TMSP Added:	12/4/1999 2:03:47 PM
TMSP Last Update:	7/17/2002 8:19:30 AM
Staff Id Last Update:	JAHO
Release From AST:	No
Release From UST:	No
Tank Registration Status Code:	F
VPIC Application Date:	Not reported
VPIC Acres:	Not reported
Facility Addr 2:	Not reported

GRANDVIEW 76 SERVICE (Continued) **S106548906**

Leak ID:	6212
Addr Id:	49715
Township Name:	Not reported
Active Flag:	No
Country Code:	USA
Foreign State:	Not reported
Foreign Zone:	Not reported
State County Code:	27
Interest Type:	LS
Interest Phone:	NO CORE PI PH.
Interest Start Date:	6/20/1996
Interest End Date:	Not reported
Vapor Intrusion Checked Flag:	Not reported
Soil Gas Data Collected Flag:	Not reported
Soil Gas Action Level Flag:	Not reported
Sub Slab Sample Collected Flag:	Not reported
Indoor Air Collected Flag:	Not reported
Vapor Intrusion Action Flag:	Not reported
Vapor Intrusion Comments:	Not reported
Soil Gas Data Comments:	Not reported
Comments:	Not reported

LEAK CLEANUP ACTIONS:

MN PCA ID:	218856
Product Released Sequence ID:	321414
Leak Product Code:	13
TMSP Added:	12/4/1999 2:04:33 PM
TMSP Last Update:	5/4/2002 9:20:49 AM
Staff Id Last Update:	TANKS

LEAK GW INFO:

MN PCA ID:	218856
Dw Supply Contam:	Not reported
Free Product Observed:	No
Free Product Thickness:	Not reported
Ground Water Contam:	No
Gw Cleanup Goal:	0
Gw Exceeds Cleanup Goal:	Not reported
Cleanup Goal Achieved:	Not reported
Water Supply Exceeds Ral:	Not reported
Well Type Code:	Not reported
Impacted Aquifer Code:	Not reported
TMSP Added:	12/4/1999 2:07:31 PM
TMSP Last Update:	11/4/2003 12:57:07 PM
Staff Id Last Update:	RSUCHAN
Mtbe Present Now:	Not reported
Mtbe Present Historically:	Not reported
Mtbe High Ug Per Liter Char:	Not reported
Mtbe High Ug Per Liter Numb:	Not reported
Mtbe High Level Date:	Not reported
Free Product At Close:	Not reported
Staff Id Ass:	Not reported
PWS Well:	Not reported
Prot Flag:	Not reported
Sens Flag:	Not reported

LEAK PRODUCT RELEASED:

MN PCA ID:	218856
Prod Released Sequence Id:	321414

GRANDVIEW 76 SERVICE (Continued) **S106548906**

Leak Product Code: Waste Oil
Tmsp Added: 12/4/1999 2:04:33 PM
Tmsp Last_updt: 5/4/2002 9:20:49 AM
Staff Id Last Updt: TANKS

G32 **GRANDVIEW TIRE AND AUTO** **RCRA-SQG 1000311099**
NW **5100 VERNON AVE S** **FINDS MND076501733**
1/8-1/4 **EDINA, MN 55436** **UST**
784 ft. **AST**

Site 2 of 2 in cluster G

Relative: Higher

Actual: 959 ft.

RCRAInfo:
Owner: NAME NOT REPORTED
(312) 555-1212
EPA ID: MND076501733

Contact: Not reported

Classification: Small Quantity Generator
TSDF Activities: Not reported

Violation Status: No violations found

FINDS:
Other Pertinent Environmental Activity Identified at Site

MN-DELTA (Minnesota - Permitting, Compliance, And Enforcement Information Management System) facilitates the issuance of permits and manages compliance

RCRAInfo is a national information system that supports the Resource Conservation and Recovery Act (RCRA) program through the tracking of events and activities related to facilities that generate, transport, and treat, store, or dispose of hazardous waste. RCRAInfo allows RCRA program staff to track the notification, permit, compliance, and corrective action activities required under RCRA.

UST:

TANK:
MPCA Tank Number: 001
Tank Registration Date: 05/04/1993 00:00:00
Tank Storage Capacity: 6000
Tank Status: Removed
Tank Stored Product: Gasoline
Tank Construction Material: Bare/Paint/Asph Coat Steel
Tank Cathodic Protection: None
Piping Cathodic Protection: None
Piping Material: Galvanized steel
Second Contain Tank: Galvanized steel
Second Contain Pipe: Not reported
Tank Dispenser: Submersible
Above/ Under Ground: Under Ground
AST Base Material: Not reported
Piping Material Description: Not reported
Unregulated Tank Registration Date: Not reported
Compartmental Tank Flag: Not reported

GRANDVIEW TIRE AND AUTO (Continued) **1000311099**

Heating Product Flag:	Unknown
Haz Waste Generator Id:	Not reported
Product Replaced Date:	Not reported
Sludge Disposal Facility:	Not reported
Comments:	Not reported
Date Added:	10/10/1999 10:56:38 AM
Date Last Updated:	5/4/2002 7:46:47 AM
Staff Id Who Did The Last Update:	TANKS
In Compliance:	No
Serial Number:	Not reported
Address Id:	49715
Fac Address 2:	Not reported

TANK ACTION:

MPCA Tank Number:	001
Above Or Underground:	Under Ground
Tank Action ID:	25122
Contractor Number:	178
Supervisor Number:	4424
Tank Action:	Remove Tank
Action Date:	04/19/93
Action Date Unknown:	Not reported
Corrosion Expert Name:	Not reported
Lab Flag:	N
Date Added:	05/05/00
Date Last Updated:	05/04/02
Staff Id Who Did The Last Update:	TANKS

TANK COMPARTMENT:

MPCA Tank Number:	001
Above Or Underground:	Under Ground
Compartment Number:	1
Tank Stored Product Code:	14
Tank Stored Product Desc:	GASOLINE
Compartment Cap:	6000
Heating:	Unknown
Other Desc:	Not reported
Date Added:	10/10/1999 10:58:07
Date Last Updated:	5/4/2002 7:46:47 AM
Staff Id Who Did The Last Update:	TANKS

INSTALL REMOVE:

MPCA Tank Number:	001
Tank Construction Material Code:	1
Piping Material:	1
Piping Material Desc:	STEEL/IRON
Total Tank Capacity Quantity:	8000
Staff Id Who Did The Last Update:	TANKS
INSREM Product:	Gasoline
INSREM Product Description:	GASOLINE
INSREM Action ID:	368517
INSREM Action:	Remove Tank And Pipe
Action Completed Date:	Not reported
Date Added:	10/10/99
Date Last Updated:	05/04/02

GRANDVIEW TIRE AND AUTO (Continued) **1000311099**

TANK:

MPCA Tank Number:	002
Tank Registration Date:	05/04/1993 00:00:00
Tank Storage Capacity:	6000
Tank Status:	**Removed**
Tank Stored Product:	Gasoline
Tank Construction Material:	Bare/Paint/Asph Coat Steel
Tank Cathodic Protection:	None
Piping Cathodic Protection:	None
Piping Material:	Galvanized steel
Second Contain Tank:	Galvanized steel
Second Contain Pipe:	Not reported
Tank Dispenser:	Submersible
Above/ Under Ground:	Under Ground
AST Base Material:	Not reported
Piping Material Description:	Not reported
Unregulated Tank Registration Date:	Not reported
Compartmental Tank Flag:	Not reported
Heating Product Flag:	Unknown
Haz Waste Generator Id:	Not reported
Product Replaced Date:	Not reported
Sludge Disposal Facility:	Not reported
Comments:	Not reported
Date Added:	10/10/1999 10:57:16 AM
Date Last Updated:	5/4/2002 7:46:47 AM
Staff Id Who Did The Last Update:	TANKS
In Compliance:	No
Serial Number:	Not reported
Address Id:	49715
Fac Address 2:	Not reported

TANK ACTION:

MPCA Tank Number:	002
Above Or Underground:	Under Ground
Tank Action ID:	27077
Contractor Number:	178
Supervisor Number:	4424
Tank Action:	Remove Tank
Action Date:	04/19/93
Action Date Unknown:	Not reported
Corrosion Expert Name:	Not reported
Lab Flag:	N
Date Added:	05/05/00
Date Last Updated:	05/04/02
Staff Id Who Did The Last Update:	TANKS

TANK COMPARTMENT:

MPCA Tank Number:	002
Above Or Underground:	Under Ground
Compartment Number:	1
Tank Stored Product Code:	14
Tank Stored Product Desc:	GASOLINE
Compartment Cap:	6000
Heating:	Unknown
Other Desc:	Not reported
Date Added:	10/10/1999 10:58:41
Date Last Updated:	5/4/2002 7:46:47 AM

GRANDVIEW TIRE AND AUTO (Continued) **1000311099**

Staff Id Who Did The Last Update: TANKS

INSTALL REMOVE:
MPCA Tank Number: 002
Tank Construction Material Code: 1
Piping Material: 1
Piping Material Desc: STEEL/IRON
Total Tank Capacity Quantity: 8000
Staff Id Who Did The Last Update: TANKS
INSREM Product: Gasoline
INSREM Product Description: GASOLINE
INSREM Action ID: 368518
INSREM Action: Remove Tank And Pipe
Action Completed Date: Not reported
Date Added: 10/10/99
Date Last Updated: 05/04/02

TANK:
MPCA Tank Number: 003
Tank Registration Date: 05/05/1986 00:00:00
Tank Storage Capacity: 8000
Tank Status: Removed
Tank Stored Product: Gasoline
Tank Construction Material: Bare/Paint/Asph Coat Steel
Tank Cathodic Protection: None
Piping Cathodic Protection: None
Piping Material: Galvanized steel
Second Contain Tank: Galvanized steel
Second Contain Pipe: Not reported
Tank Dispenser: Submersible
Above/ Under Ground: Under Ground
AST Base Material: Not reported
Piping Material Description: Not reported
Unregulated Tank Registration Date: Not reported
Compartmental Tank Flag: Not reported
Heating Product Flag: Unknown
Haz Waste Generator Id: Not reported
Product Replaced Date: Not reported
Sludge Disposal Facility: Not reported
Comments: Not reported
Date Added: 10/10/1999 10:56:43 AM
Date Last Updated: 5/4/2002 7:46:47 AM
Staff Id Who Did The Last Update: TANKS
In Compliance: No
Serial Number: Not reported
Address Id: 49715
Fac Address 2: Not reported

TANK ACTION:
MPCA Tank Number: 003
Above Or Underground: Under Ground
Tank Action ID: 25181
Contractor Number: 178
Supervisor Number: 4424
Tank Action: Remove Tank
Action Date: 04/19/93

GRANDVIEW TIRE AND AUTO (Continued) **1000311099**

Action Date Unknown:	Not reported
Corrosion Expert Name:	Not reported
Lab Flag:	N
Date Added:	05/05/00
Date Last Updated:	05/04/02
Staff Id Who Did The Last Update:	TANKS

TANK COMPARTMENT:

MPCA Tank Number:	003
Above Or Underground:	Under Ground
Compartment Number:	1
Tank Stored Product Code:	14
Tank Stored Product Desc:	GASOLINE
Compartment Cap:	8000
Heating:	Unknown
Other Desc:	Not reported
Date Added:	10/10/1999 10:58:12
Date Last Updated:	5/4/2002 7:46:47 AM
Staff Id Who Did The Last Update:	TANKS

INSTALL REMOVE:

MPCA Tank Number:	003
Tank Construction Material Code:	1
Piping Material:	1
Piping Material Desc:	STEEL/IRON
Total Tank Capacity Quantity:	6000
Staff Id Who Did The Last Update:	TANKS
INSREM Product:	Gasoline
INSREM Product Description:	GASOLINE
INSREM Action ID:	368521
INSREM Action:	Remove Tank And Pipe
Action Completed Date:	Not reported
Date Added:	10/10/99
Date Last Updated:	05/04/02

TANK:

MPCA Tank Number:	004
Tank Registration Date:	05/05/1986 00:00:00
Tank Storage Capacity:	8000
Tank Status:	**Removed**
Tank Stored Product:	Gasoline
Tank Construction Material:	Bare/Paint/Asph Coat Steel
Tank Cathodic Protection:	None
Piping Cathodic Protection:	None
Piping Material:	Galvanized steel
Second Contain Tank:	Galvanized steel
Second Contain Pipe:	Not reported
Tank Dispenser:	Submersible
Above/ Under Ground:	Under Ground
AST Base Material:	Not reported
Piping Material Description:	Not reported
Unregulated Tank Registration Date:	Not reported
Compartmental Tank Flag:	Not reported
Heating Product Flag:	Unknown
Haz Waste Generator Id:	Not reported

GRANDVIEW TIRE AND AUTO (Continued) **1000311099**

Product Replaced Date:	Not reported
Sludge Disposal Facility:	Not reported
Comments:	Not reported
Date Added:	10/10/1999 10:56:54 AM
Date Last Updated:	5/4/2002 7:46:47 AM
Staff Id Who Did The Last Update:	TANKS
In Compliance:	No
Serial Number:	Not reported
Address Id:	49715
Fac Address 2:	Not reported

TANK ACTION:

MPCA Tank Number:	004
Above Or Underground:	Under Ground
Tank Action ID:	25914
Contractor Number:	178
Supervisor Number:	4424
Tank Action:	Remove Tank
Action Date:	04/19/93
Action Date Unknown:	Not reported
Corrosion Expert Name:	Not reported
Lab Flag:	N
Date Added:	05/05/00
Date Last Updated:	05/04/02
Staff Id Who Did The Last Update:	TANKS

TANK COMPARTMENT:

MPCA Tank Number:	004
Above Or Underground:	Under Ground
Compartment Number:	1
Tank Stored Product Code:	14
Tank Stored Product Desc:	GASOLINE
Compartment Cap:	8000
Heating:	Unknown
Other Desc:	Not reported
Date Added:	10/10/1999 10:58:20
Date Last Updated:	5/4/2002 7:46:47 AM
Staff Id Who Did The Last Update:	TANKS

INSTALL REMOVE:

MPCA Tank Number:	004
Tank Construction Material Code:	1
Piping Material:	1
Piping Material Desc:	STEEL/IRON
Total Tank Capacity Quantity:	6000
Staff Id Who Did The Last Update:	TANKS
INSREM Product:	Gasoline
INSREM Product Description:	GASOLINE
INSREM Action ID:	368519
INSREM Action:	Remove Tank And Pipe
Action Completed Date:	Not reported
Date Added:	10/10/99
Date Last Updated:	05/04/02

TANK:

GRANDVIEW TIRE AND AUTO (Continued) **1000311099**

MPCA Tank Number:	005
Tank Registration Date:	02/11/1993 00:00:00
Tank Storage Capacity:	550
Tank Status:	**Removed**
Tank Stored Product:	Used Or Waste Oil
Tank Construction Material:	Bare/Paint/Asph Coat Steel
Tank Cathodic Protection:	None
Piping Cathodic Protection:	None
Piping Material:	Steel/Iron
Second Contain Tank:	Steel/Iron
Second Contain Pipe:	Not reported
Tank Dispenser:	Gravity
Above/ Under Ground:	Under Ground
AST Base Material:	Not reported
Piping Material Description:	Not reported
Unregulated Tank Registration Date:	Not reported
Compartmental Tank Flag:	Not reported
Heating Product Flag:	No
Haz Waste Generator Id:	Not reported
Product Replaced Date:	Not reported
Sludge Disposal Facility:	Not reported
Comments:	Not reported
Date Added:	10/10/1999 10:56:23 AM
Date Last Updated:	5/4/2002 7:46:47 AM
Staff Id Who Did The Last Update:	TANKS
In Compliance:	No
Serial Number:	Not reported
Address Id:	49715
Fac Address 2:	Not reported

TANK ACTION:

MPCA Tank Number:	005
Above Or Underground:	Under Ground
Tank Action ID:	24341
Contractor Number:	178
Supervisor Number:	4424
Tank Action:	Remove Tank
Action Date:	04/19/93
Action Date Unknown:	Not reported
Corrosion Expert Name:	Not reported
Lab Flag:	Not reported
Date Added:	05/05/00
Date Last Updated:	05/04/02
Staff Id Who Did The Last Update:	TANKS

TANK COMPARTMENT:

MPCA Tank Number:	005
Above Or Underground:	Under Ground
Compartment Number:	1
Tank Stored Product Code:	24
Tank Stored Product Desc:	WASTE OIL
Compartment Cap:	550
Heating:	No
Other Desc:	Not reported
Date Added:	10/10/1999 10:57:53
Date Last Updated:	5/4/2002 7:46:47 AM
Staff Id Who Did The Last Update:	TANKS

GRANDVIEW TIRE AND AUTO (Continued) **1000311099**

INSTALL REMOVE:

MPCA Tank Number:	005
Tank Construction Material Code:	1
Piping Material:	1
Piping Material Desc:	STEEL/IRON
Total Tank Capacity Quantity:	550
Staff Id Who Did The Last Update:	TANKS
INSREM Product:	Used Or Waste Oil
INSREM Product Description:	WASTE OIL
INSREM Action ID:	368520
INSREM Action:	Remove Tank And Pipe
Action Completed Date:	Not reported
Date Added:	10/10/99
Date Last Updated:	05/04/02

TANK:

MPCA Tank Number:	006
Tank Registration Date:	05/04/1993 00:00:00
Tank Storage Capacity:	1000
Tank Status:	**Removed**
Tank Stored Product:	Fuel Oil
Tank Construction Material:	Bare/Paint/Asph Coat Steel
Tank Cathodic Protection:	None
Piping Cathodic Protection:	None
Piping Material:	Steel/Iron
Second Contain Tank:	Steel/Iron
Second Contain Pipe:	Not reported
Tank Dispenser:	Suction
Above/ Under Ground:	Under Ground
AST Base Material:	Not reported
Piping Material Description:	Not reported
Unregulated Tank Registration Date:	Not reported
Compartmental Tank Flag:	Not reported
Heating Product Flag:	Yes
Haz Waste Generator Id:	Not reported
Product Replaced Date:	Not reported
Sludge Disposal Facility:	DETERMAN WELDING & TANK
Comments:	Not reported
Date Added:	10/10/1999 10:56:23 AM
Date Last Updated:	5/4/2002 7:46:47 AM
Staff Id Who Did The Last Update:	TANKS
In Compliance:	Yes
Serial Number:	Not reported
Address Id:	49715
Fac Address 2:	Not reported

TANK ACTION:

MPCA Tank Number:	006
Above Or Underground:	Under Ground
Tank Action ID:	24341
Contractor Number:	178
Supervisor Number:	4424
Tank Action:	Remove Tank
Action Date:	04/19/93
Action Date Unknown:	Not reported
Corrosion Expert Name:	Not reported

GRANDVIEW TIRE AND AUTO (Continued) **1000311099**

Lab Flag:	Not reported
Date Added:	05/05/00
Date Last Updated:	05/04/02
Staff Id Who Did The Last Update:	TANKS

TANK COMPARTMENT:

MPCA Tank Number:	006
Above Or Underground:	Under Ground
Compartment Number:	1
Tank Stored Product Code:	13
Tank Stored Product Desc:	FUEL OIL
Compartment Cap:	1000
Heating:	Yes
Other Desc:	Not reported
Date Added:	10/10/1999 10:57:53
Date Last Updated:	5/4/2002 7:46:47 AM
Staff Id Who Did The Last Update:	TANKS

INSTALL REMOVE:

MPCA Tank Number:	Not reported
Tank Construction Material Code:	Not reported
Piping Material:	Not reported
Piping Material Desc:	Not reported
Total Tank Capacity Quantity:	Not reported
Staff Id Who Did The Last Update:	Not reported
INSREM Product:	Not reported
INSREM Product Description:	Not reported
INSREM Action ID:	Not reported
INSREM Action:	Not reported
Action Completed Date:	Not reported
Date Added:	Not reported
Date Last Updated:	Not reported

TABSITE:

Program Interest Id:	191523
Above Or Underground:	Under Ground
Facility Code:	34
Indian Reservation:	No
UST Registration Date:	05/05/86
AST Registration Date:	Not reported
Date Added:	07/23/92
Date Last Updated:	05/23/03
Staff Id Who Did The Last Update:	SYS
Max Monthly Gallons:	Not reported
Vapor Recovery Installed:	Unknown
Vapor Notify Required:	Unknown

Click this hyperlink while viewing on your computer to access additional MN_UST: detail in the EDR Site Report.

AST:

TANK:

MPCA Tank Number:	1001
Tank Registration Date:	11/08/1999 00:00:00

GRANDVIEW TIRE AND AUTO (Continued) **1000311099**

Tank Storage Capacity:	265
Tank Status:	Removed
Tank Stored Product:	Used Or Waste Oil
Tank Construction Material:	Metal
Tank Cathodic Protection:	Not reported
Piping Cathodic Protection:	Not reported
Piping Material:	Galvanized steel
Second Contain Tank:	Not reported
Second Contain Pipe:	Not reported
Tank Dispenser:	Not reported
Above/Under Ground:	Above Ground
Serial Number:	Not reported
Date Added:	10/10/1999 10:57:49 AM
Date Last Updated:	5/4/2002 8:50:59 AM
AST Base Material:	On Ground
Piping Material Desc:	GALVANIZED STEEL
Unregulated Tank Registration Date:	Not reported
Compartmental Tank Flag:	Not reported
Heating Product Flag:	Not reported
Haz Waste Generator Id:	Not reported
Product Replaced Date:	Not reported
Sludge Disposal Facility:	Not reported
Comments:	Not reported
Staff Id Who Did The Last Update:	TANKS
In Compliance:	Not reported
Facility Addr 2:	Not reported

TANK ACTION:

MPCA Tank Number:	1001
Above Or Underground:	Above Ground
Tank Action ID:	59537
Contractor Number:	Not reported
Supervisor Number:	Not reported
Tank Action:	Remove Tank
Action Date:	09/01/93
Action Date Unknown:	Not reported
Corrosion Expert Name:	Not reported
Lab Flag:	Not reported
Date Added:	05/05/00
Date Last Updated:	05/04/02
Staff Id Who Did The Last Update:	TANKS

TANK COMPARTMENT:

MPCA Tank Number:	1001
Above Or Underground:	Above Ground
Compartment Number:	1
Tank Stored Product Code:	24
Tank Stored Product Desc:	WASTE OIL
Compartment Cap:	265
Heating:	Not reported
Other Desc:	Not reported
Date Added:	10/10/1999 10:59:10
Date Last Updated:	5/4/2002 8:50:59 AM
Staff Id Who Did The Last Update:	TANKS

INSTALL REMOVE:

MPCA Tank Number:	Not reported

GRANDVIEW TIRE AND AUTO (Continued) **1000311099**

Tank Construction Material Code:	Not reported
Piping Material:	Not reported
Piping Material Desc:	Not reported
Total Tank Capacity Quantity:	Not reported
Staff Id Who Did The Last Update:	Not reported
INSREM Product:	Not reported
INSREM Product Description:	Not reported
INSREM Action ID:	Not reported
INSREM Action:	Not reported
Action Completed Date:	Not reported
Date Added:	Not reported
Date Last Updated:	Not reported

TANK:

MPCA Tank Number:	1002
Tank Registration Date:	10/27/1999 00:00:00
Tank Storage Capacity:	1000
Tank Status:	Active
Tank Stored Product:	Motor Oil
Tank Construction Material:	Bare/Paint/Asph Coat Steel
Tank Cathodic Protection:	Not Needed
Piping Cathodic Protection:	Not Needed
Piping Material:	Steel/Iron
Second Contain Tank:	Vault
Second Contain Pipe:	None
Tank Dispenser:	Suction
Above/Under Ground:	Above Ground
Serial Number:	Not reported
Date Added:	11/8/1999 11:09:47 AM
Date Last Updated:	5/6/2004 7:17:17 AM
AST Base Material:	On Concrete
Piping Material Desc:	1
Unregulated Tank Registration Date:	Not reported
Compartmental Tank Flag:	Not reported
Heating Product Flag:	Not reported
Haz Waste Generator Id:	Not reported
Product Replaced Date:	Not reported
Sludge Disposal Facility:	Not reported
Comments:	Not reported
Staff Id Who Did The Last Update:	RSUCHAN
In Compliance:	Yes
Facility Addr 2:	Not reported

TANK ACTION:

MPCA Tank Number:	1002
Above Or Underground:	Above Ground
Tank Action ID:	59537
Contractor Number:	Not reported
Supervisor Number:	Not reported
Tank Action:	Install Tank
Action Date:	08/01/93
Action Date Unknown:	Not reported
Corrosion Expert Name:	Not reported
Lab Flag:	Not reported
Date Added:	05/05/00
Date Last Updated:	05/04/02

GRANDVIEW TIRE AND AUTO (Continued) **1000311099**

Staff Id Who Did The Last Update: TANKS

TANK COMPARTMENT:

MPCA Tank Number:	1002
Above Or Underground:	Above Ground
Compartment Number:	1
Tank Stored Product Code:	20
Tank Stored Product Desc:	Motor Oil
Compartment Cap:	1000
Heating:	No
Other Desc:	Not reported
Date Added:	11/8/1999 10:45:34 A
Date Last Updated:	5/4/2002 8:50:59 AM
Staff Id Who Did The Last Update:	TANKS

INSTALL REMOVE:

MPCA Tank Number:	Not reported
Tank Construction Material Code:	Not reported
Piping Material:	Not reported
Piping Material Desc:	Not reported
Total Tank Capacity Quantity:	Not reported
Staff Id Who Did The Last Update:	Not reported
INSREM Product:	Not reported
INSREM Product Description:	Not reported
INSREM Action ID:	Not reported
INSREM Action:	Not reported
Action Completed Date:	Not reported
Date Added:	Not reported
Date Last Updated:	Not reported

TANK:

MPCA Tank Number:	1003
Tank Registration Date:	10/27/1999 00:00:00
Tank Storage Capacity:	2000
Tank Status:	Active
Tank Stored Product:	Motor Oil
Tank Construction Material:	Bare/Paint/Asph Coat Steel
Tank Cathodic Protection:	Not Needed
Piping Cathodic Protection:	Not Needed
Piping Material:	Steel/Iron
Second Contain Tank:	Vault
Second Contain Pipe:	None
Tank Dispenser:	Suction
Above/Under Ground:	Above Ground
Serial Number:	Not reported
Date Added:	11/8/1999 12:42:43 PM
Date Last Updated:	5/6/2004 7:17:17 AM
AST Base Material:	On Concrete
Piping Material Desc:	1
Unregulated Tank Registration Date:	Not reported
Compartmental Tank Flag:	Not reported
Heating Product Flag:	Not reported
Haz Waste Generator Id:	Not reported
Product Replaced Date:	Not reported
Sludge Disposal Facility:	Not reported

GRANDVIEW TIRE AND AUTO (Continued) **1000311099**

Comments:	Not reported
Staff Id Who Did The Last Update:	RSUCHAN
In Compliance:	Yes
Facility Addr 2:	Not reported

TANK ACTION:

MPCA Tank Number:	1003
Above Or Underground:	Above Ground
Tank Action ID:	59537
Contractor Number:	Not reported
Supervisor Number:	Not reported
Tank Action:	Install Tank
Action Date:	08/01/93
Action Date Unknown:	Not reported
Corrosion Expert Name:	Not reported
Lab Flag:	Not reported
Date Added:	05/05/00
Date Last Updated:	05/04/02
Staff Id Who Did The Last Update:	TANKS

TANK COMPARTMENT:

MPCA Tank Number:	1003
Above Or Underground:	Above Ground
Compartment Number:	1
Tank Stored Product Code:	20
Tank Stored Product Desc:	Not reported
Compartment Cap:	2000
Heating:	No
Other Desc:	Not reported
Date Added:	11/8/1999 10:46:03 A
Date Last Updated:	5/4/2002 8:50:59 AM
Staff Id Who Did The Last Update:	TANKS

INSTALL REMOVE:

MPCA Tank Number:	Not reported
Tank Construction Material Code:	Not reported
Piping Material:	Not reported
Piping Material Desc:	Not reported
Total Tank Capacity Quantity:	Not reported
Staff Id Who Did The Last Update:	Not reported
INSREM Product:	Not reported
INSREM Product Description:	Not reported
INSREM Action ID:	Not reported
INSREM Action:	Not reported
Action Completed Date:	Not reported
Date Added:	Not reported
Date Last Updated:	Not reported

TANK:

MPCA Tank Number:	1004
Tank Registration Date:	10/27/1999 00:00:00
Tank Storage Capacity:	2000
Tank Status:	Active
Tank Stored Product:	Used Or Waste Oil
Tank Construction Material:	Bare/Paint/Asph Coat Steel

GRANDVIEW TIRE AND AUTO (Continued) **1000311099**

Tank Cathodic Protection:	Not Needed
Piping Cathodic Protection:	Not Needed
Piping Material:	Steel/Iron
Second Contain Tank:	Vault
Second Contain Pipe:	None
Tank Dispenser:	Suction
Above/Under Ground:	Above Ground
Serial Number:	Not reported
Date Added:	11/8/1999 12:57:33 PM
Date Last Updated:	5/6/2004 7:17:17 AM
AST Base Material:	On Concrete
Piping Material Desc:	1
Unregulated Tank Registration Date:	Not reported
Compartmental Tank Flag:	Not reported
Heating Product Flag:	Not reported
Haz Waste Generator Id:	Not reported
Product Replaced Date:	Not reported
Sludge Disposal Facility:	Not reported
Comments:	Not reported
Staff Id Who Did The Last Update:	RSUCHAN
In Compliance:	Yes
Facility Addr 2:	Not reported

TANK ACTION:

MPCA Tank Number:	1004
Above Or Underground:	Above Ground
Tank Action ID:	59538
Contractor Number:	Not reported
Supervisor Number:	Not reported
Tank Action:	Install Tank
Action Date:	08/01/93
Action Date Unknown:	Not reported
Corrosion Expert Name:	Not reported
Lab Flag:	Not reported
Date Added:	05/05/00
Date Last Updated:	05/04/02
Staff Id Who Did The Last Update:	TANKS

TANK COMPARTMENT:

MPCA Tank Number:	1004
Above Or Underground:	Above Ground
Compartment Number:	1
Tank Stored Product Code:	24
Tank Stored Product Desc:	Not reported
Compartment Cap:	2000
Heating:	No
Other Desc:	Not reported
Date Added:	11/8/1999 12:57:33 P
Date Last Updated:	5/4/2002 8:50:59 AM
Staff Id Who Did The Last Update:	TANKS

INSTALL REMOVE:

MPCA Tank Number:	Not reported
Tank Construction Material Code:	Not reported
Piping Material:	Not reported
Piping Material Desc:	Not reported
Total Tank Capacity Quantity:	Not reported

GRANDVIEW TIRE AND AUTO (Continued) 1000311099

Staff Id Who Did The Last Update:	Not reported
INSREM Product:	Not reported
INSREM Product Description:	Not reported
INSREM Action ID:	Not reported
INSREM Action:	Not reported
Action Completed Date:	Not reported
Date Added:	Not reported
Date Last Updated:	Not reported

TANK:

MPCA Tank Number:	1005
Tank Registration Date:	10/27/1999 00:00:00
Tank Storage Capacity:	500
Tank Status:	Active
Tank Stored Product:	Transmission Fluid
Tank Construction Material:	Bare/Paint/Asph Coat Steel
Tank Cathodic Protection:	Not Needed
Piping Cathodic Protection:	Not Needed
Piping Material:	Steel/Iron
Second Contain Tank:	Doublewall Tank
Second Contain Pipe:	None
Tank Dispenser:	Suction
Above/Under Ground:	Above Ground
Serial Number:	Not reported
Date Added:	11/8/1999 1:06:51 PM
Date Last Updated:	5/6/2004 7:17:17 AM
AST Base Material:	On Concrete
Piping Material Desc:	1
Unregulated Tank Registration Date:	10/27/1999 00:00:00
Compartmental Tank Flag:	Not reported
Heating Product Flag:	Not reported
Haz Waste Generator Id:	Not reported
Product Replaced Date:	Not reported
Sludge Disposal Facility:	Not reported
Comments:	Not reported
Staff Id Who Did The Last Update:	RSUCHAN
In Compliance:	Yes
Facility Addr 2:	Not reported

TANK ACTION:

MPCA Tank Number:	1005
Above Or Underground:	Above Ground
Tank Action ID:	59538
Contractor Number:	Not reported
Supervisor Number:	Not reported
Tank Action:	Install Tank
Action Date:	08/01/93
Action Date Unknown:	Not reported
Corrosion Expert Name:	Not reported
Lab Flag:	Not reported
Date Added:	05/05/00
Date Last Updated:	05/04/02
Staff Id Who Did The Last Update:	TANKS

TANK COMPARTMENT:

MPCA Tank Number:	1005

GRANDVIEW TIRE AND AUTO (Continued) **1000311099**

Above Or Underground:	Above Ground
Compartment Number:	1
Tank Stored Product Code:	23
Tank Stored Product Desc:	Not reported
Compartment Cap:	500
Heating:	No
Other Desc:	Not reported
Date Added:	11/8/1999 1:06:51 PM
Date Last Updated:	5/4/2002 8:50:59 AM
Staff Id Who Did The Last Update:	TANKS

INSTALL REMOVE:

MPCA Tank Number:	Not reported
Tank Construction Material Code:	Not reported
Piping Material:	Not reported
Piping Material Desc:	Not reported
Total Tank Capacity Quantity:	Not reported
Staff Id Who Did The Last Update:	Not reported
INSREM Product:	Not reported
INSREM Product Description:	Not reported
INSREM Action ID:	Not reported
INSREM Action:	Not reported
Action Completed Date:	Not reported
Date Added:	Not reported
Date Last Updated:	Not reported

TANK:

MPCA Tank Number:	1006
Tank Registration Date:	10/27/1999 00:00:00
Tank Storage Capacity:	500
Tank Status:	Active
Tank Stored Product:	Antifreeze
Tank Construction Material:	Bare/Paint/Asph Coat Steel
Tank Cathodic Protection:	Not Needed
Piping Cathodic Protection:	Not Needed
Piping Material:	Steel/Iron
Second Contain Tank:	Doublewall Tank
Second Contain Pipe:	None
Tank Dispenser:	Suction
Above/Under Ground:	Above Ground
Serial Number:	Not reported
Date Added:	11/8/1999 1:10:44 PM
Date Last Updated:	5/6/2004 7:17:17 AM
AST Base Material:	On Concrete
Piping Material Desc:	1
Unregulated Tank Registration Date:	10/27/1999 00:00:00
Compartmental Tank Flag:	Not reported
Heating Product Flag:	Not reported
Haz Waste Generator Id:	Not reported
Product Replaced Date:	Not reported
Sludge Disposal Facility:	Not reported
Comments:	Not reported
Staff Id Who Did The Last Update:	RSUCHAN
In Compliance:	Yes
Facility Addr 2:	Not reported

GRANDVIEW TIRE AND AUTO (Continued) **1000311099**

TANK ACTION:

MPCA Tank Number:	1006
Above Or Underground:	Above Ground
Tank Action ID:	59538
Contractor Number:	Not reported
Supervisor Number:	Not reported
Tank Action:	Install Tank
Action Date:	08/01/93
Action Date Unknown:	Not reported
Corrosion Expert Name:	Not reported
Lab Flag:	Not reported
Date Added:	05/05/00
Date Last Updated:	05/04/02
Staff Id Who Did The Last Update:	TANKS

TANK COMPARTMENT:

MPCA Tank Number:	1006
Above Or Underground:	Above Ground
Compartment Number:	1
Tank Stored Product Code:	2
Tank Stored Product Desc:	Not reported
Compartment Cap:	500
Heating:	No
Other Desc:	Not reported
Date Added:	11/8/1999 1:10:45 PM
Date Last Updated:	5/4/2002 8:50:59 AM
Staff Id Who Did The Last Update:	TANKS

INSTALL REMOVE:

MPCA Tank Number:	Not reported
Tank Construction Material Code:	Not reported
Piping Material:	Not reported
Piping Material Desc:	Not reported
Total Tank Capacity Quantity:	Not reported
Staff Id Who Did The Last Update:	Not reported
INSREM Product:	Not reported
INSREM Product Description:	Not reported
INSREM Action ID:	Not reported
INSREM Action:	Not reported
Action Completed Date:	Not reported
Date Added:	Not reported
Date Last Updated:	Not reported

TABSITE:

Program Interest Id:	210449
Above Or Underground:	Above Ground
Facility Code:	44
Indian Reservation:	No
UST Registration Date:	/ /
AST Registration Date:	02/11/1993 00:00:00
Date Added:	04/16/93
Date Last Updated:	05/23/03
Staff Id Who Did The Last Update:	SYS
Max Monthly Gallons:	Not reported

GRANDVIEW TIRE AND AUTO (Continued) **1000311099**

Vapor Recovery Installed: Unknown
Vapor Notify Required: Unknown

Click this hyperlink while viewing on your computer to access additional MN AST: detail in the EDR Site Report.

D33 **EDINA PET HOSPITAL PA** **RCRA-SQG 1004734220**
SW **5237 EDEN AVE** **FINDS MND985757806**
1/8-1/4 **EDINA, MN 55436**
799 ft.

Site 7 of 8 in cluster D

Relative:
Higher

Actual:
937 ft.

RCRAInfo:
Owner: SHEBUSKI DANIEL
(612) 929-5800
EPA ID: MND985757806

Contact: DANIEL SHEBUSKI
(612) 929-5800

Classification: Conditionally Exempt Small Quantity Generator
TSDF Activities: Not reported

Violation Status: No violations found

FINDS:
Other Pertinent Environmental Activity Identified at Site

MN-DELTA (Minnesota - Permitting, Compliance, And Enforcement Information Management System) facilitates the issuance of permits and manages compliance

RCRAInfo is a national information system that supports the Resource Conservation and Recovery Act (RCRA) program through the tracking of events and activities related to facilities that generate, transport, and treat, store, or dispose of hazardous waste. RCRAInfo allows RCRA program staff to track the notification, permit, compliance, and corrective action activities required under RCRA.

D34 **GRANDVIEW SQUARE** **LUST S106552105**
SW **5237 EDEN AVE** **N/A**
1/8-1/4 **EDINA, MN 55424**
799 ft.

Site 8 of 8 in cluster D

Relative:
Higher

Actual:
937 ft.

LUST:

MN PCA ID:	227498
Leak Site:	Leak Site - Tank and Petroleum Contamination
File Archive Box:	Not reported
File Archive Lot:	Not reported
Soil Digout Date:	Not reported
Cubic Yards Excavated:	Not reported
Cond Closure Date:	Not reported
Complete Site Closure Date:	**6/29/2000**
Contaminated Soils Remaining:	Yes

GRANDVIEW SQUARE (Continued) **S106552105**

Enforcement Action Begin Date:	06/08/2000 00:00:00
Lust Trust Eligible:	No
Offsite Contamination:	Unknown
Reimbursement Awarded:	No
Release Discovered Date:	04/13/2000 00:00:00
Leak Reported Date:	4/13/2000
Std Letter Response Date:	06/09/2000 00:00:00
Surface Water Impact:	Unknown
Utility Project Flag:	No
TMSP Added:	5/26/2000 1:32:51 PM
TMSP Last Update:	5/3/2005 4:22:54 PM
Staff Id Last Update:	DMITZUK
Release From AST:	No
Release From UST:	No
Tank Registration Status Code:	S
VPIC Application Date:	Not reported
VPIC Acres:	Not reported
Facility Addr 2:	Not reported
Leak ID:	13440
Addr Id:	49212
Township Name:	Not reported
Active Flag:	No
Country Code:	USA
Foreign State:	Not reported
Foreign Zone:	Not reported
State County Code:	27
Interest Type:	LS
Interest Phone:	NO CORE PI PH.
Interest Start Date:	5/26/2000
Interest End Date:	Not reported
Vapor Intrusion Checked Flag:	Not reported
Soil Gas Data Collected Flag:	Not reported
Soil Gas Action Level Flag:	Not reported
Sub Slab Sample Collected Flag:	Not reported
Indoor Air Collected Flag:	Not reported
Vapor Intrusion Action Flag:	Not reported
Vapor Intrusion Comments:	Not reported
Soil Gas Data Comments:	Not reported
Comments:	Not reported

LEAK CLEANUP ACTIONS:

MN PCA ID:	227498
Product Released Sequence ID:	16632
Leak Product Code:	8
TMSP Added:	6/27/2000 11:28:06 AM
TMSP Last Update:	5/4/2002 9:51:15 AM
Staff Id Last Update:	TANKS

LEAK GW INFO:

MN PCA ID:	227498
Dw Supply Contam:	Not reported
Free Product Observed:	Not reported
Free Product Thickness:	Not reported
Ground Water Contam:	Not reported
Gw Cleanup Goal:	Not reported
Gw Exceeds Cleanup Goal:	Not reported
Cleanup Goal Achieved:	Not reported
Water Supply Exceeds Ral:	Not reported

GRANDVIEW SQUARE (Continued) S106552105

Well Type Code:	Not reported
Impacted Aquifer Code:	Not reported
TMSP Added:	5/26/2000 1:32:51 PM
TMSP Last Update:	11/4/2003 12:57:09 PM
Staff Id Last Update:	RSUCHAN
Mtbe Present Now:	Not reported
Mtbe Present Historically:	Not reported
Mtbe High Ug Per Liter Char:	Not reported
Mtbe High Ug Per Liter Numb:	Not reported
Mtbe High Level Date:	Not reported
Free Product At Close:	Not reported
Staff Id Ass:	Not reported
PWS Well:	Not reported
Prot Flag:	Not reported
Sens Flag:	Not reported

LEAK PRODUCT RELEASED:

MN PCA ID:	227498
Prod Released Sequence Id:	16632
Leak Product Code:	Fuel Oil 1 and 2
Tmsp Added:	6/27/2000 11:28:06 AM
Tmsp Last_updt:	5/4/2002 9:51:15 AM
Staff Id Last Updt:	TANKS

F35 **EDINA HOLIDAY STATION** LUST S105568790
NNW **5200 INTERLACHEN BLVD** N/A
1/8-1/4 **EDINA, MN 55436**
808 ft.

Site 5 of 8 in cluster F

Relative:
Higher

LUST:

MN PCA ID:	239673
Leak Site:	Leak Site - Tank and Petroleum Contamination
File Archive Box:	Not reported
File Archive Lot:	Not reported
Soil Digout Date:	Not reported
Cubic Yards Excavated:	Not reported
Cond Closure Date:	Not reported
Complete Site Closure Date:	**Not reported**
Contaminated Soils Remaining:	Unknown
Enforcement Action Begin Date:	Not reported
Lust Trust Eligible:	No
Offsite Contamination:	Unknown
Reimbursement Awarded:	No
Release Discovered Date:	07/03/2002 00:00:00
Leak Reported Date:	7/3/2002
Std Letter Response Date:	Not reported
Surface Water Impact:	Unknown
Utility Project Flag:	No
TMSP Added:	8/2/2002 12:40:29 PM
TMSP Last Update:	2/16/2006 11:12:59 AM
Staff Id Last Update:	DMILLES
Release From AST:	No
Release From UST:	Yes
Tank Registration Status Code:	F
VPIC Application Date:	Not reported
VPIC Acres:	Not reported
Facility Addr 2:	Not reported

Actual:
953 ft.

EDINA HOLIDAY STATION (Continued) **S105568790**

Leak ID:	14895
Addr Id:	190537
Township Name:	Not reported
Active Flag:	No
Country Code:	USA
Foreign State:	Not reported
Foreign Zone:	Not reported
State County Code:	27
Interest Type:	D2
Interest Phone:	Not reported
Interest Start Date:	8/2/2002
Interest End Date:	Not reported
Vapor Intrusion Checked Flag:	Not reported
Soil Gas Data Collected Flag:	Not reported
Soil Gas Action Level Flag:	Not reported
Sub Slab Sample Collected Flag:	Not reported
Indoor Air Collected Flag:	Not reported
Vapor Intrusion Action Flag:	Not reported
Vapor Intrusion Comments:	Not reported
Soil Gas Data Comments:	Not reported
Comments:	ER Site S# 57374-Hans Neve

LEAK CLEANUP ACTIONS:

MN PCA ID:	Not reported
Product Released Sequence ID:	Not reported
Leak Product Code:	Not reported
TMSP Added:	Not reported
TMSP Last Update:	Not reported
Staff Id Last Update:	Not reported

LEAK GW INFO:

MN PCA ID:	239673
Dw Supply Contam:	Not reported
Free Product Observed:	Not reported
Free Product Thickness:	Not reported
Ground Water Contam:	Not reported
Gw Cleanup Goal:	Not reported
Gw Exceeds Cleanup Goal:	Not reported
Cleanup Goal Achieved:	Not reported
Water Supply Exceeds Ral:	Not reported
Well Type Code:	Not reported
Impacted Aquifer Code:	Not reported
TMSP Added:	8/2/2002 12:40:29 PM
TMSP Last Update:	11/4/2003 12:57:09 PM
Staff Id Last Update:	RSUCHAN
Mtbe Present Now:	Not reported
Mtbe Present Historically:	Not reported
Mtbe High Ug Per Liter Char:	Not reported
Mtbe High Ug Per Liter Numb:	Not reported
Mtbe High Level Date:	Not reported
Free Product At Close:	Not reported
Staff Id Ass:	Not reported
PWS Well:	Not reported
Prot Flag:	Not reported
Sens Flag:	Not reported

LEAK PRODUCT RELEASED:

MN PCA ID:	Not reported
Prod Released Sequence Id:	Not reported

EDINA HOLIDAY STATION (Continued) **S105568790**

Leak Product Code:	Not reported
Tmsp Added:	Not reported
Tmsp Last_updt:	Not reported
Staff Id Last Updt:	Not reported

F36 **HOLIDAY STATIONSTORE #217** **UST** **U000885232**
NNW **5200 INTERLACHEN BLVD** **N/A**
1/8-1/4 **EDINA, MN 55436**
808 ft.

Site 6 of 8 in cluster F

Relative: Higher

Actual: 953 ft.

UST:

TANK:

MPCA Tank Number:	001
Tank Registration Date:	04/25/1986 00:00:00
Tank Storage Capacity:	12000
Tank Status:	**Active**
Tank Stored Product:	Gasoline
Tank Construction Material:	STI-P3
Tank Cathodic Protection:	Impressed Current
Piping Cathodic Protection:	Impressed Current
Piping Material:	Galvanized steel
Second Contain Tank:	Galvanized steel
Second Contain Pipe:	Not reported
Tank Dispenser:	Submersible
Above/ Under Ground:	Under Ground
AST Base Material:	Not reported
Piping Material Description:	Not reported
Unregulated Tank Registration Date:	Not reported
Compartmental Tank Flag:	Not reported
Heating Product Flag:	Unknown
Haz Waste Generator Id:	Not reported
Product Replaced Date:	Not reported
Sludge Disposal Facility:	Not reported
Comments:	Not reported
Date Added:	10/10/1999 10:57:16 AM
Date Last Updated:	8/21/2002 7:32:35 AM
Staff Id Who Did The Last Update:	JHENRY
In Compliance:	Yes
Serial Number:	Not reported
Address Id:	190537
Fac Address 2:	Not reported

TANK ACTION:

MPCA Tank Number:	001
Above Or Underground:	Under Ground
Tank Action ID:	32321
Contractor Number:	Not reported
Supervisor Number:	Not reported
Tank Action:	Install Tank
Action Date:	10/01/84
Action Date Unknown:	Not reported
Corrosion Expert Name:	Not reported
Lab Flag:	Not reported
Date Added:	05/05/00
Date Last Updated:	05/04/02
Staff Id Who Did The Last Update:	TANKS

HOLIDAY STATIONSTORE #217 (Continued) **U000885232**

TANK COMPARTMENT:

MPCA Tank Number:	001
Above Or Underground:	Under Ground
Compartment Number:	1
Tank Stored Product Code:	14
Tank Stored Product Desc:	GASOLINE
Compartment Cap:	12000
Heating:	Unknown
Other Desc:	Not reported
Date Added:	10/10/1999 10:58:41
Date Last Updated:	5/4/2002 7:47:16 AM
Staff Id Who Did The Last Update:	TANKS

INSTALL REMOVE:

MPCA Tank Number:	001
Tank Construction Material Code:	6
Piping Material:	11
Piping Material Desc:	COATED STEEL
Total Tank Capacity Quantity:	12000
Staff Id Who Did The Last Update:	TANKS
INSREM Product:	Gasoline
INSREM Product Description:	GASOLINE
INSREM Action ID:	368715
INSREM Action:	Install Pipe
Action Completed Date:	Not reported
Date Added:	10/10/99
Date Last Updated:	05/04/02

TANK:

MPCA Tank Number:	002
Tank Registration Date:	04/25/1986 00:00:00
Tank Storage Capacity:	10000
Tank Status:	**Active**
Tank Stored Product:	Diesel
Tank Construction Material:	STI-P3
Tank Cathodic Protection:	Impressed Current
Piping Cathodic Protection:	Impressed Current
Piping Material:	Galvanized steel
Second Contain Tank:	Galvanized steel
Second Contain Pipe:	Not reported
Tank Dispenser:	Submersible
Above/ Under Ground:	Under Ground
AST Base Material:	Not reported
Piping Material Description:	Not reported
Unregulated Tank Registration Date:	Not reported
Compartmental Tank Flag:	Not reported
Heating Product Flag:	Unknown
Haz Waste Generator Id:	Not reported
Product Replaced Date:	Not reported
Sludge Disposal Facility:	Not reported
Comments:	Not reported
Date Added:	10/10/1999 10:57:13 AM
Date Last Updated:	8/21/2002 7:33:28 AM
Staff Id Who Did The Last Update:	JHENRY
In Compliance:	Yes

HOLIDAY STATIONSTORE #217 (Continued) **U000885232**

Serial Number:	Not reported
Address Id:	190537
Fac Address 2:	Not reported

TANK ACTION:

MPCA Tank Number:	002
Above Or Underground:	Under Ground
Tank Action ID:	31694
Contractor Number:	Not reported
Supervisor Number:	Not reported
Tank Action:	Install Tank
Action Date:	10/01/84
Action Date Unknown:	Not reported
Corrosion Expert Name:	Not reported
Lab Flag:	Not reported
Date Added:	05/05/00
Date Last Updated:	05/04/02
Staff Id Who Did The Last Update:	TANKS

TANK COMPARTMENT:

MPCA Tank Number:	002
Above Or Underground:	Under Ground
Compartment Number:	1
Tank Stored Product Code:	10
Tank Stored Product Desc:	DIESEL
Compartment Cap:	10000
Heating:	Unknown
Other Desc:	Not reported
Date Added:	10/10/1999 10:58:40
Date Last Updated:	5/4/2002 7:47:16 AM
Staff Id Who Did The Last Update:	TANKS

INSTALL REMOVE:

MPCA Tank Number:	002
Tank Construction Material Code:	6
Piping Material:	11
Piping Material Desc:	COATED STEEL
Total Tank Capacity Quantity:	12000
Staff Id Who Did The Last Update:	TANKS
INSREM Product:	Gasoline
INSREM Product Description:	GASOLINE
INSREM Action ID:	368714
INSREM Action:	Install Pipe
Action Completed Date:	Not reported
Date Added:	10/10/99
Date Last Updated:	05/04/02

TANK:

MPCA Tank Number:	003
Tank Registration Date:	04/25/1986 00:00:00
Tank Storage Capacity:	12000
Tank Status:	**Active**
Tank Stored Product:	Gasoline
Tank Construction Material:	STI-P3
Tank Cathodic Protection:	Impressed Current

HOLIDAY STATIONSTORE #217 (Continued) **U000885232**

Piping Cathodic Protection:	Impressed Current
Piping Material:	Galvanized steel
Second Contain Tank:	Galvanized steel
Second Contain Pipe:	Not reported
Tank Dispenser:	Submersible
Above/ Under Ground:	Under Ground
AST Base Material:	Not reported
Piping Material Description:	Not reported
Unregulated Tank Registration Date:	Not reported
Compartmental Tank Flag:	Not reported
Heating Product Flag:	Unknown
Haz Waste Generator Id:	Not reported
Product Replaced Date:	Not reported
Sludge Disposal Facility:	Not reported
Comments:	Not reported
Date Added:	10/10/1999 10:57:16 AM
Date Last Updated:	8/21/2002 7:33:55 AM
Staff Id Who Did The Last Update:	JHENRY
In Compliance:	Yes
Serial Number:	Not reported
Address Id:	190537
Fac Address 2:	Not reported

TANK ACTION:

MPCA Tank Number:	003
Above Or Underground:	Under Ground
Tank Action ID:	32321
Contractor Number:	Not reported
Supervisor Number:	Not reported
Tank Action:	Install Tank
Action Date:	10/01/84
Action Date Unknown:	Not reported
Corrosion Expert Name:	Not reported
Lab Flag:	Not reported
Date Added:	05/05/00
Date Last Updated:	05/04/02
Staff Id Who Did The Last Update:	TANKS

TANK COMPARTMENT:

MPCA Tank Number:	003
Above Or Underground:	Under Ground
Compartment Number:	1
Tank Stored Product Code:	14
Tank Stored Product Desc:	GASOLINE
Compartment Cap:	12000
Heating:	Unknown
Other Desc:	Not reported
Date Added:	10/10/1999 10:58:41
Date Last Updated:	5/4/2002 7:47:16 AM
Staff Id Who Did The Last Update:	TANKS

INSTALL REMOVE:

MPCA Tank Number:	003
Tank Construction Material Code:	6
Piping Material:	11
Piping Material Desc:	COATED STEEL
Total Tank Capacity Quantity:	10000

HOLIDAY STATIONSTORE #217 (Continued) **U000885232**

Staff Id Who Did The Last Update:	TANKS
INSREM Product:	Gasoline
INSREM Product Description:	GASOLINE
INSREM Action ID:	368713
INSREM Action:	Install Pipe
Action Completed Date:	Not reported
Date Added:	10/10/99
Date Last Updated:	05/04/02

TANK:

MPCA Tank Number:	004
Tank Registration Date:	04/25/1986 00:00:00
Tank Storage Capacity:	10000
Tank Status:	**Active**
Tank Stored Product:	Alcohol Blend
Tank Construction Material:	STI-P3
Tank Cathodic Protection:	Impressed Current
Piping Cathodic Protection:	Impressed Current
Piping Material:	Galvanized steel
Second Contain Tank:	Galvanized steel
Second Contain Pipe:	Not reported
Tank Dispenser:	Submersible
Above/ Under Ground:	Under Ground
AST Base Material:	Not reported
Piping Material Description:	Not reported
Unregulated Tank Registration Date:	Not reported
Compartmental Tank Flag:	Not reported
Heating Product Flag:	Unknown
Haz Waste Generator Id:	Not reported
Product Replaced Date:	Not reported
Sludge Disposal Facility:	Not reported
Comments:	Not reported
Date Added:	10/10/1999 10:56:39 AM
Date Last Updated:	8/21/2002 7:34:12 AM
Staff Id Who Did The Last Update:	JHENRY
In Compliance:	Yes
Serial Number:	Not reported
Address Id:	190537
Fac Address 2:	Not reported

TANK ACTION:

MPCA Tank Number:	004
Above Or Underground:	Under Ground
Tank Action ID:	29026
Contractor Number:	Not reported
Supervisor Number:	Not reported
Tank Action:	Install Tank
Action Date:	10/01/84
Action Date Unknown:	Not reported
Corrosion Expert Name:	Not reported
Lab Flag:	Not reported
Date Added:	05/05/00
Date Last Updated:	05/04/02
Staff Id Who Did The Last Update:	TANKS

HOLIDAY STATIONSTORE #217 (Continued) **U000885232**

TANK COMPARTMENT:

MPCA Tank Number:	004
Above Or Underground:	Under Ground
Compartment Number:	1
Tank Stored Product Code:	26
Tank Stored Product Desc:	GASOHOL
Compartment Cap:	10000
Heating:	Unknown
Other Desc:	Not reported
Date Added:	10/10/1999 10:58:07
Date Last Updated:	5/4/2002 7:47:16 AM
Staff Id Who Did The Last Update:	TANKS

INSTALL REMOVE:

MPCA Tank Number:	004
Tank Construction Material Code:	6
Piping Material:	11
Piping Material Desc:	COATED STEEL
Total Tank Capacity Quantity:	10000
Staff Id Who Did The Last Update:	TANKS
INSREM Product:	Diesel
INSREM Product Description:	DIESEL
INSREM Action ID:	368716
INSREM Action:	Install Pipe
Action Completed Date:	Not reported
Date Added:	10/10/99
Date Last Updated:	05/04/02

TABSITE:

Program Interest Id:	191665
Above Or Underground:	Under Ground
Facility Code:	34
Indian Reservation:	No
UST Registration Date:	04/25/86
AST Registration Date:	Not reported
Date Added:	07/23/92
Date Last Updated:	05/23/03
Staff Id Who Did The Last Update:	SYS
Max Monthly Gallons:	Not reported
Vapor Recovery Installed:	Unknown
Vapor Notify Required:	Unknown

Click this hyperlink while viewing on your computer to access additional MN_UST: detail in the EDR Site Report.

F37 **JIFFY LUBE** **UST U003912195**
NNW **5000 VERNON AVE** **N/A**
1/8-1/4 **EDINA, MN 55436**
808 ft.

Site 7 of 8 in cluster F

Relative:
Higher

Actual:
953 ft.

UST:

TANK:

MPCA Tank Number:	001
Tank Registration Date:	04/24/1986 00:00:00

JIFFY LUBE (Continued) **U003912195**

Tank Storage Capacity:	560
Tank Status:	**Removed**
Tank Stored Product:	Motor Oil
Tank Construction Material:	Bare/Paint/Asph Coat Steel
Tank Cathodic Protection:	Anode
Piping Cathodic Protection:	None
Piping Material:	Galvanized steel
Second Contain Tank:	Galvanized steel
Second Contain Pipe:	Not reported
Tank Dispenser:	Suction
Above/ Under Ground:	Under Ground
AST Base Material:	Not reported
Piping Material Description:	Not reported
Unregulated Tank Registration Date:	Not reported
Compartmental Tank Flag:	Not reported
Heating Product Flag:	Unknown
Haz Waste Generator Id:	MND022888143
Product Replaced Date:	03/07/1996 00:00:00
Sludge Disposal Facility:	DETERMAN TANK & WELDING
Comments:	Not reported
Date Added:	10/10/1999 10:56:23 AM
Date Last Updated:	5/4/2002 7:46:16 AM
Staff Id Who Did The Last Update:	TANKS
In Compliance:	Yes
Serial Number:	Not reported
Address Id:	190250
Fac Address 2:	Not reported

TANK ACTION:

MPCA Tank Number:	001
Above Or Underground:	Under Ground
Tank Action ID:	24337
Contractor Number:	54
Supervisor Number:	1374
Tank Action:	Remove Tank
Action Date:	05/28/98
Action Date Unknown:	Not reported
Corrosion Expert Name:	Not reported
Lab Flag:	N
Date Added:	05/05/00
Date Last Updated:	05/04/02
Staff Id Who Did The Last Update:	TANKS

TANK COMPARTMENT:

MPCA Tank Number:	001
Above Or Underground:	Under Ground
Compartment Number:	1
Tank Stored Product Code:	20
Tank Stored Product Desc:	MOTOR OIL
Compartment Cap:	560
Heating:	Unknown
Other Desc:	Not reported
Date Added:	10/10/1999 10:57:53
Date Last Updated:	5/4/2002 7:46:16 AM
Staff Id Who Did The Last Update:	TANKS

JIFFY LUBE (Continued) **U003912195**

INSTALL REMOVE:

MPCA Tank Number:	001
Tank Construction Material Code:	1
Piping Material:	2
Piping Material Desc:	GALVANIZED STEEL
Total Tank Capacity Quantity:	560
Staff Id Who Did The Last Update:	TANKS
INSREM Product:	Motor Oil
INSREM Product Description:	MOTOR OIL
INSREM Action ID:	368276
INSREM Action:	Remove Tank And Pipe
Action Completed Date:	Not reported
Date Added:	10/10/99
Date Last Updated:	05/04/02

TANK:

MPCA Tank Number:	002
Tank Registration Date:	04/24/1986 00:00:00
Tank Storage Capacity:	560
Tank Status:	**Removed**
Tank Stored Product:	Motor Oil
Tank Construction Material:	Bare/Paint/Asph Coat Steel
Tank Cathodic Protection:	Anode
Piping Cathodic Protection:	None
Piping Material:	Galvanized steel
Second Contain Tank:	Galvanized steel
Second Contain Pipe:	Not reported
Tank Dispenser:	Suction
Above/ Under Ground:	Under Ground
AST Base Material:	Not reported
Piping Material Description:	Not reported
Unregulated Tank Registration Date:	Not reported
Compartmental Tank Flag:	Not reported
Heating Product Flag:	Unknown
Haz Waste Generator Id:	MND022888143
Product Replaced Date:	03/07/1996 00:00:00
Sludge Disposal Facility:	DETERMAN TANK & WELDING
Comments:	Not reported
Date Added:	10/10/1999 10:56:53 AM
Date Last Updated:	5/4/2002 7:46:16 AM
Staff Id Who Did The Last Update:	TANKS
In Compliance:	Yes
Serial Number:	Not reported
Address Id:	190250
Fac Address 2:	Not reported

TANK ACTION:

MPCA Tank Number:	002
Above Or Underground:	Under Ground
Tank Action ID:	25911
Contractor Number:	54
Supervisor Number:	1374
Tank Action:	Remove Tank
Action Date:	05/28/98
Action Date Unknown:	Not reported
Corrosion Expert Name:	Not reported

JIFFY LUBE (Continued) **U003912195**

Lab Flag:	N
Date Added:	05/05/00
Date Last Updated:	05/04/02
Staff Id Who Did The Last Update:	TANKS

TANK COMPARTMENT:

MPCA Tank Number:	002
Above Or Underground:	Under Ground
Compartment Number:	1
Tank Stored Product Code:	20
Tank Stored Product Desc:	MOTOR OIL
Compartment Cap:	560
Heating:	Unknown
Other Desc:	Not reported
Date Added:	10/10/1999 10:58:20
Date Last Updated:	5/4/2002 7:46:16 AM
Staff Id Who Did The Last Update:	TANKS

INSTALL REMOVE:

MPCA Tank Number:	002
Tank Construction Material Code:	1
Piping Material:	2
Piping Material Desc:	GALVANIZED STEEL
Total Tank Capacity Quantity:	560
Staff Id Who Did The Last Update:	TANKS
INSREM Product:	Motor Oil
INSREM Product Description:	MOTOR OIL
INSREM Action ID:	368275
INSREM Action:	Remove Tank And Pipe
Action Completed Date:	Not reported
Date Added:	10/10/99
Date Last Updated:	05/04/02

TANK:

MPCA Tank Number:	003
Tank Registration Date:	04/24/1986 00:00:00
Tank Storage Capacity:	1000
Tank Status:	**Removed**
Tank Stored Product:	Motor Oil
Tank Construction Material:	Bare/Paint/Asph Coat Steel
Tank Cathodic Protection:	Anode
Piping Cathodic Protection:	None
Piping Material:	Galvanized steel
Second Contain Tank:	Galvanized steel
Second Contain Pipe:	Not reported
Tank Dispenser:	Suction
Above/ Under Ground:	Under Ground
AST Base Material:	Not reported
Piping Material Description:	Not reported
Unregulated Tank Registration Date:	Not reported
Compartmental Tank Flag:	Not reported
Heating Product Flag:	Unknown
Haz Waste Generator Id:	MND022888143
Product Replaced Date:	03/07/1996 00:00:00
Sludge Disposal Facility:	DETERMAN TANK & WELDING

JIFFY LUBE (Continued) **U003912195**

Comments:	Not reported
Date Added:	10/10/1999 10:56:31 AM
Date Last Updated:	5/4/2002 7:46:16 AM
Staff Id Who Did The Last Update:	TANKS
In Compliance:	Yes
Serial Number:	Not reported
Address Id:	190250
Fac Address 2:	Not reported

TANK ACTION:

MPCA Tank Number:	003
Above Or Underground:	Under Ground
Tank Action ID:	24740
Contractor Number:	54
Supervisor Number:	1374
Tank Action:	Remove Tank
Action Date:	05/28/98
Action Date Unknown:	Not reported
Corrosion Expert Name:	Not reported
Lab Flag:	N
Date Added:	05/05/00
Date Last Updated:	05/04/02
Staff Id Who Did The Last Update:	TANKS

TANK COMPARTMENT:

MPCA Tank Number:	003
Above Or Underground:	Under Ground
Compartment Number:	1
Tank Stored Product Code:	20
Tank Stored Product Desc:	MOTOR OIL
Compartment Cap:	1000
Heating:	Unknown
Other Desc:	Not reported
Date Added:	10/10/1999 10:58:00
Date Last Updated:	5/4/2002 7:46:16 AM
Staff Id Who Did The Last Update:	TANKS

INSTALL REMOVE:

MPCA Tank Number:	003
Tank Construction Material Code:	1
Piping Material:	2
Piping Material Desc:	GALVANIZED STEEL
Total Tank Capacity Quantity:	1000
Staff Id Who Did The Last Update:	TANKS
INSREM Product:	Motor Oil
INSREM Product Description:	MOTOR OIL
INSREM Action ID:	368274
INSREM Action:	Remove Tank And Pipe
Action Completed Date:	Not reported
Date Added:	10/10/99
Date Last Updated:	05/04/02

TANK:

MPCA Tank Number:	004
Tank Registration Date:	04/24/1986 00:00:00

JIFFY LUBE (Continued) **U003912195**

Tank Storage Capacity:	3000
Tank Status:	**Removed**
Tank Stored Product:	Used Or Waste Oil
Tank Construction Material:	Bare/Paint/Asph Coat Steel
Tank Cathodic Protection:	Anode
Piping Cathodic Protection:	None
Piping Material:	Galvanized steel
Second Contain Tank:	Galvanized steel
Second Contain Pipe:	Not reported
Tank Dispenser:	Suction
Above/ Under Ground:	Under Ground
AST Base Material:	Not reported
Piping Material Description:	Not reported
Unregulated Tank Registration Date:	Not reported
Compartmental Tank Flag:	Not reported
Heating Product Flag:	Unknown
Haz Waste Generator Id:	MND022888143
Product Replaced Date:	Not reported
Sludge Disposal Facility:	DETERMAN TANK & WELDING
Comments:	Not reported
Date Added:	10/10/1999 10:57:08 AM
Date Last Updated:	5/4/2002 7:46:16 AM
Staff Id Who Did The Last Update:	TANKS
In Compliance:	Yes
Serial Number:	Not reported
Address Id:	190250
Fac Address 2:	Not reported

TANK ACTION:

MPCA Tank Number:	004
Above Or Underground:	Under Ground
Tank Action ID:	26685
Contractor Number:	54
Supervisor Number:	1374
Tank Action:	Remove Tank
Action Date:	05/28/98
Action Date Unknown:	Not reported
Corrosion Expert Name:	Not reported
Lab Flag:	N
Date Added:	05/05/00
Date Last Updated:	05/04/02
Staff Id Who Did The Last Update:	TANKS

TANK COMPARTMENT:

MPCA Tank Number:	004
Above Or Underground:	Under Ground
Compartment Number:	1
Tank Stored Product Code:	24
Tank Stored Product Desc:	WASTE OIL
Compartment Cap:	3000
Heating:	Unknown
Other Desc:	Not reported
Date Added:	10/10/1999 10:58:34
Date Last Updated:	5/4/2002 7:46:16 AM
Staff Id Who Did The Last Update:	TANKS

JIFFY LUBE (Continued) **U003912195**

INSTALL REMOVE:

MPCA Tank Number:	004
Tank Construction Material Code:	1
Piping Material:	2
Piping Material Desc:	GALVANIZED STEEL
Total Tank Capacity Quantity:	3000
Staff Id Who Did The Last Update:	TANKS
INSREM Product:	Used Or Waste Oil
INSREM Product Description:	WASTE OIL
INSREM Action ID:	368273
INSREM Action:	Remove Tank And Pipe
Action Completed Date:	Not reported
Date Added:	10/10/99
Date Last Updated:	05/04/02

TABSITE:

Program Interest Id:	191373
Above Or Underground:	Under Ground
Facility Code:	44
Indian Reservation:	No
UST Registration Date:	04/24/86
AST Registration Date:	Not reported
Date Added:	07/23/92
Date Last Updated:	05/23/03
Staff Id Who Did The Last Update:	SYS
Max Monthly Gallons:	Not reported
Vapor Recovery Installed:	Unknown
Vapor Notify Required:	Unknown

Click this hyperlink while viewing on your computer to access additional MN_UST: detail in the EDR Site Report.

F38 **JIFFY LUBE NO 81** **RCRA-SQG 1004731132**
NNW **5000 VERNON AVE S** **FINDS MND985686336**
1/8-1/4 **EDINA, MN 55436**
808 ft.

Site 8 of 8 in cluster F

Relative:
Higher

RCRAInfo:

Owner:	HEARTLAND AUTOMOTIVE SERVICES
	(612) 888-3255
EPA ID:	MND985686336
Contact:	JAMES SCHAFHAUSER
	(612) 888-3255
Classification:	Conditionally Exempt Small Quantity Generator
TSDF Activities:	Not reported

Actual:
953 ft.

JIFFY LUBE NO 81 (Continued) **1004731132**

Violation Status: No violations found

FINDS:
Other Pertinent Environmental Activity Identified at Site

MN-DELTA (Minnesota - Permitting, Compliance, And Enforcement Information Management System) facilitates the issuance of permits and manages compliance

RCRAInfo is a national information system that supports the Resource Conservation and Recovery Act (RCRA) program through the tracking of events and activities related to facilities that generate, transport, and treat, store, or dispose of hazardous waste. RCRAInfo allows RCRA program staff to track the notification, permit, compliance, and corrective action activities required under RCRA.

H39 **HAIR SALON** **LUST** **S104739222**
SW **5241 EDEN AVE** **N/A**
1/8-1/4 **EDINA, MN 55424**
826 ft.

Site 1 of 4 in cluster H

Relative:
Higher

Actual:
940 ft.

LUST:

MN PCA ID:	227738
Leak Site:	Both Leak and Property Transfer Site
File Archive Box:	Not reported
File Archive Lot:	Not reported
Soil Digout Date:	Not reported
Cubic Yards Excavated:	Not reported
Cond Closure Date:	Not reported
Complete Site Closure Date:	**5/23/2002**
Contaminated Soils Remaining:	Yes
Enforcement Action Begin Date:	07/06/2000 00:00:00
Lust Trust Eligible:	Yes
Offsite Contamination:	No
Reimbursement Awarded:	No
Release Discovered Date:	06/10/2000 00:00:00
Leak Reported Date:	6/13/2000
Std Letter Response Date:	Not reported
Surface Water Impact:	No
Utility Project Flag:	No
TMSP Added:	6/22/2000 3:16:10 PM
TMSP Last Update:	1/23/2004 10:50:50 AM
Staff Id Last Update:	MKOPLIT
Release From AST:	No
Release From UST:	Yes
Tank Registration Status Code:	N
VPIC Application Date:	Not reported
VPIC Acres:	Not reported
Facility Addr 2:	Not reported
Leak ID:	13466
Addr Id:	288655
Township Name:	Not reported
Active Flag:	Not reported
Country Code:	Not reported

HAIR SALON (Continued) S104739222

Foreign State:	Not reported
Foreign Zone:	Not reported
State County Code:	27
Interest Type:	LS
Interest Phone:	Not reported
Interest Start Date:	6/22/2000
Interest End Date:	Not reported
Vapor Intrusion Checked Flag:	Not reported
Soil Gas Data Collected Flag:	Not reported
Soil Gas Action Level Flag:	Not reported
Sub Slab Sample Collected Flag:	Not reported
Indoor Air Collected Flag:	Not reported
Vapor Intrusion Action Flag:	Not reported
Vapor Intrusion Comments:	Not reported
Soil Gas Data Comments:	Not reported
Comments:	VPIC site.

LEAK CLEANUP ACTIONS:

MN PCA ID:	227738
Product Released Sequence ID:	29175
Leak Product Code:	8
TMSP Added:	5/29/2002 2:45:19 PM
TMSP Last Update:	5/29/2002 2:45:19 PM
Staff Id Last Update:	MKOPLIT

LEAK GW INFO:

MN PCA ID:	227738
Dw Supply Contam:	No
Free Product Observed:	No
Free Product Thickness:	Not reported
Ground Water Contam:	No
Gw Cleanup Goal:	Not reported
Gw Exceeds Cleanup Goal:	Not reported
Cleanup Goal Achieved:	Not reported
Water Supply Exceeds Ral:	Not reported
Well Type Code:	Not reported
Impacted Aquifer Code:	Not reported
TMSP Added:	6/22/2000 3:16:10 PM
TMSP Last Update:	11/4/2003 12:57:09 PM
Staff Id Last Update:	RSUCHAN
Mtbe Present Now:	No
Mtbe Present Historically:	No
Mtbe High Ug Per Liter Char:	Not reported
Mtbe High Ug Per Liter Numb:	Not reported
Mtbe High Level Date:	Not reported
Free Product At Close:	Not reported
Staff Id Ass:	Not reported
PWS Well:	Not reported
Prot Flag:	Not reported
Sens Flag:	Not reported

LEAK PRODUCT RELEASED:

MN PCA ID:	227738
Prod Released Sequence Id:	29175
Leak Product Code:	Fuel Oil 1 and 2
Tmsp Added:	5/29/2002 2:45:19 PM
Tmsp Last_updt:	5/29/2002 2:45:19 PM
Staff Id Last Updt:	MKOPLIT

I40 **EDINA FAMILY PHYSICIANS** **RCRA-SQG** **1004727264**
WSW **5203 VERNON AVE** **FINDS** **MN0000736777**
1/8-1/4 **EDINA, MN 55436**
833 ft.

Site 1 of 3 in cluster I

Relative: Higher

Actual: 951 ft.

RCRAInfo:
Owner: EDINA FAMILY PHYSICIANS
(612) 925-2200
EPA ID: MN0000736777
Contact: RITA SCHOFIELD
(612) 925-2200
Classification: Conditionally Exempt Small Quantity Generator
TSDF Activities: Not reported
Violation Status: No violations found

FINDS:
Other Pertinent Environmental Activity Identified at Site

MN-DELTA (Minnesota - Permitting, Compliance, And Enforcement Information Management System) facilitates the issuance of permits and manages compliance

RCRAInfo is a national information system that supports the Resource Conservation and Recovery Act (RCRA) program through the tracking of events and activities related to facilities that generate, transport, and treat, store, or dispose of hazardous waste. RCRAInfo allows RCRA program staff to track the notification, permit, compliance, and corrective action activities required under RCRA.

H41 **EDINA SCHOOLS BUS GARAGE** **LUST** **S106548200**
SW **5220 EDEN AVE** **N/A**
1/8-1/4 **EDINA, MN 55436**
851 ft.

Site 2 of 4 in cluster H

Relative: Higher

Actual: 942 ft.

LUST:

MN PCA ID:	217167
Leak Site:	Leak Site - Tank and Petroleum Contamination
File Archive Box:	20
File Archive Lot:	96/53
Soil Digout Date:	08/27/1991 00:00:00
Cubic Yards Excavated:	170
Cond Closure Date:	Not reported
Complete Site Closure Date:	**8/17/1992**
Contaminated Soils Remaining:	Yes
Enforcement Action Begin Date:	09/06/1991 00:00:00
Lust Trust Eligible:	Yes
Offsite Contamination:	Unknown
Reimbursement Awarded:	No
Release Discovered Date:	08/27/1991 00:00:00
Leak Reported Date:	8/28/1991
Std Letter Response Date:	09/10/1991 00:00:00
Surface Water Impact:	Unknown
Utility Project Flag:	No
TMSP Added:	12/4/1999 2:03:46 PM

EDINA SCHOOLS BUS GARAGE (Continued) **S106548200**

TMSP Last Update:	7/29/2002 10:48:22 AM
Staff Id Last Update:	JAHO
Release From AST:	No
Release From UST:	No
Tank Registration Status Code:	F
VPIC Application Date:	Not reported
VPIC Acres:	Not reported
Facility Addr 2:	Not reported
Leak ID:	4457
Addr Id:	264221
Township Name:	Not reported
Active Flag:	Not reported
Country Code:	USA
Foreign State:	Not reported
Foreign Zone:	Not reported
State County Code:	27
Interest Type:	LS
Interest Phone:	6129291911
Interest Start Date:	10/14/1994 2:03:32 PM
Interest End Date:	Not reported
Vapor Intrusion Checked Flag:	Not reported
Soil Gas Data Collected Flag:	Not reported
Soil Gas Action Level Flag:	Not reported
Sub Slab Sample Collected Flag:	Not reported
Indoor Air Collected Flag:	Not reported
Vapor Intrusion Action Flag:	Not reported
Vapor Intrusion Comments:	Not reported
Soil Gas Data Comments:	Not reported
Comments:	Not reported

LEAK CLEANUP ACTIONS:

MN PCA ID:	217167
Product Released Sequence ID:	320840
Leak Product Code:	5
TMSP Added:	12/4/1999 2:04:32 PM
TMSP Last Update:	5/4/2002 9:14:37 AM
Staff Id Last Update:	TANKS
MN PCA ID:	217167
Product Released Sequence ID:	324633
Leak Product Code:	13
TMSP Added:	12/4/1999 2:04:36 PM
TMSP Last Update:	5/4/2002 9:14:37 AM
Staff Id Last Update:	TANKS
MN PCA ID:	217167
Product Released Sequence ID:	325440
Leak Product Code:	6
TMSP Added:	12/4/1999 2:04:38 PM
TMSP Last Update:	5/4/2002 9:14:37 AM
Staff Id Last Update:	TANKS

LEAK GW INFO:

MN PCA ID:	217167
Dw Supply Contam:	Not reported
Free Product Observed:	No
Free Product Thickness:	Not reported
Ground Water Contam:	No
Gw Cleanup Goal:	0
Gw Exceeds Cleanup Goal:	Not reported

EDINA SCHOOLS BUS GARAGE (Continued) **S106548200**

Cleanup Goal Achieved:	Not reported
Water Supply Exceeds Ral:	Not reported
Well Type Code:	Not reported
Impacted Aquifer Code:	Not reported
TMSP Added:	12/4/1999 2:07:30 PM
TMSP Last Update:	11/4/2003 12:57:07 PM
Staff Id Last Update:	RSUCHAN
Mtbe Present Now:	Not reported
Mtbe Present Historically:	Not reported
Mtbe High Ug Per Liter Char:	Not reported
Mtbe High Ug Per Liter Numb:	Not reported
Mtbe High Level Date:	Not reported
Free Product At Close:	Not reported
Staff Id Ass:	Not reported
PWS Well:	Not reported
Prot Flag:	Not reported
Sens Flag:	Not reported

LEAK PRODUCT RELEASED:

MN PCA ID:	217167
Prod Released Sequence Id:	320840
Leak Product Code:	Diesel
Tmsp Added:	12/4/1999 2:04:32 PM
Tmsp Last_updt:	5/4/2002 9:14:37 AM
Staff Id Last Updt:	TANKS
MN PCA ID:	217167
Prod Released Sequence Id:	324633
Leak Product Code:	Waste Oil
Tmsp Added:	12/4/1999 2:04:36 PM
Tmsp Last_updt:	5/4/2002 9:14:37 AM
Staff Id Last Updt:	TANKS
MN PCA ID:	217167
Prod Released Sequence Id:	325440
Leak Product Code:	Gasoline Regular
Tmsp Added:	12/4/1999 2:04:38 PM
Tmsp Last_updt:	5/4/2002 9:14:37 AM
Staff Id Last Updt:	TANKS

H42 **ISD 273 - EDINA** **RCRA-SQG 1000131116**
SW **5220 EDEN AVE** **FINDS MND982427288**
1/8-1/4 **EDINA, MN 55436**
851 ft.

Site 3 of 4 in cluster H

Relative:
Higher

RCRAInfo:

Owner:	INDEPENDENT SCHOOL DISTRICT OF EDINA 273
	(312) 555-1212
EPA ID:	MND982427288
Contact:	TOM GESKE
	(612) 929-1911
Classification:	Small Quantity Generator
TSDF Activities:	Not reported

Actual:
942 ft.

ISD 273 - EDINA (Continued) **1000131116**

Violation Status: No violations found

FINDS:
Other Pertinent Environmental Activity Identified at Site

MN-DELTA (Minnesota - Permitting, Compliance, And Enforcement Information Management System) facilitates the issuance of permits and manages compliance

RCRAInfo is a national information system that supports the Resource Conservation and Recovery Act (RCRA) program through the tracking of events and activities related to facilities that generate, transport, and treat, store, or dispose of hazardous waste. RCRAInfo allows RCRA program staff to track the notification, permit, compliance, and corrective action activities required under RCRA.

H43 **EDINA SCHOOL BUS GARAGE** **UST U000274458**
SW **5220 EDEN AVE** **AST N/A**
1/8-1/4 **EDINA, MN 55436**
851 ft.

Site 4 of 4 in cluster H

Relative:
Higher

UST:

Actual:
942 ft.

TANK:

MPCA Tank Number:	001
Tank Registration Date:	01/30/1992 00:00:00
Tank Storage Capacity:	10000
Tank Status:	**Active**
Tank Stored Product:	Gasoline
Tank Construction Material:	STI-P3
Tank Cathodic Protection:	Anode
Piping Cathodic Protection:	Not Needed
Piping Material:	Fiberglass
Second Contain Tank:	Fiberglass
Second Contain Pipe:	Not reported
Tank Dispenser:	Suction
Above/ Under Ground:	Under Ground
AST Base Material:	Not reported
Piping Material Description:	Not reported
Unregulated Tank Registration Date:	Not reported
Compartmental Tank Flag:	Not reported
Heating Product Flag:	Unknown
Haz Waste Generator Id:	Not reported
Product Replaced Date:	Not reported
Sludge Disposal Facility:	Not reported
Comments:	Not reported
Date Added:	10/10/1999 10:56:39 AM
Date Last Updated:	5/4/2002 7:48:19 AM
Staff Id Who Did The Last Update:	TANKS
In Compliance:	Yes
Serial Number:	Not reported
Address Id:	75003
Fac Address 2:	Not reported

TANK ACTION:

EDINA SCHOOL BUS GARAGE (Continued) **U000274458**

MPCA Tank Number:	001
Above Or Underground:	Under Ground
Tank Action ID:	29036
Contractor Number:	179
Supervisor Number:	Not reported
Tank Action:	Install Tank
Action Date:	08/28/91
Action Date Unknown:	Not reported
Corrosion Expert Name:	Not reported
Lab Flag:	Not reported
Date Added:	05/05/00
Date Last Updated:	05/04/02
Staff Id Who Did The Last Update:	TANKS

TANK COMPARTMENT:

MPCA Tank Number:	001
Above Or Underground:	Under Ground
Compartment Number:	1
Tank Stored Product Code:	14
Tank Stored Product Desc:	GASOLINE
Compartment Cap:	10000
Heating:	Unknown
Other Desc:	Not reported
Date Added:	10/10/1999 10:58:07
Date Last Updated:	5/4/2002 7:48:19 AM
Staff Id Who Did The Last Update:	TANKS

INSTALL REMOVE:

MPCA Tank Number:	Not reported
Tank Construction Material Code:	Not reported
Piping Material:	Not reported
Piping Material Desc:	Not reported
Total Tank Capacity Quantity:	Not reported
Staff Id Who Did The Last Update:	Not reported
INSREM Product:	Not reported
INSREM Product Description:	Not reported
INSREM Action ID:	Not reported
INSREM Action:	Not reported
Action Completed Date:	Not reported
Date Added:	Not reported
Date Last Updated:	Not reported

TANK:

MPCA Tank Number:	002
Tank Registration Date:	01/30/1992 00:00:00
Tank Storage Capacity:	8000
Tank Status:	**Active**
Tank Stored Product:	Gasoline
Tank Construction Material:	STI-P3
Tank Cathodic Protection:	Anode
Piping Cathodic Protection:	Not Needed
Piping Material:	Fiberglass
Second Contain Tank:	Fiberglass
Second Contain Pipe:	Not reported
Tank Dispenser:	Suction

EDINA SCHOOL BUS GARAGE (Continued) **U000274458**

Above/ Under Ground:	Under Ground
AST Base Material:	Not reported
Piping Material Description:	Not reported
Unregulated Tank Registration Date:	Not reported
Compartmental Tank Flag:	Not reported
Heating Product Flag:	Unknown
Haz Waste Generator Id:	Not reported
Product Replaced Date:	Not reported
Sludge Disposal Facility:	Not reported
Comments:	Not reported
Date Added:	10/10/1999 10:56:39 AM
Date Last Updated:	5/4/2002 7:48:19 AM
Staff Id Who Did The Last Update:	TANKS
In Compliance:	Yes
Serial Number:	Not reported
Address Id:	75003
Fac Address 2:	Not reported

TANK ACTION:

MPCA Tank Number:	002
Above Or Underground:	Under Ground
Tank Action ID:	29036
Contractor Number:	179
Supervisor Number:	Not reported
Tank Action:	Install Tank
Action Date:	08/28/91
Action Date Unknown:	Not reported
Corrosion Expert Name:	Not reported
Lab Flag:	Not reported
Date Added:	05/05/00
Date Last Updated:	05/04/02
Staff Id Who Did The Last Update:	TANKS

TANK COMPARTMENT:

MPCA Tank Number:	002
Above Or Underground:	Under Ground
Compartment Number:	1
Tank Stored Product Code:	14
Tank Stored Product Desc:	GASOLINE
Compartment Cap:	8000
Heating:	Unknown
Other Desc:	Not reported
Date Added:	10/10/1999 10:58:07
Date Last Updated:	5/4/2002 7:48:19 AM
Staff Id Who Did The Last Update:	TANKS

INSTALL REMOVE:

MPCA Tank Number:	Not reported
Tank Construction Material Code:	Not reported
Piping Material:	Not reported
Piping Material Desc:	Not reported
Total Tank Capacity Quantity:	Not reported
Staff Id Who Did The Last Update:	Not reported
INSREM Product:	Not reported
INSREM Product Description:	Not reported
INSREM Action ID:	Not reported
INSREM Action:	Not reported

EDINA SCHOOL BUS GARAGE (Continued) **U000274458**

Action Completed Date:	Not reported
Date Added:	Not reported
Date Last Updated:	Not reported

TANK:

MPCA Tank Number:	003
Tank Registration Date:	01/30/1992 00:00:00
Tank Storage Capacity:	500
Tank Status:	**Active**
Tank Stored Product:	Used Or Waste Oil
Tank Construction Material:	STI-P3
Tank Cathodic Protection:	Anode
Piping Cathodic Protection:	Not Needed
Piping Material:	Fiberglass
Second Contain Tank:	Fiberglass
Second Contain Pipe:	Not reported
Tank Dispenser:	Gravity
Above/ Under Ground:	Under Ground
AST Base Material:	Not reported
Piping Material Description:	Not reported
Unregulated Tank Registration Date:	Not reported
Compartmental Tank Flag:	Not reported
Heating Product Flag:	Unknown
Haz Waste Generator Id:	Not reported
Product Replaced Date:	Not reported
Sludge Disposal Facility:	Not reported
Comments:	Not reported
Date Added:	10/10/1999 10:57:08 AM
Date Last Updated:	5/4/2002 7:48:19 AM
Staff Id Who Did The Last Update:	TANKS
In Compliance:	Yes
Serial Number:	Not reported
Address Id:	75003
Fac Address 2:	Not reported

TANK ACTION:

MPCA Tank Number:	003
Above Or Underground:	Under Ground
Tank Action ID:	31678
Contractor Number:	179
Supervisor Number:	Not reported
Tank Action:	Install Tank
Action Date:	08/30/91
Action Date Unknown:	Not reported
Corrosion Expert Name:	Not reported
Lab Flag:	Not reported
Date Added:	05/05/00
Date Last Updated:	05/04/02
Staff Id Who Did The Last Update:	TANKS

TANK COMPARTMENT:

MPCA Tank Number:	003
Above Or Underground:	Under Ground
Compartment Number:	1
Tank Stored Product Code:	24
Tank Stored Product Desc:	WASTE OIL

EDINA SCHOOL BUS GARAGE (Continued) **U000274458**

Compartment Cap:	500
Heating:	Unknown
Other Desc:	Not reported
Date Added:	10/10/1999 10:58:34
Date Last Updated:	5/4/2002 7:48:19 AM
Staff Id Who Did The Last Update:	TANKS

INSTALL REMOVE:

MPCA Tank Number:	Not reported
Tank Construction Material Code:	Not reported
Piping Material:	Not reported
Piping Material Desc:	Not reported
Total Tank Capacity Quantity:	Not reported
Staff Id Who Did The Last Update:	Not reported
INSREM Product:	Not reported
INSREM Product Description:	Not reported
INSREM Action ID:	Not reported
INSREM Action:	Not reported
Action Completed Date:	Not reported
Date Added:	Not reported
Date Last Updated:	Not reported

TANK:

MPCA Tank Number:	010
Tank Registration Date:	02/11/1986 00:00:00
Tank Storage Capacity:	10000
Tank Status:	**Removed**
Tank Stored Product:	Gasoline
Tank Construction Material:	Bare/Paint/Asph Coat Steel
Tank Cathodic Protection:	Anode
Piping Cathodic Protection:	None
Piping Material:	Steel/Iron
Second Contain Tank:	Steel/Iron
Second Contain Pipe:	Not reported
Tank Dispenser:	Suction
Above/ Under Ground:	Under Ground
AST Base Material:	Not reported
Piping Material Description:	Not reported
Unregulated Tank Registration Date:	Not reported
Compartmental Tank Flag:	Not reported
Heating Product Flag:	Unknown
Haz Waste Generator Id:	Not reported
Product Replaced Date:	Not reported
Sludge Disposal Facility:	Not reported
Comments:	Not reported
Date Added:	10/10/1999 10:57:01 AM
Date Last Updated:	5/4/2002 7:48:19 AM
Staff Id Who Did The Last Update:	TANKS
In Compliance:	Yes
Serial Number:	Not reported
Address Id:	75003
Fac Address 2:	Not reported

TANK ACTION:

MPCA Tank Number:	010
Above Or Underground:	Under Ground

EDINA SCHOOL BUS GARAGE (Continued) **U000274458**

Tank Action ID:	26305
Contractor Number:	179
Supervisor Number:	Not reported
Tank Action:	Remove Tank
Action Date:	08/28/91
Action Date Unknown:	Not reported
Corrosion Expert Name:	Not reported
Lab Flag:	N
Date Added:	05/05/00
Date Last Updated:	05/04/02
Staff Id Who Did The Last Update:	TANKS

TANK COMPARTMENT:

MPCA Tank Number:	010
Above Or Underground:	Under Ground
Compartment Number:	1
Tank Stored Product Code:	14
Tank Stored Product Desc:	GASOLINE
Compartment Cap:	10000
Heating:	Unknown
Other Desc:	Not reported
Date Added:	10/10/1999 10:58:27
Date Last Updated:	5/4/2002 7:48:19 AM
Staff Id Who Did The Last Update:	TANKS

INSTALL REMOVE:

MPCA Tank Number:	Not reported
Tank Construction Material Code:	Not reported
Piping Material:	Not reported
Piping Material Desc:	Not reported
Total Tank Capacity Quantity:	Not reported
Staff Id Who Did The Last Update:	Not reported
INSREM Product:	Not reported
INSREM Product Description:	Not reported
INSREM Action ID:	Not reported
INSREM Action:	Not reported
Action Completed Date:	Not reported
Date Added:	Not reported
Date Last Updated:	Not reported

TANK:

MPCA Tank Number:	011
Tank Registration Date:	02/11/1986 00:00:00
Tank Storage Capacity:	2000
Tank Status:	**Removed**
Tank Stored Product:	Diesel
Tank Construction Material:	Bare/Paint/Asph Coat Steel
Tank Cathodic Protection:	Anode
Piping Cathodic Protection:	None
Piping Material:	Steel/Iron
Second Contain Tank:	Steel/Iron
Second Contain Pipe:	Not reported
Tank Dispenser:	Suction
Above/ Under Ground:	Under Ground
AST Base Material:	Not reported

EDINA SCHOOL BUS GARAGE (Continued) **U000274458**

Piping Material Description:	Not reported
Unregulated Tank Registration Date:	Not reported
Compartmental Tank Flag:	Not reported
Heating Product Flag:	Unknown
Haz Waste Generator Id:	Not reported
Product Replaced Date:	Not reported
Sludge Disposal Facility:	Not reported
Comments:	Not reported
Date Added:	10/10/1999 10:56:54 AM
Date Last Updated:	5/4/2002 7:48:19 AM
Staff Id Who Did The Last Update:	TANKS
In Compliance:	Yes
Serial Number:	Not reported
Address Id:	75003
Fac Address 2:	Not reported

TANK ACTION:

MPCA Tank Number:	011
Above Or Underground:	Under Ground
Tank Action ID:	25923
Contractor Number:	179
Supervisor Number:	Not reported
Tank Action:	Remove Tank
Action Date:	08/28/91
Action Date Unknown:	Not reported
Corrosion Expert Name:	Not reported
Lab Flag:	N
Date Added:	05/05/00
Date Last Updated:	05/04/02
Staff Id Who Did The Last Update:	TANKS

TANK COMPARTMENT:

MPCA Tank Number:	011
Above Or Underground:	Under Ground
Compartment Number:	1
Tank Stored Product Code:	10
Tank Stored Product Desc:	DIESEL
Compartment Cap:	2000
Heating:	Unknown
Other Desc:	Not reported
Date Added:	10/10/1999 10:58:21
Date Last Updated:	5/4/2002 7:48:19 AM
Staff Id Who Did The Last Update:	TANKS

INSTALL REMOVE:

MPCA Tank Number:	Not reported
Tank Construction Material Code:	Not reported
Piping Material:	Not reported
Piping Material Desc:	Not reported
Total Tank Capacity Quantity:	Not reported
Staff Id Who Did The Last Update:	Not reported
INSREM Product:	Not reported
INSREM Product Description:	Not reported
INSREM Action ID:	Not reported
INSREM Action:	Not reported
Action Completed Date:	Not reported
Date Added:	Not reported

EDINA SCHOOL BUS GARAGE (Continued) **U000274458**

Date Last Updated: Not reported

TANK:

MPCA Tank Number:	012
Tank Registration Date:	01/30/1992 00:00:00
Tank Storage Capacity:	500
Tank Status:	**Removed**
Tank Stored Product:	Used Or Waste Oil
Tank Construction Material:	Bare/Paint/Asph Coat Steel
Tank Cathodic Protection:	None
Piping Cathodic Protection:	None
Piping Material:	Steel/Iron
Second Contain Tank:	Steel/Iron
Second Contain Pipe:	Not reported
Tank Dispenser:	Gravity
Above/ Under Ground:	Under Ground
AST Base Material:	Not reported
Piping Material Description:	Not reported
Unregulated Tank Registration Date:	Not reported
Compartmental Tank Flag:	Not reported
Heating Product Flag:	Unknown
Haz Waste Generator Id:	Not reported
Product Replaced Date:	Not reported
Sludge Disposal Facility:	Not reported
Comments:	Not reported
Date Added:	10/10/1999 10:57:08 AM
Date Last Updated:	5/4/2002 7:48:19 AM
Staff Id Who Did The Last Update:	TANKS
In Compliance:	No
Serial Number:	Not reported
Address Id:	75003
Fac Address 2:	Not reported

TANK ACTION:

MPCA Tank Number:	012
Above Or Underground:	Under Ground
Tank Action ID:	26696
Contractor Number:	179
Supervisor Number:	Not reported
Tank Action:	Remove Tank
Action Date:	08/28/91
Action Date Unknown:	Not reported
Corrosion Expert Name:	Not reported
Lab Flag:	N
Date Added:	05/05/00
Date Last Updated:	05/04/02
Staff Id Who Did The Last Update:	TANKS

TANK COMPARTMENT:

MPCA Tank Number:	012
Above Or Underground:	Under Ground
Compartment Number:	1
Tank Stored Product Code:	24
Tank Stored Product Desc:	WASTE OIL
Compartment Cap:	500
Heating:	Unknown

EDINA SCHOOL BUS GARAGE (Continued) **U000274458**

Other Desc:	Not reported
Date Added:	10/10/1999 10:58:34
Date Last Updated:	5/4/2002 7:48:19 AM
Staff Id Who Did The Last Update:	TANKS

INSTALL REMOVE:

MPCA Tank Number:	Not reported
Tank Construction Material Code:	Not reported
Piping Material:	Not reported
Piping Material Desc:	Not reported
Total Tank Capacity Quantity:	Not reported
Staff Id Who Did The Last Update:	Not reported
INSREM Product:	Not reported
INSREM Product Description:	Not reported
INSREM Action ID:	Not reported
INSREM Action:	Not reported
Action Completed Date:	Not reported
Date Added:	Not reported
Date Last Updated:	Not reported

TABSITE:

Program Interest Id:	191970
Above Or Underground:	Both
Facility Code:	10
Indian Reservation:	No
UST Registration Date:	02/11/86
AST Registration Date:	11/29/2000 00:00:00
Date Added:	07/23/92
Date Last Updated:	05/23/03
Staff Id Who Did The Last Update:	SYS
Max Monthly Gallons:	Not reported
Vapor Recovery Installed:	Unknown
Vapor Notify Required:	Unknown

Click this hyperlink while viewing on your computer to access additional MN_UST: detail in the EDR Site Report.

AST:

TANK:

MPCA Tank Number:	1004
Tank Registration Date:	11/29/2000 00:00:00
Tank Storage Capacity:	265
Tank Status:	Active
Tank Stored Product:	Other Substance
Tank Construction Material:	Bare/Paint/Asph Coat Steel
Tank Cathodic Protection:	Not reported
Piping Cathodic Protection:	Not reported
Piping Material:	Not reported
Second Contain Tank:	Not reported
Second Contain Pipe:	Not reported
Tank Dispenser:	Not reported
Above/Under Ground:	Above Ground
Serial Number:	Not reported
Date Added:	12/13/2000 7:24:33 AM

EDINA SCHOOL BUS GARAGE (Continued) **U000274458**

Date Last Updated:	5/6/2004 7:14:55 AM
AST Base Material:	Concrete Slab
Piping Material Desc:	Not reported
Unregulated Tank Registration Date:	Not reported
Compartmental Tank Flag:	Not reported
Heating Product Flag:	Not reported
Haz Waste Generator Id:	Not reported
Product Replaced Date:	Not reported
Sludge Disposal Facility:	Not reported
Comments:	Not reported
Staff Id Who Did The Last Update:	RSUCHAN
In Compliance:	Yes
Facility Addr 2:	Not reported

TANK ACTION:

MPCA Tank Number:	1004
Above Or Underground:	Above Ground
Tank Action ID:	86291
Contractor Number:	Not reported
Supervisor Number:	Not reported
Tank Action:	Install Tank
Action Date:	08/01/99
Action Date Unknown:	Not reported
Corrosion Expert Name:	Not reported
Lab Flag:	Not reported
Date Added:	12/13/00
Date Last Updated:	05/04/02
Staff Id Who Did The Last Update:	TANKS

TANK COMPARTMENT:

MPCA Tank Number:	1004
Above Or Underground:	Above Ground
Compartment Number:	1
Tank Stored Product Code:	21
Tank Stored Product Desc:	NEW OIL
Compartment Cap:	265
Heating:	No
Other Desc:	Not reported
Date Added:	12/13/2000 7:24:34 A
Date Last Updated:	5/4/2002 7:48:19 AM
Staff Id Who Did The Last Update:	TANKS

INSTALL REMOVE:

MPCA Tank Number:	Not reported
Tank Construction Material Code:	Not reported
Piping Material:	Not reported
Piping Material Desc:	Not reported
Total Tank Capacity Quantity:	Not reported
Staff Id Who Did The Last Update:	Not reported
INSREM Product:	Not reported
INSREM Product Description:	Not reported
INSREM Action ID:	Not reported
INSREM Action:	Not reported
Action Completed Date:	Not reported
Date Added:	Not reported
Date Last Updated:	Not reported

EDINA SCHOOL BUS GARAGE (Continued) **U000274458**

TANK:

MPCA Tank Number:	1005
Tank Registration Date:	11/29/2000 00:00:00
Tank Storage Capacity:	200
Tank Status:	Active
Tank Stored Product:	Other Substance
Tank Construction Material:	Bare/Paint/Asph Coat Steel
Tank Cathodic Protection:	Not reported
Piping Cathodic Protection:	Not reported
Piping Material:	Not reported
Second Contain Tank:	Not reported
Second Contain Pipe:	Not reported
Tank Dispenser:	Not reported
Above/Under Ground:	Above Ground
Serial Number:	Not reported
Date Added:	12/13/2000 7:26:45 AM
Date Last Updated:	5/6/2004 7:14:55 AM
AST Base Material:	Concrete Slab
Piping Material Desc:	Not reported
Unregulated Tank Registration Date:	Not reported
Compartmental Tank Flag:	Not reported
Heating Product Flag:	Not reported
Haz Waste Generator Id:	Not reported
Product Replaced Date:	Not reported
Sludge Disposal Facility:	Not reported
Comments:	Not reported
Staff Id Who Did The Last Update:	RSUCHAN
In Compliance:	Yes
Facility Addr 2:	Not reported

TANK ACTION:

MPCA Tank Number:	1005
Above Or Underground:	Above Ground
Tank Action ID:	86291
Contractor Number:	Not reported
Supervisor Number:	Not reported
Tank Action:	Install Tank
Action Date:	08/01/99
Action Date Unknown:	Not reported
Corrosion Expert Name:	Not reported
Lab Flag:	Not reported
Date Added:	12/13/00
Date Last Updated:	05/04/02
Staff Id Who Did The Last Update:	TANKS

TANK COMPARTMENT:

MPCA Tank Number:	1005
Above Or Underground:	Above Ground
Compartment Number:	1
Tank Stored Product Code:	21
Tank Stored Product Desc:	WINDOW WASH FLUID
Compartment Cap:	200
Heating:	No
Other Desc:	Not reported
Date Added:	12/13/2000 7:26:45 A
Date Last Updated:	5/4/2002 7:48:19 AM
Staff Id Who Did The Last Update:	TANKS

EDINA SCHOOL BUS GARAGE (Continued) **U000274458**

INSTALL REMOVE:

MPCA Tank Number:	Not reported
Tank Construction Material Code:	Not reported
Piping Material:	Not reported
Piping Material Desc:	Not reported
Total Tank Capacity Quantity:	Not reported
Staff Id Who Did The Last Update:	Not reported
INSREM Product:	Not reported
INSREM Product Description:	Not reported
INSREM Action ID:	Not reported
INSREM Action:	Not reported
Action Completed Date:	Not reported
Date Added:	Not reported
Date Last Updated:	Not reported

TANK:

MPCA Tank Number:	1006
Tank Registration Date:	11/29/2000 00:00:00
Tank Storage Capacity:	200
Tank Status:	Active
Tank Stored Product:	Antifreeze
Tank Construction Material:	Bare/Paint/Asph Coat Steel
Tank Cathodic Protection:	Not reported
Piping Cathodic Protection:	Not reported
Piping Material:	Not reported
Second Contain Tank:	Not reported
Second Contain Pipe:	Not reported
Tank Dispenser:	Not reported
Above/Under Ground:	Above Ground
Serial Number:	Not reported
Date Added:	12/13/2000 7:28:06 AM
Date Last Updated:	5/6/2004 7:14:55 AM
AST Base Material:	Concrete Slab
Piping Material Desc:	Not reported
Unregulated Tank Registration Date:	Not reported
Compartmental Tank Flag:	Not reported
Heating Product Flag:	Not reported
Haz Waste Generator Id:	Not reported
Product Replaced Date:	Not reported
Sludge Disposal Facility:	Not reported
Comments:	Not reported
Staff Id Who Did The Last Update:	RSUCHAN
In Compliance:	Yes
Facility Addr 2:	Not reported

TANK ACTION:

MPCA Tank Number:	1006
Above Or Underground:	Above Ground
Tank Action ID:	86291
Contractor Number:	Not reported
Supervisor Number:	Not reported
Tank Action:	Install Tank
Action Date:	08/01/99
Action Date Unknown:	Not reported
Corrosion Expert Name:	Not reported
Lab Flag:	Not reported

EDINA SCHOOL BUS GARAGE (Continued) **U000274458**

Date Added:	12/13/00
Date Last Updated:	05/04/02
Staff Id Who Did The Last Update:	TANKS

TANK COMPARTMENT:

MPCA Tank Number:	1006
Above Or Underground:	Above Ground
Compartment Number:	1
Tank Stored Product Code:	2
Tank Stored Product Desc:	Not reported
Compartment Cap:	200
Heating:	No
Other Desc:	Not reported
Date Added:	12/13/2000 7:28:06 A
Date Last Updated:	5/4/2002 7:48:19 AM
Staff Id Who Did The Last Update:	TANKS

INSTALL REMOVE:

MPCA Tank Number:	Not reported
Tank Construction Material Code:	Not reported
Piping Material:	Not reported
Piping Material Desc:	Not reported
Total Tank Capacity Quantity:	Not reported
Staff Id Who Did The Last Update:	Not reported
INSREM Product:	Not reported
INSREM Product Description:	Not reported
INSREM Action ID:	Not reported
INSREM Action:	Not reported
Action Completed Date:	Not reported
Date Added:	Not reported
Date Last Updated:	Not reported

TABSITE:

Program Interest Id:	191970
Above Or Underground:	Both
Facility Code:	10
Indian Reservation:	No
UST Registration Date:	02/11/86
AST Registration Date:	11/29/2000 00:00:00
Date Added:	07/23/92
Date Last Updated:	05/23/03
Staff Id Who Did The Last Update:	SYS
Max Monthly Gallons:	Not reported
Vapor Recovery Installed:	Unknown
Vapor Notify Required:	Unknown

Click this hyperlink while viewing on your computer to access additional MN AST: detail in the EDR Site Report.

I44 **SUPERAMERICA 4047** **RCRA-SQG 1004735749**
WSW **5205 VERNON AVE** **FINDS MNR000010926**
1/8-1/4 **EDINA, MN 55436**
891 ft.

Site 2 of 3 in cluster I

Relative:
Higher

RCRAInfo:
Owner: SPEEDWAY SUPERAMERICA LLC
(606) 357-2522
EPA ID: MNR000010926

Actual:
952 ft.

Contact: RUSSELL BLANTON
(606) 357-2522

Classification: Conditionally Exempt Small Quantity Generator
TSDF Activities: Not reported

Violation Status: No violations found

FINDS:
Other Pertinent Environmental Activity Identified at Site

MN-DELTA (Minnesota - Permitting, Compliance, And Enforcement Information Management System) facilitates the issuance of permits and manages compliance

RCRAInfo is a national information system that supports the Resource Conservation and Recovery Act (RCRA) program through the tracking of events and activities related to facilities that generate, transport, and treat, store, or dispose of hazardous waste. RCRAInfo allows RCRA program staff to track the notification, permit, compliance, and corrective action activities required under RCRA.

I45 **SUPERAMERICA #4047** **LUST U000273922**
WSW **5205 VERNON AVE** **MN Spills N/A**
1/8-1/4 **EDINA, MN 55424** **UST**
891 ft.

Site 3 of 3 in cluster I

Relative:
Higher

LUST:

MN PCA ID:	215217
Leak Site:	Leak Site - Tank and Petroleum Contamination
File Archive Box:	33
File Archive Lot:	96/307
Soil Digout Date:	04/10/1990 00:00:00
Cubic Yards Excavated:	20
Cond Closure Date:	Not reported
Complete Site Closure Date:	**8/18/1993**
Contaminated Soils Remaining:	Yes
Enforcement Action Begin Date:	06/08/1990 00:00:00
Lust Trust Eligible:	Yes
Offsite Contamination:	Unknown
Reimbursement Awarded:	No
Release Discovered Date:	11/01/1989 00:00:00
Leak Reported Date:	4/10/1990
Std Letter Response Date:	10/05/1990 00:00:00
Surface Water Impact:	Unknown
Utility Project Flag:	No
TMSP Added:	12/4/1999 2:03:44 PM

Actual:
952 ft.

SUPERAMERICA #4047 (Continued) **U000273922**

TMSP Last Update:	7/2/2003 10:14:18 AM
Staff Id Last Update:	JAHO
Release From AST:	No
Release From UST:	No
Tank Registration Status Code:	F
VPIC Application Date:	Not reported
VPIC Acres:	Not reported
Facility Addr 2:	Not reported
Leak ID:	2416
Addr Id:	189940
Township Name:	Not reported
Active Flag:	Not reported
Country Code:	USA
Foreign State:	Not reported
Foreign Zone:	Not reported
State County Code:	27
Interest Type:	LS
Interest Phone:	6129293678
Interest Start Date:	12/5/1996
Interest End Date:	Not reported
Vapor Intrusion Checked Flag:	Not reported
Soil Gas Data Collected Flag:	Not reported
Soil Gas Action Level Flag:	Not reported
Sub Slab Sample Collected Flag:	Not reported
Indoor Air Collected Flag:	Not reported
Vapor Intrusion Action Flag:	Not reported
Vapor Intrusion Comments:	Not reported
Soil Gas Data Comments:	Not reported
Comments:	Not reported

LEAK CLEANUP ACTIONS:

MN PCA ID:	215217
Product Released Sequence ID:	326111
Leak Product Code:	6
TMSP Added:	12/4/1999 2:04:40 PM
TMSP Last Update:	5/4/2002 9:07:31 AM
Staff Id Last Update:	TANKS
MN PCA ID:	215217
Product Released Sequence ID:	326714
Leak Product Code:	7
TMSP Added:	12/4/1999 2:04:41 PM
TMSP Last Update:	5/4/2002 9:07:31 AM
Staff Id Last Update:	TANKS
MN PCA ID:	215217
Product Released Sequence ID:	326997
Leak Product Code:	5
TMSP Added:	12/4/1999 2:04:42 PM
TMSP Last Update:	5/4/2002 9:07:31 AM
Staff Id Last Update:	TANKS

LEAK GW INFO:

MN PCA ID:	215217
Dw Supply Contam:	Not reported
Free Product Observed:	No
Free Product Thickness:	Not reported
Ground Water Contam:	Yes
Gw Cleanup Goal:	0
Gw Exceeds Cleanup Goal:	Not reported

SUPERAMERICA #4047 (Continued) **U000273922**

Cleanup Goal Achieved:	Not reported
Water Supply Exceeds Ral:	Not reported
Well Type Code:	Not reported
Impacted Aquifer Code:	Not reported
TMSP Added:	12/4/1999 2:07:28 PM
TMSP Last Update:	11/4/2003 12:57:06 PM
Staff Id Last Update:	RSUCHAN
Mtbe Present Now:	Not reported
Mtbe Present Historically:	Not reported
Mtbe High Ug Per Liter Char:	Not reported
Mtbe High Ug Per Liter Numb:	Not reported
Mtbe High Level Date:	Not reported
Free Product At Close:	Not reported
Staff Id Ass:	Not reported
PWS Well:	Not reported
Prot Flag:	Not reported
Sens Flag:	Not reported

LEAK PRODUCT RELEASED:

MN PCA ID:	215217
Prod Released Sequence Id:	326111
Leak Product Code:	Gasoline Regular
Tmsp Added:	12/4/1999 2:04:40 PM
Tmsp Last_updt:	5/4/2002 9:07:31 AM
Staff Id Last Updt:	TANKS
MN PCA ID:	215217
Prod Released Sequence Id:	326714
Leak Product Code:	Gasoline Unleaded
Tmsp Added:	12/4/1999 2:04:41 PM
Tmsp Last_updt:	5/4/2002 9:07:31 AM
Staff Id Last Updt:	TANKS
MN PCA ID:	215217
Prod Released Sequence Id:	326997
Leak Product Code:	Diesel
Tmsp Added:	12/4/1999 2:04:42 PM
Tmsp Last_updt:	5/4/2002 9:07:31 AM
Staff Id Last Updt:	TANKS

MN SPILL:

Program Id:	236656
Township Name:	Not reported
Interest Type:	SP
Addr Id:	189940
Interest Phone:	Not reported
Preferred Id:	56914
Interest Start Date:	6/18/2002 8:55:23 AM
Interest End Date:	Not reported
Active:	Not reported
Tmsp Added:	6/18/2002 8:55:23 AM
Tmsp Last Updt:	11/14/2005 8:44:09 AM
Staff Id Last Updt:	JFLODQU
fadd2:	Not reported
State County Code:	27
Country Code:	USA
Foreign State:	Not reported
Foreign Zone:	None
Spill Closure Code:	**Response Completed**

SUPERAMERICA #4047 (Continued) **U000273922**

Sp Rep Code:	Not reported
Report Taken By Initials:	3179
Mpca Project Manager Initials:	3179
Spill Site Closure Date:	6/18/2002
Sp Rep Desc:	Kevin Lepak
Spill Date:	5/16/1930
Spill Reported Date:	5/13/2002 2:00:00 AM
Init Cause Code:	Equipment Failure
Init Cause Desc:	Not reported
Initial Source Code:	6
Priority Code:	Not reported
Archive Lot:	Not reported
Archive Box:	Not reported
Rep Phone:	7347353728
Rep Name:	Kevin Lepak
Mpca Involvement:	None
Rpt Taken By Duty Officer:	Not reported
Spill Cause:	Not reported
Product:	Not reported
Spill:	Not reported
Report:	Not reported
Region:	Not reported
Project Mngr:	Not reported
Quantity:	Not reported
Product:	Not reported
Respnbl Party:	Not reported
Box:	Not reported
Closure Date:	Not reported
Cause Code:	Not reported
Date Reported:	Not reported
Location:	Not reported
Product:	Not reported
Amount Spilled:	Not reported
Units:	Not reported
Priority:	Not reported
Spill Date:	Not reported
Spill Date:	Not reported
Action Taken:	Not reported
Reported By:	Not reported
Incident:	Not reported
Respnbl Party:	Not reported
Spill Cause:	Not reported
Action Taken:	Not reported
Comments:	**No file** spill happened when a hose spilt on the dispenser . Cleaned up with flordry

MN SPILL ACTION:

Spill Action Code:	Not reported
Spill Action Person:	Not reported
Spill Action Date:	Not reported
Tmsp Added:	Not reported
Tmsp Last Updt:	Not reported
Staff Id Last Updt:	Not reported

MN SPILL AFFECTED DESCRIPTION:

Spill Inc. Affect Code:	Paved, Not Street
Tmsp Added:	6/18/2002 8:55:23 AM
Tmsp Last Updt:	6/18/2002 8:55:23 AM

SUPERAMERICA #4047 (Continued) **U000273922**

Staff Id Last Updt:	JAHO
MN SPILL EMERGENCY:	
Emergency Id:	Not reported
Emergency Code:	Not reported
Spill Action Code:	Not reported
Tmsp Added:	Not reported
Tmsp Last Updt:	Not reported
Staff Id Last Updt:	Not reported
MN SPILL PREVENTION:	
Spill Prevention Code:	Not reported
Spill Prevention Date:	Not reported
Comments:	Not reported
Tmsp Added:	Not reported
Tmsp Last Updt:	Not reported
Staff Id Last Updt:	Not reported
MN SPILL PRODUCT:	
Program ID:	236656
Spill Incident Accuracy Id:	159903
Spill Product Code:	Gasoline Unleaded
Spill Qty Units Code:	Gallons
Spill Incident Accuracy Code:	Known
Spill Released Qty:	10
Tmsp Added:	6/18/2002 8:55:23 AM
Tmsp Last Updt:	6/18/2002 8:55:23 AM
Staff Id Last Updt:	JAHO
Program Id:	294436
Township Name:	Not reported
Interest Type:	SP
Addr Id:	189940
Interest Phone:	Not reported
Preferred Id:	61432
Interest Start Date:	7/13/2004 11:21:04 AM
Interest End Date:	Not reported
Active:	Not reported
Tmsp Added:	7/13/2004 11:21:04 AM
Tmsp Last Updt:	10/14/2005 1:32:45 PM
Staff Id Last Updt:	JFLODQU
fadd2:	Not reported
State County Code:	27
Country Code:	USA
Foreign State:	Not reported
Foreign Zone:	None
Spill Closure Code:	**Not reported**
Sp Rep Code:	Not reported
Report Taken By Initials:	Not reported
Mpca Project Manager Initials:	Not reported
Spill Site Closure Date:	Not reported
Sp Rep Desc:	Angella Engle
Spill Date:	6/12/2004
Spill Reported Date:	6/12/2004 4:00:00 AM
Init Cause Code:	Not reported
Init Cause Desc:	Not reported
Initial Source Code:	Not reported
Priority Code:	Not reported
Archive Lot:	Not reported

SUPERAMERICA #4047 (Continued) **U000273922**

Archive Box:	Not reported
Rep Phone:	9376738528
Rep Name:	Angella Engle
Mpca Involvement:	Not reported
Rpt Taken By Duty Officer:	Not reported
Spill Cause:	Not reported
Product:	Not reported
Spill:	Not reported
Report:	Not reported
Region:	Not reported
Project Mngr:	Not reported
Quantity:	Not reported
Product:	Not reported
Respnbl Party:	Not reported
Box:	Not reported
Closure Date:	Not reported
Cause Code:	Not reported
Date Reported:	Not reported
Location:	Not reported
Product:	Not reported
Amount Spilled:	Not reported
Units:	Not reported
Priority:	Not reported
Spill Date:	Not reported
Spill Date:	Not reported
Action Taken:	Not reported
Reported By:	Not reported
Incident:	Not reported
Respnbl Party:	Not reported
Spill Cause:	Not reported
Action Taken:	Not reported
Comments:	**No file** Customer walked away from the car and the auto pump didn t shut off. Cleaned up with Floor Dry. Company Responders are going to the site to finish the cleanup.

MN SPILL ACTION:

Spill Action Code:	Not reported
Spill Action Person:	Not reported
Spill Action Date:	Not reported
Tmsp Added:	Not reported
Tmsp Last Updt:	Not reported
Staff Id Last Updt:	Not reported

MN SPILL AFFECTED DESCRIPTION:

Spill Inc. Affect Code:	Not reported
Tmsp Added:	Not reported
Tmsp Last Updt:	Not reported
Staff Id Last Updt:	Not reported

MN SPILL EMERGENCY:

Emergency Id:	Not reported
Emergency Code:	Not reported
Spill Action Code:	Not reported
Tmsp Added:	Not reported
Tmsp Last Updt:	Not reported
Staff Id Last Updt:	Not reported

MN SPILL PREVENTION:

Spill Prevention Code:	Not reported

SUPERAMERICA #4047 (Continued) **U000273922**

Spill Prevention Date: Not reported
Comments: Not reported
Tmsp Added: Not reported
Tmsp Last Updt: Not reported
Staff Id Last Updt: Not reported

MN SPILL PRODUCT:
Program ID: Not reported
Spill Incident Accuracy Id: Not reported
Spill Product Code: Not reported
Spill Qty Units Code: Not reported
Spill Incident Accuracy Code: Not reported
Spill Released Qty: Not reported
Tmsp Added: Not reported
Tmsp Last Updt: Not reported
Staff Id Last Updt: Not reported

UST:

TANK:
MPCA Tank Number: 001
Tank Registration Date: 05/06/1986 00:00:00
Tank Storage Capacity: 12000
Tank Status: Removed
Tank Stored Product: Gasoline
Tank Construction Material: Bare/Paint/Asph Coat Steel
Tank Cathodic Protection: None
Piping Cathodic Protection: None
Piping Material: Galvanized steel
Second Contain Tank: Galvanized steel
Second Contain Pipe: Not reported
Tank Dispenser: Gravity
Above/ Under Ground: Under Ground
AST Base Material: Not reported
Piping Material Description: Not reported
Unregulated Tank Registration Date: Not reported
Compartmental Tank Flag: Not reported
Heating Product Flag: Unknown
Haz Waste Generator Id: Not reported
Product Replaced Date: Not reported
Sludge Disposal Facility: Not reported
Comments: Not reported
Date Added: 10/10/1999 10:57:01 AM
Date Last Updated: 5/4/2002 7:45:10 AM
Staff Id Who Did The Last Update: TANKS
In Compliance: No
Serial Number: Not reported
Address Id: 189940
Fac Address 2: Not reported

TANK ACTION:
MPCA Tank Number: 001
Above Or Underground: Under Ground
Tank Action ID: 26288
Contractor Number: 140
Supervisor Number: Not reported
Tank Action: Remove Tank
Action Date: 11/02/89

SUPERAMERICA #4047 (Continued) **U000273922**

Action Date Unknown:	Not reported
Corrosion Expert Name:	Not reported
Lab Flag:	N
Date Added:	05/05/00
Date Last Updated:	05/04/02
Staff Id Who Did The Last Update:	TANKS

TANK COMPARTMENT:

MPCA Tank Number:	001
Above Or Underground:	Under Ground
Compartment Number:	1
Tank Stored Product Code:	14
Tank Stored Product Desc:	GASOLINE
Compartment Cap:	12000
Heating:	Unknown
Other Desc:	Not reported
Date Added:	10/10/1999 10:58:27
Date Last Updated:	5/4/2002 7:45:10 AM
Staff Id Who Did The Last Update:	TANKS

INSTALL REMOVE:

MPCA Tank Number:	Not reported
Tank Construction Material Code:	Not reported
Piping Material:	Not reported
Piping Material Desc:	Not reported
Total Tank Capacity Quantity:	Not reported
Staff Id Who Did The Last Update:	Not reported
INSREM Product:	Not reported
INSREM Product Description:	Not reported
INSREM Action ID:	Not reported
INSREM Action:	Not reported
Action Completed Date:	Not reported
Date Added:	Not reported
Date Last Updated:	Not reported

TANK:

MPCA Tank Number:	002
Tank Registration Date:	05/06/1986 00:00:00
Tank Storage Capacity:	12000
Tank Status:	**Removed**
Tank Stored Product:	Gasoline
Tank Construction Material:	Bare/Paint/Asph Coat Steel
Tank Cathodic Protection:	None
Piping Cathodic Protection:	None
Piping Material:	Galvanized steel
Second Contain Tank:	Galvanized steel
Second Contain Pipe:	Not reported
Tank Dispenser:	Gravity
Above/ Under Ground:	Under Ground
AST Base Material:	Not reported
Piping Material Description:	Not reported
Unregulated Tank Registration Date:	Not reported
Compartmental Tank Flag:	Not reported
Heating Product Flag:	Unknown
Haz Waste Generator Id:	Not reported

SUPERAMERICA #4047 (Continued) **U000273922**

Product Replaced Date:	Not reported
Sludge Disposal Facility:	Not reported
Comments:	Not reported
Date Added:	10/10/1999 10:56:32 AM
Date Last Updated:	5/4/2002 7:45:10 AM
Staff Id Who Did The Last Update:	TANKS
In Compliance:	No
Serial Number:	Not reported
Address Id:	189940
Fac Address 2:	Not reported

TANK ACTION:

MPCA Tank Number:	002
Above Or Underground:	Under Ground
Tank Action ID:	25006
Contractor Number:	140
Supervisor Number:	Not reported
Tank Action:	Remove Tank
Action Date:	11/02/89
Action Date Unknown:	Not reported
Corrosion Expert Name:	Not reported
Lab Flag:	N
Date Added:	05/05/00
Date Last Updated:	05/04/02
Staff Id Who Did The Last Update:	TANKS

TANK COMPARTMENT:

MPCA Tank Number:	002
Above Or Underground:	Under Ground
Compartment Number:	1
Tank Stored Product Code:	14
Tank Stored Product Desc:	GASOLINE
Compartment Cap:	12000
Heating:	Unknown
Other Desc:	Not reported
Date Added:	10/10/1999 10:58:02
Date Last Updated:	5/4/2002 7:45:10 AM
Staff Id Who Did The Last Update:	TANKS

INSTALL REMOVE:

MPCA Tank Number:	Not reported
Tank Construction Material Code:	Not reported
Piping Material:	Not reported
Piping Material Desc:	Not reported
Total Tank Capacity Quantity:	Not reported
Staff Id Who Did The Last Update:	Not reported
INSREM Product:	Not reported
INSREM Product Description:	Not reported
INSREM Action ID:	Not reported
INSREM Action:	Not reported
Action Completed Date:	Not reported
Date Added:	Not reported
Date Last Updated:	Not reported

TANK:

SUPERAMERICA #4047 (Continued) **U000273922**

MPCA Tank Number:	003
Tank Registration Date:	05/06/1986 00:00:00
Tank Storage Capacity:	8000
Tank Status:	**Removed**
Tank Stored Product:	Diesel
Tank Construction Material:	Bare/Paint/Asph Coat Steel
Tank Cathodic Protection:	None
Piping Cathodic Protection:	None
Piping Material:	Galvanized steel
Second Contain Tank:	Galvanized steel
Second Contain Pipe:	Not reported
Tank Dispenser:	Gravity
Above/ Under Ground:	Under Ground
AST Base Material:	Not reported
Piping Material Description:	Not reported
Unregulated Tank Registration Date:	Not reported
Compartmental Tank Flag:	Not reported
Heating Product Flag:	Unknown
Haz Waste Generator Id:	Not reported
Product Replaced Date:	Not reported
Sludge Disposal Facility:	Not reported
Comments:	Not reported
Date Added:	10/10/1999 10:56:46 AM
Date Last Updated:	5/4/2002 7:45:10 AM
Staff Id Who Did The Last Update:	TANKS
In Compliance:	No
Serial Number:	Not reported
Address Id:	189940
Fac Address 2:	Not reported

TANK ACTION:

MPCA Tank Number:	003
Above Or Underground:	Under Ground
Tank Action ID:	25513
Contractor Number:	140
Supervisor Number:	Not reported
Tank Action:	Remove Tank
Action Date:	11/02/89
Action Date Unknown:	Not reported
Corrosion Expert Name:	Not reported
Lab Flag:	N
Date Added:	05/05/00
Date Last Updated:	05/04/02
Staff Id Who Did The Last Update:	TANKS

TANK COMPARTMENT:

MPCA Tank Number:	003
Above Or Underground:	Under Ground
Compartment Number:	1
Tank Stored Product Code:	10
Tank Stored Product Desc:	DIESEL
Compartment Cap:	8000
Heating:	Unknown
Other Desc:	Not reported
Date Added:	10/10/1999 10:58:13
Date Last Updated:	5/4/2002 7:45:10 AM
Staff Id Who Did The Last Update:	TANKS

SUPERAMERICA #4047 (Continued) **U000273922**

INSTALL REMOVE:

MPCA Tank Number:	Not reported
Tank Construction Material Code:	Not reported
Piping Material:	Not reported
Piping Material Desc:	Not reported
Total Tank Capacity Quantity:	Not reported
Staff Id Who Did The Last Update:	Not reported
INSREM Product:	Not reported
INSREM Product Description:	Not reported
INSREM Action ID:	Not reported
INSREM Action:	Not reported
Action Completed Date:	Not reported
Date Added:	Not reported
Date Last Updated:	Not reported

TANK:

MPCA Tank Number:	004
Tank Registration Date:	05/06/1986 00:00:00
Tank Storage Capacity:	2000
Tank Status:	**Removed**
Tank Stored Product:	Gasoline
Tank Construction Material:	Bare/Paint/Asph Coat Steel
Tank Cathodic Protection:	None
Piping Cathodic Protection:	None
Piping Material:	Galvanized steel
Second Contain Tank:	Galvanized steel
Second Contain Pipe:	Not reported
Tank Dispenser:	Gravity
Above/ Under Ground:	Under Ground
AST Base Material:	Not reported
Piping Material Description:	Not reported
Unregulated Tank Registration Date:	Not reported
Compartmental Tank Flag:	Not reported
Heating Product Flag:	Unknown
Haz Waste Generator Id:	Not reported
Product Replaced Date:	Not reported
Sludge Disposal Facility:	Not reported
Comments:	Not reported
Date Added:	10/10/1999 10:57:13 AM
Date Last Updated:	5/4/2002 7:45:10 AM
Staff Id Who Did The Last Update:	TANKS
In Compliance:	No
Serial Number:	Not reported
Address Id:	189940
Fac Address 2:	Not reported

TANK ACTION:

MPCA Tank Number:	004
Above Or Underground:	Under Ground
Tank Action ID:	26740
Contractor Number:	140
Supervisor Number:	Not reported
Tank Action:	Remove Tank
Action Date:	11/02/89
Action Date Unknown:	Not reported
Corrosion Expert Name:	Not reported

SUPERAMERICA #4047 (Continued) **U000273922**

Lab Flag:	N
Date Added:	05/05/00
Date Last Updated:	05/04/02
Staff Id Who Did The Last Update:	TANKS

TANK COMPARTMENT:

MPCA Tank Number:	004
Above Or Underground:	Under Ground
Compartment Number:	1
Tank Stored Product Code:	14
Tank Stored Product Desc:	GASOLINE
Compartment Cap:	2000
Heating:	Unknown
Other Desc:	Not reported
Date Added:	10/10/1999 10:58:40
Date Last Updated:	5/4/2002 7:45:10 AM
Staff Id Who Did The Last Update:	TANKS

INSTALL REMOVE:

MPCA Tank Number:	Not reported
Tank Construction Material Code:	Not reported
Piping Material:	Not reported
Piping Material Desc:	Not reported
Total Tank Capacity Quantity:	Not reported
Staff Id Who Did The Last Update:	Not reported
INSREM Product:	Not reported
INSREM Product Description:	Not reported
INSREM Action ID:	Not reported
INSREM Action:	Not reported
Action Completed Date:	Not reported
Date Added:	Not reported
Date Last Updated:	Not reported

TANK:

MPCA Tank Number:	005
Tank Registration Date:	04/17/1990 00:00:00
Tank Storage Capacity:	10000
Tank Status:	**Active**
Tank Stored Product:	Alcohol Blend
Tank Construction Material:	STI-P3
Tank Cathodic Protection:	Impressed Current
Piping Cathodic Protection:	Not Needed
Piping Material:	Fiberglass
Second Contain Tank:	Fiberglass
Second Contain Pipe:	Not reported
Tank Dispenser:	Submersible
Above/ Under Ground:	Under Ground
AST Base Material:	Not reported
Piping Material Description:	Not reported
Unregulated Tank Registration Date:	Not reported
Compartmental Tank Flag:	Not reported
Heating Product Flag:	Unknown
Haz Waste Generator Id:	Not reported
Product Replaced Date:	10/08/1993 00:00:00
Sludge Disposal Facility:	Not reported

SUPERAMERICA #4047 (Continued) **U000273922**

Comments:	Not reported
Date Added:	10/10/1999 10:56:39 AM
Date Last Updated:	1/30/2004 10:46:20 AM
Staff Id Who Did The Last Update:	JHENRY
In Compliance:	Yes
Serial Number:	Not reported
Address Id:	189940
Fac Address 2:	Not reported

TANK ACTION:

MPCA Tank Number:	005
Above Or Underground:	Under Ground
Tank Action ID:	35852
Contractor Number:	37
Supervisor Number:	1654
Tank Action:	Repair Or Upgrade Tank
Action Date:	08/01/90
Action Date Unknown:	Not reported
Corrosion Expert Name:	Not reported
Lab Flag:	Not reported
Date Added:	05/05/00
Date Last Updated:	05/04/02
Staff Id Who Did The Last Update:	TANKS

TANK COMPARTMENT:

MPCA Tank Number:	005
Above Or Underground:	Under Ground
Compartment Number:	1
Tank Stored Product Code:	26
Tank Stored Product Desc:	ALCOHOL BLEND
Compartment Cap:	10000
Heating:	Unknown
Other Desc:	Not reported
Date Added:	10/10/1999 10:58:09
Date Last Updated:	5/4/2002 7:45:10 AM
Staff Id Who Did The Last Update:	TANKS

INSTALL REMOVE:

MPCA Tank Number:	005
Tank Construction Material Code:	6
Piping Material:	6
Piping Material Desc:	FIBERGLASS
Total Tank Capacity Quantity:	10000
Staff Id Who Did The Last Update:	TANKS
INSREM Product:	Alcohol Blend
INSREM Product Description:	ALCOHOL BLEND
INSREM Action ID:	367826
INSREM Action:	Other
Action Completed Date:	Not reported
Date Added:	10/10/99
Date Last Updated:	05/04/02

TANK:

MPCA Tank Number:	006
Tank Registration Date:	04/17/1990 00:00:00

SUPERAMERICA #4047 (Continued) **U000273922**

Tank Storage Capacity:	10000
Tank Status:	**Reconditioned**
Tank Stored Product:	Diesel
Tank Construction Material:	STI-P3
Tank Cathodic Protection:	Impressed Current
Piping Cathodic Protection:	Not Needed
Piping Material:	Fiberglass
Second Contain Tank:	Fiberglass
Second Contain Pipe:	Not reported
Tank Dispenser:	Submersible
Above/ Under Ground:	Under Ground
AST Base Material:	Not reported
Piping Material Description:	Not reported
Unregulated Tank Registration Date:	Not reported
Compartmental Tank Flag:	Not reported
Heating Product Flag:	Unknown
Haz Waste Generator Id:	Not reported
Product Replaced Date:	Not reported
Sludge Disposal Facility:	Not reported
Comments:	Not reported
Date Added:	10/10/1999 10:56:46 AM
Date Last Updated:	1/30/2004 10:47:11 AM
Staff Id Who Did The Last Update:	JHENRY
In Compliance:	Yes
Serial Number:	Not reported
Address Id:	189940
Fac Address 2:	Not reported

TANK ACTION:

MPCA Tank Number:	006
Above Or Underground:	Under Ground
Tank Action ID:	35900
Contractor Number:	37
Supervisor Number:	1654
Tank Action:	Repair Or Upgrade Tank
Action Date:	08/01/90
Action Date Unknown:	Not reported
Corrosion Expert Name:	Not reported
Lab Flag:	Not reported
Date Added:	05/05/00
Date Last Updated:	05/04/02
Staff Id Who Did The Last Update:	TANKS

TANK COMPARTMENT:

MPCA Tank Number:	006
Above Or Underground:	Under Ground
Compartment Number:	1
Tank Stored Product Code:	10
Tank Stored Product Desc:	DIESEL
Compartment Cap:	10000
Heating:	Unknown
Other Desc:	Not reported
Date Added:	10/10/1999 10:58:13
Date Last Updated:	5/4/2002 7:45:10 AM
Staff Id Who Did The Last Update:	TANKS

SUPERAMERICA #4047 (Continued) **U000273922**

INSTALL REMOVE:

MPCA Tank Number:	006
Tank Construction Material Code:	6
Piping Material:	6
Piping Material Desc:	FIBERGLASS
Total Tank Capacity Quantity:	10000
Staff Id Who Did The Last Update:	TANKS
INSREM Product:	Diesel
INSREM Product Description:	DIESEL
INSREM Action ID:	367825
INSREM Action:	Other
Action Completed Date:	Not reported
Date Added:	10/10/99
Date Last Updated:	05/04/02

TANK:

MPCA Tank Number:	007
Tank Registration Date:	04/17/1990 00:00:00
Tank Storage Capacity:	10000
Tank Status:	**Reconditioned**
Tank Stored Product:	Alcohol Blend
Tank Construction Material:	STI-P3
Tank Cathodic Protection:	Impressed Current
Piping Cathodic Protection:	Not Needed
Piping Material:	Fiberglass
Second Contain Tank:	Fiberglass
Second Contain Pipe:	Not reported
Tank Dispenser:	Submersible
Above/ Under Ground:	Under Ground
AST Base Material:	Not reported
Piping Material Description:	Not reported
Unregulated Tank Registration Date:	Not reported
Compartmental Tank Flag:	Not reported
Heating Product Flag:	Unknown
Haz Waste Generator Id:	Not reported
Product Replaced Date:	10/08/1993 00:00:00
Sludge Disposal Facility:	Not reported
Comments:	Not reported
Date Added:	10/10/1999 10:57:21 AM
Date Last Updated:	1/30/2004 10:49:12 AM
Staff Id Who Did The Last Update:	JHENRY
In Compliance:	Yes
Serial Number:	Not reported
Address Id:	189940
Fac Address 2:	Not reported

TANK ACTION:

MPCA Tank Number:	007
Above Or Underground:	Under Ground
Tank Action ID:	36141
Contractor Number:	37
Supervisor Number:	1654
Tank Action:	Repair Or Upgrade Tank
Action Date:	08/01/90
Action Date Unknown:	Not reported
Corrosion Expert Name:	Not reported

SUPERAMERICA #4047 (Continued) **U000273922**

Lab Flag:	Not reported
Date Added:	05/05/00
Date Last Updated:	05/04/02
Staff Id Who Did The Last Update:	TANKS

TANK COMPARTMENT:

MPCA Tank Number:	007
Above Or Underground:	Under Ground
Compartment Number:	1
Tank Stored Product Code:	26
Tank Stored Product Desc:	ALCOHOL BLEND
Compartment Cap:	10000
Heating:	Unknown
Other Desc:	Not reported
Date Added:	10/10/1999 10:58:47
Date Last Updated:	5/4/2002 7:45:10 AM
Staff Id Who Did The Last Update:	TANKS

INSTALL REMOVE:

MPCA Tank Number:	007
Tank Construction Material Code:	6
Piping Material:	6
Piping Material Desc:	FIBERGLASS
Total Tank Capacity Quantity:	10000
Staff Id Who Did The Last Update:	TANKS
INSREM Product:	Alcohol Blend
INSREM Product Description:	ALCOHOL BLEND
INSREM Action ID:	367824
INSREM Action:	Other
Action Completed Date:	Not reported
Date Added:	10/10/99
Date Last Updated:	05/04/02

TANK:

MPCA Tank Number:	008
Tank Registration Date:	04/17/1990 00:00:00
Tank Storage Capacity:	12000
Tank Status:	**Active**
Tank Stored Product:	Alcohol Blend
Tank Construction Material:	STI-P3
Tank Cathodic Protection:	Impressed Current
Piping Cathodic Protection:	Not Needed
Piping Material:	Fiberglass
Second Contain Tank:	Fiberglass
Second Contain Pipe:	Not reported
Tank Dispenser:	Submersible
Above/ Under Ground:	Under Ground
AST Base Material:	Not reported
Piping Material Description:	Not reported
Unregulated Tank Registration Date:	Not reported
Compartmental Tank Flag:	Not reported
Heating Product Flag:	Unknown
Haz Waste Generator Id:	Not reported
Product Replaced Date:	10/08/1993 00:00:00
Sludge Disposal Facility:	Not reported

SUPERAMERICA #4047 (Continued) **U000273922**

Comments:	Not reported
Date Added:	10/10/1999 10:56:43 AM
Date Last Updated:	1/30/2004 10:48:14 AM
Staff Id Who Did The Last Update:	JHENRY
In Compliance:	Yes
Serial Number:	Not reported
Address Id:	189940
Fac Address 2:	Not reported

TANK ACTION:

MPCA Tank Number:	008
Above Or Underground:	Under Ground
Tank Action ID:	35890
Contractor Number:	37
Supervisor Number:	1654
Tank Action:	Repair Or Upgrade Tank
Action Date:	08/01/90
Action Date Unknown:	Not reported
Corrosion Expert Name:	Not reported
Lab Flag:	Not reported
Date Added:	05/05/00
Date Last Updated:	05/04/02
Staff Id Who Did The Last Update:	TANKS

TANK COMPARTMENT:

MPCA Tank Number:	008
Above Or Underground:	Under Ground
Compartment Number:	1
Tank Stored Product Code:	26
Tank Stored Product Desc:	ALCOHOL BLEND
Compartment Cap:	12000
Heating:	Unknown
Other Desc:	Not reported
Date Added:	10/10/1999 10:58:12
Date Last Updated:	5/4/2002 7:45:10 AM
Staff Id Who Did The Last Update:	TANKS

INSTALL REMOVE:

MPCA Tank Number:	008
Tank Construction Material Code:	6
Piping Material:	6
Piping Material Desc:	FIBERGLASS
Total Tank Capacity Quantity:	12000
Staff Id Who Did The Last Update:	TANKS
INSREM Product:	Alcohol Blend
INSREM Product Description:	ALCOHOL BLEND
INSREM Action ID:	367823
INSREM Action:	Other
Action Completed Date:	Not reported
Date Added:	10/10/99
Date Last Updated:	05/04/02

TABSITE:

Program Interest Id:	191057
Above Or Underground:	Under Ground

SUPERAMERICA #4047 (Continued) **U000273922**

Facility Code:	34
Indian Reservation:	No
UST Registration Date:	05/06/86
AST Registration Date:	Not reported
Date Added:	07/23/92
Date Last Updated:	05/23/03
Staff Id Who Did The Last Update:	SYS
Max Monthly Gallons:	Not reported
Vapor Recovery Installed:	Unknown
Vapor Notify Required:	Unknown

Click this hyperlink while viewing on your computer to access additional MN_UST: detail in the EDR Site Report.

J46 **BP GAS STATION** **UST** **U000885624**
WSW **5209 VERNON AVE** **N/A**
1/8-1/4 **EDINA, MN 55436**
957 ft.

Site 1 of 2 in cluster J

Relative:
Higher

Actual:
952 ft.

UST:

TANK:

MPCA Tank Number:	001
Tank Registration Date:	05/28/1986 00:00:00
Tank Storage Capacity:	10000
Tank Status:	**Reconditioned**
Tank Stored Product:	Gasoline
Tank Construction Material:	Fiberglass
Tank Cathodic Protection:	Not Needed
Piping Cathodic Protection:	Impressed Current
Piping Material:	Copper
Second Contain Tank:	Copper
Second Contain Pipe:	Not reported
Tank Dispenser:	Submersible
Above/ Under Ground:	Under Ground
AST Base Material:	Not reported
Piping Material Description:	Not reported
Unregulated Tank Registration Date:	Not reported
Compartmental Tank Flag:	Not reported
Heating Product Flag:	Unknown
Haz Waste Generator Id:	Not reported
Product Replaced Date:	Not reported
Sludge Disposal Facility:	Not reported
Comments:	Not reported
Date Added:	10/10/1999 10:56:31 AM
Date Last Updated:	5/4/2002 7:49:53 AM
Staff Id Who Did The Last Update:	TANKS
In Compliance:	Yes
Serial Number:	Not reported
Address Id:	210567
Fac Address 2:	Not reported

TANK ACTION:

MPCA Tank Number:	001
Above Or Underground:	Under Ground
Tank Action ID:	35758
Contractor Number:	37
Supervisor Number:	1554

BP GAS STATION (Continued) **U000885624**

Tank Action:	Repair Or Upgrade Tank
Action Date:	06/11/94
Action Date Unknown:	Not reported
Corrosion Expert Name:	Not reported
Lab Flag:	Not reported
Date Added:	05/05/00
Date Last Updated:	05/04/02
Staff Id Who Did The Last Update:	TANKS

TANK COMPARTMENT:

MPCA Tank Number:	001
Above Or Underground:	Under Ground
Compartment Number:	1
Tank Stored Product Code:	14
Tank Stored Product Desc:	GASOLINE
Compartment Cap:	10000
Heating:	Unknown
Other Desc:	Not reported
Date Added:	10/10/1999 10:58:00
Date Last Updated:	5/4/2002 7:49:53 AM
Staff Id Who Did The Last Update:	TANKS

INSTALL REMOVE:

MPCA Tank Number:	Not reported
Tank Construction Material Code:	Not reported
Piping Material:	Not reported
Piping Material Desc:	Not reported
Total Tank Capacity Quantity:	Not reported
Staff Id Who Did The Last Update:	Not reported
INSREM Product:	Not reported
INSREM Product Description:	Not reported
INSREM Action ID:	Not reported
INSREM Action:	Not reported
Action Completed Date:	Not reported
Date Added:	Not reported
Date Last Updated:	Not reported

TANK:

MPCA Tank Number:	002
Tank Registration Date:	05/28/1986 00:00:00
Tank Storage Capacity:	10000
Tank Status:	**Reconditioned**
Tank Stored Product:	Gasoline
Tank Construction Material:	Fiberglass
Tank Cathodic Protection:	Not Needed
Piping Cathodic Protection:	Impressed Current
Piping Material:	Copper
Second Contain Tank:	Copper
Second Contain Pipe:	Not reported
Tank Dispenser:	Submersible
Above/ Under Ground:	Under Ground
AST Base Material:	Not reported
Piping Material Description:	Not reported
Unregulated Tank Registration Date:	Not reported
Compartmental Tank Flag:	Not reported

BP GAS STATION (Continued) **U000885624**

Heating Product Flag:	Unknown
Haz Waste Generator Id:	Not reported
Product Replaced Date:	Not reported
Sludge Disposal Facility:	Not reported
Comments:	Not reported
Date Added:	10/10/1999 10:57:01 AM
Date Last Updated:	5/4/2002 7:49:53 AM
Staff Id Who Did The Last Update:	TANKS
In Compliance:	Yes
Serial Number:	Not reported
Address Id:	210567
Fac Address 2:	Not reported

TANK ACTION:

MPCA Tank Number:	002
Above Or Underground:	Under Ground
Tank Action ID:	36009
Contractor Number:	37
Supervisor Number:	1554
Tank Action:	Repair Or Upgrade Tank
Action Date:	06/11/94
Action Date Unknown:	Not reported
Corrosion Expert Name:	Not reported
Lab Flag:	Not reported
Date Added:	05/05/00
Date Last Updated:	05/04/02
Staff Id Who Did The Last Update:	TANKS

TANK COMPARTMENT:

MPCA Tank Number:	002
Above Or Underground:	Under Ground
Compartment Number:	1
Tank Stored Product Code:	14
Tank Stored Product Desc:	GASOLINE
Compartment Cap:	10000
Heating:	Unknown
Other Desc:	Not reported
Date Added:	10/10/1999 10:58:28
Date Last Updated:	5/4/2002 7:49:53 AM
Staff Id Who Did The Last Update:	TANKS

INSTALL REMOVE:

MPCA Tank Number:	Not reported
Tank Construction Material Code:	Not reported
Piping Material:	Not reported
Piping Material Desc:	Not reported
Total Tank Capacity Quantity:	Not reported
Staff Id Who Did The Last Update:	Not reported
INSREM Product:	Not reported
INSREM Product Description:	Not reported
INSREM Action ID:	Not reported
INSREM Action:	Not reported
Action Completed Date:	Not reported
Date Added:	Not reported
Date Last Updated:	Not reported

BP GAS STATION (Continued) **U000885624**

TANK:

MPCA Tank Number:	003
Tank Registration Date:	05/28/1986 00:00:00
Tank Storage Capacity:	10000
Tank Status:	**Reconditioned**
Tank Stored Product:	Gasoline
Tank Construction Material:	Fiberglass
Tank Cathodic Protection:	Not Needed
Piping Cathodic Protection:	Impressed Current
Piping Material:	Copper
Second Contain Tank:	Copper
Second Contain Pipe:	Not reported
Tank Dispenser:	Submersible
Above/ Under Ground:	Under Ground
AST Base Material:	Not reported
Piping Material Description:	Not reported
Unregulated Tank Registration Date:	Not reported
Compartmental Tank Flag:	Not reported
Heating Product Flag:	Unknown
Haz Waste Generator Id:	Not reported
Product Replaced Date:	Not reported
Sludge Disposal Facility:	Not reported
Comments:	Not reported
Date Added:	10/10/1999 10:56:39 AM
Date Last Updated:	5/4/2002 7:49:53 AM
Staff Id Who Did The Last Update:	TANKS
In Compliance:	Yes
Serial Number:	Not reported
Address Id:	210567
Fac Address 2:	Not reported

TANK ACTION:

MPCA Tank Number:	003
Above Or Underground:	Under Ground
Tank Action ID:	35857
Contractor Number:	37
Supervisor Number:	1554
Tank Action:	Repair Or Upgrade Tank
Action Date:	06/11/94
Action Date Unknown:	Not reported
Corrosion Expert Name:	Not reported
Lab Flag:	Not reported
Date Added:	05/05/00
Date Last Updated:	05/04/02
Staff Id Who Did The Last Update:	TANKS

TANK COMPARTMENT:

MPCA Tank Number:	003
Above Or Underground:	Under Ground
Compartment Number:	1
Tank Stored Product Code:	14
Tank Stored Product Desc:	GASOLINE
Compartment Cap:	10000
Heating:	Unknown
Other Desc:	Not reported
Date Added:	10/10/1999 10:58:07
Date Last Updated:	5/4/2002 7:49:53 AM

BP GAS STATION (Continued) **U000885624**

Staff Id Who Did The Last Update: TANKS

INSTALL REMOVE:

MPCA Tank Number:	Not reported
Tank Construction Material Code:	Not reported
Piping Material:	Not reported
Piping Material Desc:	Not reported
Total Tank Capacity Quantity:	Not reported
Staff Id Who Did The Last Update:	Not reported
INSREM Product:	Not reported
INSREM Product Description:	Not reported
INSREM Action ID:	Not reported
INSREM Action:	Not reported
Action Completed Date:	Not reported
Date Added:	Not reported
Date Last Updated:	Not reported

TANK:

MPCA Tank Number:	004
Tank Registration Date:	05/28/1986 00:00:00
Tank Storage Capacity:	10000
Tank Status:	**Reconditioned**
Tank Stored Product:	Gasoline
Tank Construction Material:	Fiberglass
Tank Cathodic Protection:	Not Needed
Piping Cathodic Protection:	Impressed Current
Piping Material:	Copper
Second Contain Tank:	Copper
Second Contain Pipe:	Not reported
Tank Dispenser:	Submersible
Above/ Under Ground:	Under Ground
AST Base Material:	Not reported
Piping Material Description:	Not reported
Unregulated Tank Registration Date:	Not reported
Compartmental Tank Flag:	Not reported
Heating Product Flag:	Unknown
Haz Waste Generator Id:	Not reported
Product Replaced Date:	Not reported
Sludge Disposal Facility:	Not reported
Comments:	Not reported
Date Added:	10/10/1999 10:56:39 AM
Date Last Updated:	5/4/2002 7:49:53 AM
Staff Id Who Did The Last Update:	TANKS
In Compliance:	Yes
Serial Number:	Not reported
Address Id:	210567
Fac Address 2:	Not reported

TANK ACTION:

MPCA Tank Number:	004
Above Or Underground:	Under Ground
Tank Action ID:	35857
Contractor Number:	37
Supervisor Number:	1554
Tank Action:	Repair Or Upgrade Tank
Action Date:	06/11/94

BP GAS STATION (Continued) **U000885624**

Action Date Unknown:	Not reported
Corrosion Expert Name:	Not reported
Lab Flag:	Not reported
Date Added:	05/05/00
Date Last Updated:	05/04/02
Staff Id Who Did The Last Update:	TANKS

TANK COMPARTMENT:

MPCA Tank Number:	004
Above Or Underground:	Under Ground
Compartment Number:	1
Tank Stored Product Code:	14
Tank Stored Product Desc:	GASOLINE
Compartment Cap:	10000
Heating:	Unknown
Other Desc:	Not reported
Date Added:	10/10/1999 10:58:07
Date Last Updated:	5/4/2002 7:49:53 AM
Staff Id Who Did The Last Update:	TANKS

INSTALL REMOVE:

MPCA Tank Number:	Not reported
Tank Construction Material Code:	Not reported
Piping Material:	Not reported
Piping Material Desc:	Not reported
Total Tank Capacity Quantity:	Not reported
Staff Id Who Did The Last Update:	Not reported
INSREM Product:	Not reported
INSREM Product Description:	Not reported
INSREM Action ID:	Not reported
INSREM Action:	Not reported
Action Completed Date:	Not reported
Date Added:	Not reported
Date Last Updated:	Not reported

TABSITE:

Program Interest Id:	192425
Above Or Underground:	Under Ground
Facility Code:	34
Indian Reservation:	No
UST Registration Date:	05/28/86
AST Registration Date:	Not reported
Date Added:	07/23/92
Date Last Updated:	05/23/03
Staff Id Who Did The Last Update:	SYS
Max Monthly Gallons:	Not reported
Vapor Recovery Installed:	Unknown
Vapor Notify Required:	Unknown

Click this hyperlink while viewing on your computer to access additional MN_UST: detail in the EDR Site Report.

J47 **VERNON AMOCO** RCRA-SQG 1001078602
WSW **5209 VERNON AVE S** FINDS MNR000016071
1/8-1/4 **EDINA, MN 55435**
957 ft.

Site 2 of 2 in cluster J

Relative: Higher

RCRAInfo:
Owner: KNOWLES KRISTINE M
(952) 593-5509
Actual: 952 ft.
EPA ID: MNR000016071
Contact: KRISTINE KNOWLES
(952) 925-9188
Classification: Conditionally Exempt Small Quantity Generator
TSDF Activities: Not reported
Violation Status: No violations found

FINDS:
Other Pertinent Environmental Activity Identified at Site

MN-DELTA (Minnesota - Permitting, Compliance, And Enforcement Information Management System) facilitates the issuance of permits and manages compliance

RCRAInfo is a national information system that supports the Resource Conservation and Recovery Act (RCRA) program through the tracking of events and activities related to facilities that generate, transport, and treat, store, or dispose of hazardous waste. RCRAInfo allows RCRA program staff to track the notification, permit, compliance, and corrective action activities required under RCRA.

---

48 **FORMER RAILROAD PROPERTY** LAST S102657844
SSW **ADDRESS UNKNOWN** N/A
1/8-1/4 **EDINA, MN 0**
1031 ft.

Relative: Higher

LAST:

MN PCA ID:	222493
Leak Site:	Both Leak and Property Transfer Site
File Archive Box:	Not reported
File Archive Lot:	Not reported
Soil Digout Date:	Not reported
Cubic Yards Excavated:	0
Cond Closure Date:	Not reported
Complete Site Closure Date:	**10/20/1997**
Contaminated Soils Remaining:	Yes
Enforcement Action Begin Dt:	03/18/1997 00:00:00
Last Trust Eligible:	No
Offsite Contamination:	Unknown
Reimbursement Awarded:	No
Release Discovered Date:	11/12/1996 00:00:00
Leak Reported Date:	11/12/1996
Std Letter Response Date:	04/18/1997 00:00:00
Surface Water Impact:	No
Utility Project Flag:	No
TMSP Added:	12/4/1999 2:03:50 PM
TMSP Last Update:	5/3/2005 4:14:54 PM

FORMER RAILROAD PROPERTY (Continued) **S102657844**

Staff Id Last Update:	DMITZUK
Release From UST:	Yes
Release From LUST:	No
Tank Registration Status Code:	S
VPIC Application Date:	Not reported
VPIC Acres:	Not reported
Facility Addr 2:	Not reported
Leak Id:	9974
Addr Id:	360998
Township Name:	Bear Creek
Active Flag:	No
Country Code:	USA
Foreign State:	Not reported
Foreign Zone:	Not reported
State County Code:	27
Interest Type:	LS
Interest Phone:	NO CORE PI PH.
Interest Start Date:	10/27/1997
Interest End Date:	Not reported
Vapor Intrusion Checked Flag:	Not reported
Soil Gas Data Collected Flag:	Not reported
Soil Gas Action Level Flag:	Not reported
Sub Slab Sample Collected Flag:	Not reported
Indoor Air Collected Flag:	Not reported
Vapor Intrusion Action Flag:	Not reported
Vapor Intrusion Comments:	Not reported
Soil Gas Data Comments:	Not reported
Comments:	Not reported

LEAK CLEANUP ACTIONS:

MN PCA ID:	222493
Product Released Sequence ID:	35425
Leak Product Code:	8
TMSP Added:	3/27/2003 2:55:06 PM
TMSP Last Update:	3/27/2003 2:55:06 PM
Staff Id Last Update:	AMUSCH

LEAK GW INFO:

MN PCA ID:	222493
Dw Supply Contam:	Not reported
Free Product Observed:	No
Free Product Thickness:	Not reported
Ground Water Contam:	No
Gw Cleanup Goal:	0
Gw Exceeds Cleanup Goal:	Not reported
Cleanup Goal Achieved:	Not reported
Water Supply Exceeds Ral:	Not reported
Well Type Code:	Not reported
Impacted Aquifer Code:	Not reported
TMSP Added:	12/4/1999 2:07:34 PM
TMSP Last Update:	11/4/2003 12:57:08 PM
Staff Id Last Update:	RSUCHAN
Mtbe Present Now:	Not reported
Mtbe Present Historically:	Not reported
Mtbe High Ug Per Liter Char:	Not reported
Mtbe High Ug Per Liter Numb:	Not reported
Mtbe High Level Date:	Not reported
Free Product At Close:	Not reported

FORMER RAILROAD PROPERTY (Continued) **S102657844**

Staff Id Ass: Not reported
PWS Well: Not reported
Prot Flag: Not reported
Sens Flag: Not reported

LEAK PRODUCT RELEASED:
MN PCA ID: 222493
Prod Released Sequence Id: 35425
Leak Product Code: Fuel Oil 1 and 2
Tmsp Added: 3/27/2003 2:55:06 PM
Tmsp Last_updt: 3/27/2003 2:55:06 PM
Staff Id Last Updt: AMUSCH

49
SW
1/8-1/4
1259 ft.

Relative:
Higher

Actual:
942 ft.

NOONAN CONSTRUCTION
5244 EDEN CIRCLE
EDINA, MN 55436

RCRA-SQG **1004739547**
FINDS **MNR000101048**

RCRAInfo:
Owner: NOONAN EDWARD
(952) 915-1000
EPA ID: MNR000101048
Contact: Not reported
Classification: Small Quantity Generator
TSDF Activities: Not reported
Violation Status: No violations found

FINDS:
Other Pertinent Environmental Activity Identified at Site

RCRAInfo is a national information system that supports the Resource Conservation and Recovery Act (RCRA) program through the tracking of events and activities related to facilities that generate, transport, and treat, store, or dispose of hazardous waste. RCRAInfo allows RCRA program staff to track the notification, permit, compliance, and corrective action activities required under RCRA.

50
WSW
1/4-1/2
1736 ft.

Relative:
Higher

Actual:
968 ft.

EDINA HIGHLAND VILLA
5250 VILLA WAY
EDINA, MN 55436

LUST **U000885247**
MN Spills **N/A**
UST

LUST:
MN PCA ID: 221345
Leak Site: Leak Site - Tank and Petroleum Contamination
File Archive Box: 05
File Archive Lot: 98/206
Soil Digout Date: 09/21/1995 00:00:00
Cubic Yards Excavated: 30
Cond Closure Date: Not reported
Complete Site Closure Date: 4/9/1996
Contaminated Soils Remaining: Unknown
Enforcement Action Begin Date: 10/10/1995 00:00:00

EDINA HIGHLAND VILLA (Continued) **U000885247**

Lust Trust Eligible:	No
Offsite Contamination:	Unknown
Reimbursement Awarded:	No
Release Discovered Date:	09/21/1995 00:00:00
Leak Reported Date:	9/22/1995
Std Letter Response Date:	11/07/1995 00:00:00
Surface Water Impact:	Unknown
Utility Project Flag:	No
TMSP Added:	12/4/1999 2:03:49 PM
TMSP Last Update:	5/4/2002 9:29:56 AM
Staff Id Last Update:	TANKS
Release From AST:	No
Release From UST:	No
Tank Registration Status Code:	U
VPIC Application Date:	Not reported
VPIC Acres:	Not reported
Facility Addr 2:	Not reported
Leak ID:	8786
Addr Id:	268357
Township Name:	Not reported
Active Flag:	Not reported
Country Code:	USA
Foreign State:	Not reported
Foreign Zone:	Not reported
State County Code:	27
Interest Type:	LS
Interest Phone:	6129251210
Interest Start Date:	5/6/1999
Interest End Date:	Not reported
Vapor Intrusion Checked Flag:	Not reported
Soil Gas Data Collected Flag:	Not reported
Soil Gas Action Level Flag:	Not reported
Sub Slab Sample Collected Flag:	Not reported
Indoor Air Collected Flag:	Not reported
Vapor Intrusion Action Flag:	Not reported
Vapor Intrusion Comments:	Not reported
Soil Gas Data Comments:	Not reported
Comments:	Not reported

LEAK CLEANUP ACTIONS:

MN PCA ID:	221345
Product Released Sequence ID:	323007
Leak Product Code:	8
TMSP Added:	12/4/1999 2:04:34 PM
TMSP Last Update:	5/4/2002 9:29:56 AM
Staff Id Last Update:	TANKS

LEAK GW INFO:

MN PCA ID:	221345
Dw Supply Contam:	Not reported
Free Product Observed:	Not reported
Free Product Thickness:	Not reported
Ground Water Contam:	S
Gw Cleanup Goal:	0
Gw Exceeds Cleanup Goal:	Not reported
Cleanup Goal Achieved:	Not reported
Water Supply Exceeds Ral:	Not reported
Well Type Code:	Not reported

EDINA HIGHLAND VILLA (Continued) **U000885247**

Impacted Aquifer Code:	Not reported
TMSP Added:	12/4/1999 2:07:33 PM
TMSP Last Update:	11/4/2003 12:57:08 PM
Staff Id Last Update:	RSUCHAN
Mtbe Present Now:	Not reported
Mtbe Present Historically:	Not reported
Mtbe High Ug Per Liter Char:	Not reported
Mtbe High Ug Per Liter Numb:	Not reported
Mtbe High Level Date:	Not reported
Free Product At Close:	Not reported
Staff Id Ass:	Not reported
PWS Well:	Not reported
Prot Flag:	Not reported
Sens Flag:	Not reported

LEAK PRODUCT RELEASED:

MN PCA ID:	221345
Prod Released Sequence Id:	323007
Leak Product Code:	Fuel Oil 1 and 2
Tmsp Added:	12/4/1999 2:04:34 PM
Tmsp Last_updt:	5/4/2002 9:29:56 AM
Staff Id Last Updt:	TANKS

MN SPILL:

Program Id:	181878
Township Name:	Not reported
Interest Type:	SP
Addr Id:	268357
Interest Phone:	Not reported
Preferred Id:	24345
Interest Start Date:	9/11/1996 3:18:06 PM
Interest End Date:	Not reported
Active:	Not reported
Tmsp Added:	9/11/1996 3:18:06 PM
Tmsp Last Updt:	5/4/2002 7:15:34 AM
Staff Id Last Updt:	TANKS
fadd2:	Not reported
State County Code:	27
Country Code:	USA
Foreign State:	Not reported
Foreign Zone:	None
Spill Closure Code:	**Response Completed**
Sp Rep Code:	Refer To Air Quality
Report Taken By Initials:	3234
Mpca Project Manager Initials:	2829
Spill Site Closure Date:	11/15/1996
Sp Rep Desc:	JOHN HQVLAND
Spill Date:	9/10/1996
Spill Reported Date:	9/10/1996
Init Cause Code:	Spill
Init Cause Desc:	SPILL
Initial Source Code:	8
Priority Code:	1
Archive Lot:	Not reported
Archive Box:	Not reported
Rep Phone:	Not reported
Rep Name:	Not reported

EDINA HIGHLAND VILLA (Continued) **U000885247**

Mpca Involvement:	Not reported
Rpt Taken By Duty Officer:	Not reported
Spill Cause:	Not reported
Product:	Not reported
Spill:	Not reported
Report:	Not reported
Region:	Not reported
Project Mngr:	Not reported
Quantity:	Not reported
Product:	Not reported
Respnbl Party:	Not reported
Box:	Not reported
Closure Date:	Not reported
Cause Code:	Not reported
Date Reported:	Not reported
Location:	Not reported
Product:	Not reported
Amount Spilled:	Not reported
Units:	Not reported
Priority:	Not reported
Spill Date:	Not reported
Spill Date:	Not reported
Action Taken:	Not reported
Reported By:	Not reported
Incident:	Not reported
Respnbl Party:	Not reported
Spill Cause:	Not reported
Action Taken:	Not reported
Comments:	1500 LB FORKLIFT BATTERY TIPPED OVER IN SEMI-TRAILER DRIPPING OUT\\n THE BACK OF THE TRAILER IN PARKING LOT

MN SPILL ACTION:

Spill Action Code:	3
Spill Action Person:	Not reported
Spill Action Date:	Not reported
Tmsp Added:	9/11/1996 3:18:06 PM
Tmsp Last Updt:	5/4/2002 7:15:34 AM
Staff Id Last Updt:	TANKS

MN SPILL AFFECTED DESCRIPTION:

Spill Inc. Affect Code:	Street, Parking Lot
Tmsp Added:	9/11/1996 3:18:06 PM
Tmsp Last Updt:	5/4/2002 7:15:34 AM
Staff Id Last Updt:	TANKS

MN SPILL EMERGENCY:

Emergency Id:	Not reported
Emergency Code:	Not reported
Spill Action Code:	Not reported
Tmsp Added:	Not reported
Tmsp Last Updt:	Not reported
Staff Id Last Updt:	Not reported

MN SPILL PREVENTION:

Spill Prevention Code:	Not reported
Spill Prevention Date:	Not reported
Comments:	Not reported
Tmsp Added:	Not reported
Tmsp Last Updt:	Not reported

EDINA HIGHLAND VILLA (Continued) **U000885247**

Staff Id Last Updt: Not reported

MN SPILL PRODUCT:
Program ID: 181878
Spill Incident Accuracy Id: 75875
Spill Product Code: Battery Acid
Spill Qty Units Code: Unknown
Spill Incident Accuracy Code: Unknown
Spill Released Qty: 0
Tmsp Added: 9/11/1996 3:18:06 PM
Tmsp Last Updt: 5/4/2002 7:15:34 AM
Staff Id Last Updt: TANKS

UST:

TANK:
MPCA Tank Number: 040
Tank Registration Date: 05/22/1986 00:00:00
Tank Storage Capacity: 3000
Tank Status: **Removed**
Tank Stored Product: Fuel Oil
Tank Construction Material: Bare/Paint/Asph Coat Steel
Tank Cathodic Protection: Anode
Piping Cathodic Protection: None
Piping Material: Steel/Iron
Second Contain Tank: Steel/Iron
Second Contain Pipe: Not reported
Tank Dispenser: Suction
Above/ Under Ground: Under Ground
AST Base Material: Not reported
Piping Material Description: Not reported
Unregulated Tank Registration Date: Not reported
Compartmental Tank Flag: Not reported
Heating Product Flag: Yes
Haz Waste Generator Id: MND022888143
Product Replaced Date: Not reported
Sludge Disposal Facility: DETERMAN TANK & WELDING
Comments: Not reported
Date Added: 10/10/1999 10:57:01 AM
Date Last Updated: 5/4/2002 7:47:25 AM
Staff Id Who Did The Last Update: TANKS
In Compliance: Yes
Serial Number: Not reported
Address Id: 268357
Fac Address 2: Not reported

TANK ACTION:
MPCA Tank Number: 040
Above Or Underground: Under Ground
Tank Action ID: 26302
Contractor Number: 607
Supervisor Number: 884
Tank Action: Remove Tank
Action Date: 09/21/95
Action Date Unknown: Not reported
Corrosion Expert Name: Not reported
Lab Flag: N
Date Added: 05/05/00

EDINA HIGHLAND VILLA (Continued) **U000885247**

Date Last Updated: 05/04/02
Staff Id Who Did The Last Update: TANKS

TANK COMPARTMENT:
MPCA Tank Number: 040
Above Or Underground: Under Ground
Compartment Number: 1
Tank Stored Product Code: 13
Tank Stored Product Desc: FUEL OIL
Compartment Cap: 3000
Heating: Unknown
Other Desc: Not reported
Date Added: 10/10/1999 10:58:27
Date Last Updated: 5/4/2002 7:47:25 AM
Staff Id Who Did The Last Update: TANKS

INSTALL REMOVE:
MPCA Tank Number: 040
Tank Construction Material Code: 1
Piping Material: 1
Piping Material Desc: STEEL/IRON
Total Tank Capacity Quantity: 3000
Staff Id Who Did The Last Update: TANKS
INSREM Product: Fuel Oil
INSREM Product Description: FUEL OIL
INSREM Action ID: 368788
INSREM Action: Remove Tank And Pipe
Action Completed Date: Not reported
Date Added: 10/10/99
Date Last Updated: 05/04/02

TANK:
MPCA Tank Number: 041
Tank Registration Date: 05/22/1986 00:00:00
Tank Storage Capacity: 3000
Tank Status: Removed
Tank Stored Product: Fuel Oil
Tank Construction Material: Bare/Paint/Asph Coat Steel
Tank Cathodic Protection: Anode
Piping Cathodic Protection: None
Piping Material: Steel/Iron
Second Contain Tank: Steel/Iron
Second Contain Pipe: Not reported
Tank Dispenser: Suction
Above/ Under Ground: Under Ground
AST Base Material: Not reported
Piping Material Description: Not reported
Unregulated Tank Registration Date: Not reported
Compartmental Tank Flag: Not reported
Heating Product Flag: Yes
Haz Waste Generator Id: MND022888143
Product Replaced Date: Not reported
Sludge Disposal Facility: DETERMAN TANK & WELDING
Comments: Not reported
Date Added: 10/10/1999 10:56:31 AM

EDINA HIGHLAND VILLA (Continued) **U000885247**

Date Last Updated:	5/4/2002 7:47:25 AM
Staff Id Who Did The Last Update:	TANKS
In Compliance:	Yes
Serial Number:	Not reported
Address Id:	268357
Fac Address 2:	Not reported

TANK ACTION:

MPCA Tank Number:	041
Above Or Underground:	Under Ground
Tank Action ID:	24747
Contractor Number:	607
Supervisor Number:	884
Tank Action:	Remove Tank
Action Date:	09/21/95
Action Date Unknown:	Not reported
Corrosion Expert Name:	Not reported
Lab Flag:	N
Date Added:	05/05/00
Date Last Updated:	05/04/02
Staff Id Who Did The Last Update:	TANKS

TANK COMPARTMENT:

MPCA Tank Number:	041
Above Or Underground:	Under Ground
Compartment Number:	1
Tank Stored Product Code:	13
Tank Stored Product Desc:	FUEL OIL
Compartment Cap:	3000
Heating:	Unknown
Other Desc:	Not reported
Date Added:	10/10/1999 10:58:00
Date Last Updated:	5/4/2002 7:47:25 AM
Staff Id Who Did The Last Update:	TANKS

INSTALL REMOVE:

MPCA Tank Number:	041
Tank Construction Material Code:	1
Piping Material:	1
Piping Material Desc:	STEEL/IRON
Total Tank Capacity Quantity:	3000
Staff Id Who Did The Last Update:	TANKS
INSREM Product:	Fuel Oil
INSREM Product Description:	FUEL OIL
INSREM Action ID:	368787
INSREM Action:	Remove Tank And Pipe
Action Completed Date:	Not reported
Date Added:	10/10/99
Date Last Updated:	05/04/02

TANK:

MPCA Tank Number:	042
Tank Registration Date:	10/30/1995 00:00:00
Tank Storage Capacity:	2000
Tank Status:	**Active**

EDINA HIGHLAND VILLA (Continued) **U000885247**

Tank Stored Product:	Fuel Oil
Tank Construction Material:	Fiberglass
Tank Cathodic Protection:	Not Needed
Piping Cathodic Protection:	None
Piping Material:	Copper
Second Contain Tank:	Copper
Second Contain Pipe:	Not reported
Tank Dispenser:	Suction
Above/ Under Ground:	Under Ground
AST Base Material:	Not reported
Piping Material Description:	Not reported
Unregulated Tank Registration Date:	Not reported
Compartmental Tank Flag:	Not reported
Heating Product Flag:	Yes
Haz Waste Generator Id:	Not reported
Product Replaced Date:	Not reported
Sludge Disposal Facility:	Not reported
Comments:	Not reported
Date Added:	10/10/1999 10:56:54 AM
Date Last Updated:	5/4/2002 7:47:25 AM
Staff Id Who Did The Last Update:	TANKS
In Compliance:	Yes
Serial Number:	Not reported
Address Id:	268357
Fac Address 2:	Not reported

TANK ACTION:

MPCA Tank Number:	042
Above Or Underground:	Under Ground
Tank Action ID:	30359
Contractor Number:	607
Supervisor Number:	884
Tank Action:	Install Tank
Action Date:	09/26/95
Action Date Unknown:	Not reported
Corrosion Expert Name:	Not reported
Lab Flag:	Not reported
Date Added:	05/05/00
Date Last Updated:	05/04/02
Staff Id Who Did The Last Update:	TANKS

TANK COMPARTMENT:

MPCA Tank Number:	042
Above Or Underground:	Under Ground
Compartment Number:	1
Tank Stored Product Code:	13
Tank Stored Product Desc:	FUEL OIL
Compartment Cap:	2000
Heating:	Yes
Other Desc:	Not reported
Date Added:	10/10/1999 10:58:21
Date Last Updated:	5/4/2002 7:47:25 AM
Staff Id Who Did The Last Update:	TANKS

INSTALL REMOVE:

MPCA Tank Number:	Not reported
Tank Construction Material Code:	Not reported

EDINA HIGHLAND VILLA (Continued) **U000885247**

Piping Material:	Not reported
Piping Material Desc:	Not reported
Total Tank Capacity Quantity:	Not reported
Staff Id Who Did The Last Update:	Not reported
INSREM Product:	Not reported
INSREM Product Description:	Not reported
INSREM Action ID:	Not reported
INSREM Action:	Not reported
Action Completed Date:	Not reported
Date Added:	Not reported
Date Last Updated:	Not reported

TANK:

MPCA Tank Number:	043
Tank Registration Date:	10/30/1995 00:00:00
Tank Storage Capacity:	2000
Tank Status:	**Active**
Tank Stored Product:	Fuel Oil
Tank Construction Material:	Fiberglass
Tank Cathodic Protection:	Anode
Piping Cathodic Protection:	Not Needed
Piping Material:	Copper
Second Contain Tank:	Copper
Second Contain Pipe:	Not reported
Tank Dispenser:	Suction
Above/ Under Ground:	Under Ground
AST Base Material:	Not reported
Piping Material Description:	Not reported
Unregulated Tank Registration Date:	Not reported
Compartmental Tank Flag:	Not reported
Heating Product Flag:	Yes
Haz Waste Generator Id:	Not reported
Product Replaced Date:	Not reported
Sludge Disposal Facility:	Not reported
Comments:	Not reported
Date Added:	10/10/1999 10:57:08 AM
Date Last Updated:	5/4/2002 7:47:25 AM
Staff Id Who Did The Last Update:	TANKS
In Compliance:	Yes
Serial Number:	Not reported
Address Id:	268357
Fac Address 2:	Not reported

TANK ACTION:

MPCA Tank Number:	043
Above Or Underground:	Under Ground
Tank Action ID:	31671
Contractor Number:	607
Supervisor Number:	884
Tank Action:	Install Tank
Action Date:	09/26/95
Action Date Unknown:	Not reported
Corrosion Expert Name:	Not reported
Lab Flag:	Not reported
Date Added:	05/05/00
Date Last Updated:	05/04/02

EDINA HIGHLAND VILLA (Continued) **U000885247**

Staff Id Who Did The Last Update: TANKS

TANK COMPARTMENT:

MPCA Tank Number:	043
Above Or Underground:	Under Ground
Compartment Number:	1
Tank Stored Product Code:	13
Tank Stored Product Desc:	FUEL OIL
Compartment Cap:	2000
Heating:	Yes
Other Desc:	Not reported
Date Added:	10/10/1999 10:58:34
Date Last Updated:	5/4/2002 7:47:25 AM
Staff Id Who Did The Last Update:	TANKS

INSTALL REMOVE:

MPCA Tank Number:	Not reported
Tank Construction Material Code:	Not reported
Piping Material:	Not reported
Piping Material Desc:	Not reported
Total Tank Capacity Quantity:	Not reported
Staff Id Who Did The Last Update:	Not reported
INSREM Product:	Not reported
INSREM Product Description:	Not reported
INSREM Action ID:	Not reported
INSREM Action:	Not reported
Action Completed Date:	Not reported
Date Added:	Not reported
Date Last Updated:	Not reported

TABSITE:

Program Interest Id:	191709
Above Or Underground:	Under Ground
Facility Code:	8
Indian Reservation:	No
UST Registration Date:	05/22/86
AST Registration Date:	Not reported
Date Added:	07/23/92
Date Last Updated:	05/23/03
Staff Id Who Did The Last Update:	SYS
Max Monthly Gallons:	Not reported
Vapor Recovery Installed:	Unknown
Vapor Notify Required:	Unknown

Click this hyperlink while viewing on your computer to access additional MN_UST: detail in the EDR Site Report.

51
ENE
1/4-1/2
1917 ft.

EDINA CITY OF
4801 W 50TH ST
EDINA, MN 55424

RCRA-SQG
FINDS
LUST
MN AGSPILLS

1000306772
MND076493725

Relative:
Higher

Actual:
927 ft.

RCRAInfo:
Owner: EDINA CITY OF
(312) 555-1212
EPA ID: MND076493725
Contact: GENE BARTZ
(612) 927-8861
Classification: Small Quantity Generator
TSDF Activities: Not reported

Violation Status: No violations found

FINDS:
Other Pertinent Environmental Activity Identified at Site

RCRAInfo is a national information system that supports the Resource Conservation and Recovery Act (RCRA) program through the tracking of events and activities related to facilities that generate, transport, and treat, store, or dispose of hazardous waste. RCRAInfo allows RCRA program staff to track the notification, permit, compliance, and corrective action activities required under RCRA.

LUST:

MN PCA ID:	213501
Leak Site:	Leak Site - Tank and Petroleum Contamination
File Archive Box:	31
File Archive Lot:	97/11
Soil Digout Date:	01/06/1988 00:00:00
Cubic Yards Excavated:	10
Cond Closure Date:	Not reported
Complete Site Closure Date:	**8/5/1994**
Contaminated Soils Remaining:	S
Enforcement Action Begin Date:	06/10/1988 00:00:00
Lust Trust Eligible:	No
Offsite Contamination:	No
Reimbursement Awarded:	No
Release Discovered Date:	02/19/1988 00:00:00
Leak Reported Date:	2/25/1988
Std Letter Response Date:	07/01/1988 00:00:00
Surface Water Impact:	No
Utility Project Flag:	No
TMSP Added:	12/4/1999 2:03:43 PM
TMSP Last Update:	5/3/2005 4:12:57 PM
Staff Id Last Update:	DMITZUK
Release From AST:	No
Release From UST:	No
Tank Registration Status Code:	U
VPIC Application Date:	Not reported
VPIC Acres:	Not reported
Facility Addr 2:	Not reported
Leak ID:	555
Addr Id:	174849

EDINA CITY OF (Continued) **1000306772**

Township Name:	Not reported
Active Flag:	Not reported
Country Code:	USA
Foreign State:	Not reported
Foreign Zone:	Not reported
State County Code:	27
Interest Type:	LS
Interest Phone:	Not reported
Interest Start Date:	6/11/1998
Interest End Date:	Not reported
Vapor Intrusion Checked Flag:	Not reported
Soil Gas Data Collected Flag:	Not reported
Soil Gas Action Level Flag:	Not reported
Sub Slab Sample Collected Flag:	Not reported
Indoor Air Collected Flag:	Not reported
Vapor Intrusion Action Flag:	Not reported
Vapor Intrusion Comments:	Not reported
Soil Gas Data Comments:	Not reported
Comments:	Not reported

LEAK CLEANUP ACTIONS:

MN PCA ID:	213501
Product Released Sequence ID:	401306
Leak Product Code:	8
TMSP Added:	12/27/1999 12:59:07 PM
TMSP Last Update:	5/4/2002 9:01:18 AM
Staff Id Last Update:	TANKS

LEAK GW INFO:

MN PCA ID:	213501
Dw Supply Contam:	Not reported
Free Product Observed:	No
Free Product Thickness:	Not reported
Ground Water Contam:	Yes
Gw Cleanup Goal:	100
Gw Exceeds Cleanup Goal:	No
Cleanup Goal Achieved:	Yes
Water Supply Exceeds Ral:	Not reported
Well Type Code:	Not reported
Impacted Aquifer Code:	3
TMSP Added:	12/4/1999 2:07:27 PM
TMSP Last Update:	11/4/2003 12:57:06 PM
Staff Id Last Update:	RSUCHAN
Mtbe Present Now:	Not reported
Mtbe Present Historically:	Not reported
Mtbe High Ug Per Liter Char:	Not reported
Mtbe High Ug Per Liter Numb:	Not reported
Mtbe High Level Date:	Not reported
Free Product At Close:	Not reported
Staff Id Ass:	Not reported
PWS Well:	Not reported
Prot Flag:	Not reported
Sens Flag:	Not reported

LEAK PRODUCT RELEASED:

MN PCA ID:	213501
Prod Released Sequence Id:	401306
Leak Product Code:	Fuel Oil 1 and 2
Tmsp Added:	12/27/1999 12:59:07 PM

EDINA CITY OF (Continued) **1000306772**

Tmsp Last_updt: 5/4/2002 9:01:18 AM
Staff Id Last Updt: TANKS

MN AG SPILLS:

Facility ID:	96-1538
Investigation Location Id:	0000007815
Contaminant Type (pesticide, Fert., Both):	U
Investigation Location Desc:	Not reported
County Fips Code:	053
Township Name:	Not reported
Township:	Not reported
Range:	Not reported
Section(s):	Not reported
Subsection(s):	Not reported
Coordinate Type:	A1
Investigation Contact Name:	MDA Data Practices Records Mng
Investigation Contact Phone:	(651) 201-6698
Date Closed:	09/27/97
Gis Data Type:	Not reported
Whole Site Inv. (yes, No, Unknown):	Not reported
Investigation Type (emergency, Comp.):	Not reported
Inv. Status (active, Inactive, Closed):	Not reported
Merla Site (yes Or No):	Not reported
Site Has A Contingency (yes Or No):	Not reported
Polygon Creation Method:	Not reported
Gis Data Field:	0
Gis Data Field:	0
Internal Id:	Not reported
Monitoring Point Name:	Not reported
Corrective Action Type:	Not reported
Remediation Method:	Not reported
Excavation Depth:	0
Excavation Volume:	0

ORPHAN SUMMARY

City	EDR ID	Site Name	Site Address	Zip	Database(s)
EDINA	S107560700	EDINA, CITY OF	50TH AND HY 100 -NEXT TO CITY HALL		MN Spills
EDINA	S106695255	EDINA CITY GARAGE	ADDRESS UNKNOWN		MN Spills
EDINA	S106546635	HONEYWELL DEFENSE SYSTEMS - EDINA PLAN	5901 S COUNTY ROAD 18	55436	LUST
EDINA	S104542631	GRANDVIEW SQUARE	EDEN CIRCLE AND EDEN AVENUE	55424	MN VIC, INST CONTROL
EDINA	1008882273	FAMILY & COSMETIC GENTLE DENTISTRY LTD 1	5100 EDEN AVE STE 208 & 209	55436	RCRA-SQG
EDINA	S101284233	EDINA CITY OF	EDINA CITY GARAGE		MN Spills
EDINA	1007490785	EDINA WELL FIELD	PINEWOOD AND SHERWOOD	55424	CERCLIS
EDINA	S106456640	EDINA CITY OF	6250 TRACEY AVE	55436	MN Spills
EDINA	1001486467	GREENE RICHARD A DC	5200 WILLSON RD STE 207	55424	RCRA-SQG, FINDS
MINNEAPOLIS	S106551948	OLD AMOCO STATION NO 5104	50TH / FRANCE	55424	LUST

GOVERNMENT RECORDS SEARCHED / DATA CURRENCY TRACKING

To maintain currency of the following federal and state databases, EDR contacts the appropriate governmental agency on a monthly or quarterly basis, as required.

Number of Days to Update: Provides confirmation that EDR is reporting records that have been updated within 90 days from the date the government agency made the information available to the public.

FEDERAL RECORDS

NPL: National Priority List

National Priorities List (Superfund). The NPL is a subset of CERCLIS and identifies over 1,200 sites for priority cleanup under the Superfund Program. NPL sites may encompass relatively large areas. As such, EDR provides polygon coverage for over 1,000 NPL site boundaries produced by EPA's Environmental Photographic Interpretation Center (EPIC) and regional EPA offices.

Date of Government Version: 09/27/2006
Date Data Arrived at EDR: 11/01/2006
Date Made Active in Reports: 11/22/2006
Number of Days to Update: 21

Source: EPA
Telephone: N/A
Last EDR Contact: 11/01/2006
Next Scheduled EDR Contact: 01/29/2007
Data Release Frequency: Quarterly

NPL Site Boundaries

Sources:

EPA's Environmental Photographic Interpretation Center (EPIC)
Telephone: 202-564-7333

EPA Region 1
Telephone 617-918-1143

EPA Region 6
Telephone: 214-655-6659

EPA Region 3
Telephone 215-814-5418

EPA Region 7
Telephone: 913-551-7247

EPA Region 4
Telephone 404-562-8033

EPA Region 8
Telephone: 303-312-6774

EPA Region 5
Telephone 312-886-6686

EPA Region 9
Telephone: 415-947-4246

EPA Region 10
Telephone 206-553-8665

Proposed NPL: Proposed National Priority List Sites

Date of Government Version: 09/27/2006
Date Data Arrived at EDR: 11/01/2006
Date Made Active in Reports: 11/22/2006
Number of Days to Update: 21

Source: EPA
Telephone: N/A
Last EDR Contact: 11/01/2006
Next Scheduled EDR Contact: 01/29/2007
Data Release Frequency: Quarterly

DELISTED NPL: National Priority List Deletions

The National Oil and Hazardous Substances Pollution Contingency Plan (NCP) establishes the criteria that the EPA uses to delete sites from the NPL. In accordance with 40 CFR 300.425.(e), sites may be deleted from the NPL where no further response is appropriate.

Date of Government Version: 09/27/2006
Date Data Arrived at EDR: 11/01/2006
Date Made Active in Reports: 11/22/2006
Number of Days to Update: 21

Source: EPA
Telephone: N/A
Last EDR Contact: 11/01/2006
Next Scheduled EDR Contact: 01/29/2007
Data Release Frequency: Quarterly

GOVERNMENT RECORDS SEARCHED / DATA CURRENCY TRACKING

NPL RECOVERY: Federal Superfund Liens

Federal Superfund Liens. Under the authority granted the USEPA by CERCLA of 1980, the USEPA has the authority to file liens against real property in order to recover remedial action expenditures or when the property owner received notification of potential liability. USEPA compiles a listing of filed notices of Superfund Liens.

Date of Government Version: 10/15/1991
Date Data Arrived at EDR: 02/02/1994
Date Made Active in Reports: 03/30/1994
Number of Days to Update: 56

Source: EPA
Telephone: 202-564-4267
Last EDR Contact: 11/17/2006
Next Scheduled EDR Contact: 02/19/2007
Data Release Frequency: No Update Planned

CERCLIS: Comprehensive Environmental Response, Compensation, and Liability Information System

CERCLIS contains data on potentially hazardous waste sites that have been reported to the USEPA by states, municipalities, private companies and private persons, pursuant to Section 103 of the Comprehensive Environmental Response, Compensation, and Liability Act (CERCLA). CERCLIS contains sites which are either proposed to or on the National Priorities List (NPL) and sites which are in the screening and assessment phase for possible inclusion on the NPL.

Date of Government Version: 08/09/2006
Date Data Arrived at EDR: 09/21/2006
Date Made Active in Reports: 11/22/2006
Number of Days to Update: 62

Source: EPA
Telephone: 703-603-8960
Last EDR Contact: 09/21/2006
Next Scheduled EDR Contact: 12/18/2006
Data Release Frequency: Quarterly

CERCLIS-NFRAP: CERCLIS No Further Remedial Action Planned

Archived sites are sites that have been removed and archived from the inventory of CERCLIS sites. Archived status indicates that, to the best of EPA's knowledge, assessment at a site has been completed and that EPA has determined no further steps will be taken to list this site on the National Priorities List (NPL), unless information indicates this decision was not appropriate or other considerations require a recommendation for listing at a later time. This decision does not necessarily mean that there is no hazard associated with a given site; it only means that, based upon available information, the location is not judged to be a potential NPL site.

Date of Government Version: 10/10/2006
Date Data Arrived at EDR: 10/25/2006
Date Made Active in Reports: 11/22/2006
Number of Days to Update: 28

Source: EPA
Telephone: 703-603-8960
Last EDR Contact: 12/18/2006
Next Scheduled EDR Contact: 03/19/2007
Data Release Frequency: Quarterly

CORRACTS: Corrective Action Report

CORRACTS identifies hazardous waste handlers with RCRA corrective action activity.

Date of Government Version: 09/27/2006
Date Data Arrived at EDR: 10/11/2006
Date Made Active in Reports: 12/13/2006
Number of Days to Update: 63

Source: EPA
Telephone: 800-424-9346
Last EDR Contact: 12/04/2006
Next Scheduled EDR Contact: 03/05/2007
Data Release Frequency: Quarterly

RCRA: Resource Conservation and Recovery Act Information

GOVERNMENT RECORDS SEARCHED / DATA CURRENCY TRACKING

RCRAInfo is EPA's comprehensive information system, providing access to data supporting the Resource Conservation and Recovery Act (RCRA) of 1976 and the Hazardous and Solid Waste Amendments (HSWA) of 1984. RCRAInfo replaces the data recording and reporting abilities of the Resource Conservation and Recovery Information System (RCRIS). The database includes selective information on sites which generate, transport, store, treat and/or dispose of hazardous waste as defined by the Resource Conservation and Recovery Act (RCRA). Conditionally exempt small quantity generators (CESQGs) generate less than 100 kg of hazardous waste, or less than 1 kg of acutely hazardous waste per month. Small quantity generators (SQGs) generate between 100 kg and 1,000 kg of hazardous waste per month. Large quantity generators (LQGs) generate over 1,000 kilograms (kg) of hazardous waste, or over 1 kg of acutely hazardous waste per month. Transporters are individuals or entities that move hazardous waste from the generator off-site to a facility that can recycle, treat, store, or dispose of the waste. TSDFs treat, store, or dispose of the waste.

Date of Government Version: 06/13/2006
Date Data Arrived at EDR: 06/28/2006
Date Made Active in Reports: 08/23/2006
Number of Days to Update: 56

Source: EPA
Telephone: 800-424-9346
Last EDR Contact: 12/13/2006
Next Scheduled EDR Contact: 02/19/2007
Data Release Frequency: Quarterly

ERNS: Emergency Response Notification System

Emergency Response Notification System. ERNS records and stores information on reported releases of oil and hazardous substances.

Date of Government Version: 12/31/2005
Date Data Arrived at EDR: 01/12/2006
Date Made Active in Reports: 02/21/2006
Number of Days to Update: 40

Source: National Response Center, United States Coast Guard
Telephone: 202-260-2342
Last EDR Contact: 10/24/2006
Next Scheduled EDR Contact: 01/22/2007
Data Release Frequency: Annually

HMIRS: Hazardous Materials Information Reporting System

Hazardous Materials Incident Report System. HMIRS contains hazardous material spill incidents reported to DOT.

Date of Government Version: 08/01/2006
Date Data Arrived at EDR: 10/18/2006
Date Made Active in Reports: 11/22/2006
Number of Days to Update: 35

Source: U.S. Department of Transportation
Telephone: 202-366-4555
Last EDR Contact: 10/18/2006
Next Scheduled EDR Contact: 01/15/2007
Data Release Frequency: Annually

US ENG CONTROLS: Engineering Controls Sites List

A listing of sites with engineering controls in place. Engineering controls include various forms of caps, building foundations, liners, and treatment methods to create pathway elimination for regulated substances to enter environmental media or effect human health.

Date of Government Version: 03/21/2006
Date Data Arrived at EDR: 03/27/2006
Date Made Active in Reports: 05/22/2006
Number of Days to Update: 56

Source: Environmental Protection Agency
Telephone: 703-603-8905
Last EDR Contact: 09/07/2006
Next Scheduled EDR Contact: 10/02/2006
Data Release Frequency: Varies

US INST CONTROL: Sites with Institutional Controls

A listing of sites with institutional controls in place. Institutional controls include administrative measures, such as groundwater use restrictions, construction restrictions, property use restrictions, and post remediation care requirements intended to prevent exposure to contaminants remaining on site. Deed restrictions are generally required as part of the institutional controls.

Date of Government Version: 03/21/2006
Date Data Arrived at EDR: 03/27/2006
Date Made Active in Reports: 05/22/2006
Number of Days to Update: 56

Source: Environmental Protection Agency
Telephone: 703-603-8905
Last EDR Contact: 09/07/2006
Next Scheduled EDR Contact: 10/02/2006
Data Release Frequency: Varies

GOVERNMENT RECORDS SEARCHED / DATA CURRENCY TRACKING

DOD: Department of Defense Sites

This data set consists of federally owned or administered lands, administered by the Department of Defense, that have any area equal to or greater than 640 acres of the United States, Puerto Rico, and the U.S. Virgin Islands.

Date of Government Version: 12/31/2004
Date Data Arrived at EDR: 02/08/2005
Date Made Active in Reports: 08/04/2005
Number of Days to Update: 177

Source: USGS
Telephone: 703-692-8801
Last EDR Contact: 11/10/2006
Next Scheduled EDR Contact: 02/05/2007
Data Release Frequency: Semi-Annually

FUDS: Formerly Used Defense Sites

The listing includes locations of Formerly Used Defense Sites properties where the US Army Corps of Engineers is actively working or will take necessary cleanup actions.

Date of Government Version: 12/31/2005
Date Data Arrived at EDR: 09/20/2006
Date Made Active in Reports: 11/22/2006
Number of Days to Update: 63

Source: U.S. Army Corps of Engineers
Telephone: 202-528-4285
Last EDR Contact: 09/18/2006
Next Scheduled EDR Contact: 01/01/2007
Data Release Frequency: Varies

US BROWNFIELDS: A Listing of Brownfields Sites

Included in the listing are brownfields properties addresses by Cooperative Agreement Recipients and brownfields properties addressed by Targeted Brownfields Assessments. Targeted Brownfields Assessments-EPA's Targeted Brownfields Assessments (TBA) program is designed to help states, tribes, and municipalities--especially those without EPA Brownfields Assessment Demonstration Pilots--minimize the uncertainties of contamination often associated with brownfields. Under the TBA program, EPA provides funding and/or technical assistance for environmental assessments at brownfields sites throughout the country. Targeted Brownfields Assessments supplement and work with other efforts under EPA's Brownfields Initiative to promote cleanup and redevelopment of brownfields. Cooperative Agreement Recipients-States, political subdivisions, territories, and Indian tribes become Brownfields Cleanup Revolving Loan Fund (BCRLF) cooperative agreement recipients when they enter into BCRLF cooperative agreements with the U.S. EPA. EPA selects BCRLF cooperative agreement recipients based on a proposal and application process. BCRLF cooperative agreement recipients must use EPA funds provided through BCRLF cooperative agreement for specified brownfields-related cleanup activities.

Date of Government Version: 10/17/2006
Date Data Arrived at EDR: 10/20/2006
Date Made Active in Reports: 12/13/2006
Number of Days to Update: 54

Source: Environmental Protection Agency
Telephone: 202-566-2777
Last EDR Contact: 12/11/2006
Next Scheduled EDR Contact: 03/12/2007
Data Release Frequency: Semi-Annually

CONSENT: Superfund (CERCLA) Consent Decrees

Major legal settlements that establish responsibility and standards for cleanup at NPL (Superfund) sites. Released periodically by United States District Courts after settlement by parties to litigation matters.

Date of Government Version: 12/14/2004
Date Data Arrived at EDR: 02/15/2005
Date Made Active in Reports: 04/25/2005
Number of Days to Update: 69

Source: Department of Justice, Consent Decree Library
Telephone: Varies
Last EDR Contact: 11/17/2006
Next Scheduled EDR Contact: 01/22/2007
Data Release Frequency: Varies

ROD: Records Of Decision

Record of Decision. ROD documents mandate a permanent remedy at an NPL (Superfund) site containing technical and health information to aid in the cleanup.

Date of Government Version: 10/07/2006
Date Data Arrived at EDR: 10/13/2006
Date Made Active in Reports: 12/13/2006
Number of Days to Update: 61

Source: EPA
Telephone: 703-416-0223
Last EDR Contact: 10/02/2006
Next Scheduled EDR Contact: 01/01/2007
Data Release Frequency: Annually

GOVERNMENT RECORDS SEARCHED / DATA CURRENCY TRACKING

UMTRA: Uranium Mill Tailings Sites

Uranium ore was mined by private companies for federal government use in national defense programs. When the mills shut down, large piles of the sand-like material (mill tailings) remain after uranium has been extracted from the ore. Levels of human exposure to radioactive materials from the piles are low; however, in some cases tailings were used as construction materials before the potential health hazards of the tailings were recognized.

Date of Government Version: 11/04/2005
Date Data Arrived at EDR: 11/28/2005
Date Made Active in Reports: 01/30/2006
Number of Days to Update: 63

Source: Department of Energy
Telephone: 505-845-0011
Last EDR Contact: 12/18/2006
Next Scheduled EDR Contact: 03/19/2007
Data Release Frequency: Varies

ODI: Open Dump Inventory

An open dump is defined as a disposal facility that does not comply with one or more of the Part 257 or Part 258 Subtitle D Criteria.

Date of Government Version: 06/30/1985
Date Data Arrived at EDR: 08/09/2004
Date Made Active in Reports: 09/17/2004
Number of Days to Update: 39

Source: Environmental Protection Agency
Telephone: 800-424-9346
Last EDR Contact: 06/09/2004
Next Scheduled EDR Contact: N/A
Data Release Frequency: No Update Planned

TRIS: Toxic Chemical Release Inventory System

Toxic Release Inventory System. TRIS identifies facilities which release toxic chemicals to the air, water and land in reportable quantities under SARA Title III Section 313.

Date of Government Version: 12/31/2004
Date Data Arrived at EDR: 06/22/2006
Date Made Active in Reports: 08/23/2006
Number of Days to Update: 62

Source: EPA
Telephone: 202-566-0250
Last EDR Contact: 12/19/2006
Next Scheduled EDR Contact: 03/19/2007
Data Release Frequency: Annually

TSCA: Toxic Substances Control Act

Toxic Substances Control Act. TSCA identifies manufacturers and importers of chemical substances included on the TSCA Chemical Substance Inventory list. It includes data on the production volume of these substances by plant site.

Date of Government Version: 12/31/2002
Date Data Arrived at EDR: 04/14/2006
Date Made Active in Reports: 05/30/2006
Number of Days to Update: 46

Source: EPA
Telephone: 202-260-5521
Last EDR Contact: 10/18/2006
Next Scheduled EDR Contact: 01/15/2007
Data Release Frequency: Every 4 Years

FTTS: FIFRA/ TSCA Tracking System - FIFRA (Federal Insecticide, Fungicide, & Rodenticide Act)/TSCA (Toxic Substances Control Act)

FTTS tracks administrative cases and pesticide enforcement actions and compliance activities related to FIFRA, TSCA and EPCRA (Emergency Planning and Community Right-to-Know Act). To maintain currency, EDR contacts the Agency on a quarterly basis.

Date of Government Version: 10/19/2006
Date Data Arrived at EDR: 10/27/2006
Date Made Active in Reports: 11/22/2006
Number of Days to Update: 26

Source: EPA/Office of Prevention, Pesticides and Toxic Substances
Telephone: 202-566-1667
Last EDR Contact: 12/18/2006
Next Scheduled EDR Contact: 03/19/2007
Data Release Frequency: Quarterly

FTTS INSP: FIFRA/ TSCA Tracking System - FIFRA (Federal Insecticide, Fungicide, & Rodenticide Act)/TSCA (Toxic Substances Control Act)

Date of Government Version: 10/19/2006
Date Data Arrived at EDR: 10/27/2006
Date Made Active in Reports: 11/22/2006
Number of Days to Update: 26

Source: EPA
Telephone: 202-566-1667
Last EDR Contact: 12/18/2006
Next Scheduled EDR Contact: 03/19/2007
Data Release Frequency: Quarterly

SSTS: Section 7 Tracking Systems

Section 7 of the Federal Insecticide, Fungicide and Rodenticide Act, as amended (92 Stat. 829) requires all registered pesticide-producing establishments to submit a report to the Environmental Protection Agency by March 1st each year. Each establishment must report the types and amounts of pesticides, active ingredients and devices being produced, and those having been produced and sold or distributed in the past year.

Date of Government Version: 12/31/2004
Date Data Arrived at EDR: 05/11/2006
Date Made Active in Reports: 05/22/2006
Number of Days to Update: 11

Source: EPA
Telephone: 202-564-4203
Last EDR Contact: 11/07/2006
Next Scheduled EDR Contact: 01/15/2007
Data Release Frequency: Annually

ICIS: Integrated Compliance Information System

The Integrated Compliance Information System (ICIS) supports the information needs of the national enforcement and compliance program as well as the unique needs of the National Pollutant Discharge Elimination System (NPDES) program.

Date of Government Version: 02/13/2006
Date Data Arrived at EDR: 04/21/2006
Date Made Active in Reports: 05/11/2006
Number of Days to Update: 20

Source: Environmental Protection Agency
Telephone: 202-564-5088
Last EDR Contact: 07/17/2006
Next Scheduled EDR Contact: 10/16/2006
Data Release Frequency: Quarterly

PADS: PCB Activity Database System

PCB Activity Database. PADS Identifies generators, transporters, commercial storers and/or brokers and disposers of PCB's who are required to notify the EPA of such activities.

Date of Government Version: 07/07/2006
Date Data Arrived at EDR: 08/09/2006
Date Made Active in Reports: 09/06/2006
Number of Days to Update: 28

Source: EPA
Telephone: 202-566-0500
Last EDR Contact: 11/29/2006
Next Scheduled EDR Contact: 02/05/2007
Data Release Frequency: Annually

MLTS: Material Licensing Tracking System

MLTS is maintained by the Nuclear Regulatory Commission and contains a list of approximately 8,100 sites which possess or use radioactive materials and which are subject to NRC licensing requirements. To maintain currency, EDR contacts the Agency on a quarterly basis.

Date of Government Version: 10/19/2006
Date Data Arrived at EDR: 10/31/2006
Date Made Active in Reports: 12/13/2006
Number of Days to Update: 43

Source: Nuclear Regulatory Commission
Telephone: 301-415-7169
Last EDR Contact: 10/02/2006
Next Scheduled EDR Contact: 01/01/2007
Data Release Frequency: Quarterly

MINES: Mines Master Index File

Contains all mine identification numbers issued for mines active or opened since 1971. The data also includes violation information.

Date of Government Version: 08/09/2006
Date Data Arrived at EDR: 09/27/2006
Date Made Active in Reports: 11/27/2006
Number of Days to Update: 61

Source: Department of Labor, Mine Safety and Health Administration
Telephone: 303-231-5959
Last EDR Contact: 09/27/2006
Next Scheduled EDR Contact: 12/25/2006
Data Release Frequency: Semi-Annually

FINDS: Facility Index System/Facility Registry System

Facility Index System. FINDS contains both facility information and 'pointers' to other sources that contain more detail. EDR includes the following FINDS databases in this report: PCS (Permit Compliance System), AIRS (Aerometric Information Retrieval System), DOCKET (Enforcement Docket used to manage and track information on civil judicial enforcement cases for all environmental statutes), FURS (Federal Underground Injection Control), C-DOCKET (Criminal Docket System used to track criminal enforcement actions for all environmental statutes), FFIS (Federal Facilities Information System), STATE (State Environmental Laws and Statutes), and PADS (PCB Activity Data System).

Date of Government Version: 10/11/2006
Date Data Arrived at EDR: 10/18/2006
Date Made Active in Reports: 12/13/2006
Number of Days to Update: 56

Source: EPA
Telephone: N/A
Last EDR Contact: 10/02/2006
Next Scheduled EDR Contact: 01/01/2007
Data Release Frequency: Quarterly

RAATS: RCRA Administrative Action Tracking System

RCRA Administration Action Tracking System. RAATS contains records based on enforcement actions issued under RCRA pertaining to major violators and includes administrative and civil actions brought by the EPA. For administration actions after September 30, 1995, data entry in the RAATS database was discontinued. EPA will retain a copy of the database for historical records. It was necessary to terminate RAATS because a decrease in agency resources made it impossible to continue to update the information contained in the database.

Date of Government Version: 04/17/1995
Date Data Arrived at EDR: 07/03/1995
Date Made Active in Reports: 08/07/1995
Number of Days to Update: 35

Source: EPA
Telephone: 202-564-4104
Last EDR Contact: 12/04/2006
Next Scheduled EDR Contact: 03/05/2007
Data Release Frequency: No Update Planned

BRS: Biennial Reporting System

The Biennial Reporting System is a national system administered by the EPA that collects data on the generation and management of hazardous waste. BRS captures detailed data from two groups: Large Quantity Generators (LQG) and Treatment, Storage, and Disposal Facilities.

Date of Government Version: 12/31/2003
Date Data Arrived at EDR: 06/17/2005
Date Made Active in Reports: 08/04/2005
Number of Days to Update: 48

Source: EPA/NTIS
Telephone: 800-424-9346
Last EDR Contact: 12/15/2006
Next Scheduled EDR Contact: 03/12/2007
Data Release Frequency: Biennially

STATE AND LOCAL RECORDS

SHWS: Site Remediation System Database

The SRS database includes all sites that the State Superfund Program is dealing with or has dealt with. The Superfund Program identifies, investigates and determines appropriate cleanup plans for abandoned or uncontrolled hazardous waste sites where a release or potential release of a hazardous substance poses a risk to human health or the environment.

Date of Government Version: 09/26/2006
Date Data Arrived at EDR: 10/04/2006
Date Made Active in Reports: 10/18/2006
Number of Days to Update: 14

Source: Minnesota Pollution Control Agency
Telephone: 651-296-6300
Last EDR Contact: 10/02/2006
Next Scheduled EDR Contact: 01/01/2007
Data Release Frequency: Annually

MN PLP: Permanent List of Priorities

The list identifies hazardous waste sites where investigation and cleanup are needed, cleanup is underway, or cleanup has been completed and long-term monitoring or maintenance continues.

Date of Government Version: 05/08/2006
Date Data Arrived at EDR: 07/05/2006
Date Made Active in Reports: 08/14/2006
Number of Days to Update: 40

Source: Pollution Control Agency
Telephone: 651-296-6139
Last EDR Contact: 12/04/2006
Next Scheduled EDR Contact: 03/05/2007
Data Release Frequency: Annually

MN DEL PLP: Delisted Permanent List of Priorities

This generally means that either no more cleanup at a site is needed or that no state superfund funding is needed for long term monitoring activities.

Date of Government Version: 12/06/2005
Date Data Arrived at EDR: 06/22/2006
Date Made Active in Reports: 07/25/2006
Number of Days to Update: 33

Source: Pollution Control Agency
Telephone: 651-296-6139
Last EDR Contact: 12/04/2006
Next Scheduled EDR Contact: 03/05/2007
Data Release Frequency: Annually

GOVERNMENT RECORDS SEARCHED / DATA CURRENCY TRACKING

SWF/LF: Permitted Solid Waste Disposal Facilities

Solid Waste Facilities/Landfill Sites. SWF/LF type records typically contain an inventory of solid waste disposal facilities or landfills in a particular state. Depending on the state, these may be active or inactive facilities or open dumps that failed to meet RCRA Subtitle D Section 4004 criteria for solid waste landfills or disposal sites.

Date of Government Version: 09/01/2006
Date Data Arrived at EDR: 09/07/2006
Date Made Active in Reports: 10/18/2006
Number of Days to Update: 41

Source: Minnesota Pollution Control Agency
Telephone: 651-296-7276
Last EDR Contact: 12/08/2006
Next Scheduled EDR Contact: 03/05/2007
Data Release Frequency: Varies

LCP: Closed Landfills Priority List

The Minnesota Legislature enacted a law to manage and clean up the state's closed Mixed Municipal Solid Waste Landfills. Under that law, the MPCA is required to create and periodically revise a priority list of qualified landfills, based on the relative health and environmental risks they present. The MPCA established the first such priority list in December, 1994.

Date of Government Version: 11/01/2005
Date Data Arrived at EDR: 12/14/2005
Date Made Active in Reports: 01/26/2006
Number of Days to Update: 43

Source: Minnesota Pollution Control Agency
Telephone: 651-296-9543
Source: Pollution Control Agency, GIS Section
Telephone: 651-296-7266
Last EDR Contact: 09/22/2006
Next Scheduled EDR Contact: 12/18/2006
Data Release Frequency: Annually

LS: List of Sites

The List of Sites includes: Comprehensive Environmental Response, Compensation, and Liability Information System (CERCLIS), No Further Remedial Action Planned (NFRAP), National Priorities List (NPL), Permanent List of Priorities (PLP), sites delisted from the Permanent List of Priorities (DPLP), Hazardous Waste Permit Unit Project Facilities (HW PERM), List of Permitted Solid Waste Facilities (SW PERM), 1980 Metropolitan Area Waste Disposal Site Inventory (METRO), 1980 Statewide Outstate Dump Inventory (ODI), Voluntary and Investigation Program (VIC), and Closed Landfill Sites Undergoing Cleanup (LCP).

Date of Government Version: 06/02/2005
Date Data Arrived at EDR: 07/08/2005
Date Made Active in Reports: 08/03/2005
Number of Days to Update: 26

Source: Minnesota Pollution Control Agency
Telephone: 651-297-2731
Source: Pollution Control Agency, GIS Section
Telephone: 651-297-2731
Last EDR Contact: 10/20/2006
Next Scheduled EDR Contact: 01/15/2007
Data Release Frequency: Semi-Annually

LUST: Leak Sites

Leaking Underground Storage Tank Incident Reports. LUST records contain an inventory of reported leaking underground storage tank incidents. Not all states maintain these records, and the information stored varies by state.

Date of Government Version: 09/01/2006
Date Data Arrived at EDR: 09/07/2006
Date Made Active in Reports: 10/18/2006
Number of Days to Update: 41

Source: Minnesota Pollution Control Agency
Telephone: 651-296-6300
Last EDR Contact: 12/08/2006
Next Scheduled EDR Contact: 03/05/2007
Data Release Frequency: Semi-Annually

UST: Underground Storage Tank Database

Registered Underground Storage Tanks. UST's are regulated under Subtitle I of the Resource Conservation and Recovery Act (RCRA) and must be registered with the state department responsible for administering the UST program. Available information varies by state program.

Date of Government Version: 09/01/2006
Date Data Arrived at EDR: 09/07/2006
Date Made Active in Reports: 10/11/2006
Number of Days to Update: 34

Source: Minnesota Pollution Control Agency
Telephone: 651-649-5451
Last EDR Contact: 12/08/2006
Next Scheduled EDR Contact: 03/05/2007
Data Release Frequency: Varies

GOVERNMENT RECORDS SEARCHED / DATA CURRENCY TRACKING

LAST: Leaking Aboveground Storage Tanks
A listing of leaking aboveground storage tanks.

Date of Government Version: 09/01/2006
Date Data Arrived at EDR: 09/07/2006
Date Made Active in Reports: 10/18/2006
Number of Days to Update: 41

Source: Pollution Control Agency
Telephone: 651-296-6300
Last EDR Contact: 12/08/2006
Next Scheduled EDR Contact: 03/05/2007
Data Release Frequency: Semi-Annually

AST: Aboveground Storage Tanks
Registered Aboveground Storage Tanks.

Date of Government Version: 09/01/2006
Date Data Arrived at EDR: 09/07/2006
Date Made Active in Reports: 10/11/2006
Number of Days to Update: 34

Source: Minnesota Pollution Control Agency
Telephone: 651-296-0930
Last EDR Contact: 12/08/2006
Next Scheduled EDR Contact: 03/05/2007
Data Release Frequency: Semi-Annually

LIENS: Environmental Liens
Sites included in the Site Remediation System Database that have Environmental Liens.

Date of Government Version: 07/06/2006
Date Data Arrived at EDR: 07/07/2006
Date Made Active in Reports: 08/14/2006
Number of Days to Update: 38

Source: Pollution Control Agency
Telephone: 602-282-5988
Last EDR Contact: 10/02/2006
Next Scheduled EDR Contact: 01/01/2007
Data Release Frequency: Quarterly

BULK: Bulk Facilities Database
Facilities that use bulk pesticides and fertilizers

Date of Government Version: 09/06/2006
Date Data Arrived at EDR: 09/07/2006
Date Made Active in Reports: 10/18/2006
Number of Days to Update: 41

Source: Department of Agriculture
Telephone: 651-297-3997
Last EDR Contact: 12/07/2006
Next Scheduled EDR Contact: 03/05/2007
Data Release Frequency: Semi-Annually

SPILLS: Spills Database

Date of Government Version: 09/01/2006
Date Data Arrived at EDR: 09/07/2006
Date Made Active in Reports: 10/18/2006
Number of Days to Update: 41

Source: Minnesota Pollution Control Agency
Telephone: 651-297-8617
Last EDR Contact: 12/08/2006
Next Scheduled EDR Contact: 03/05/2007
Data Release Frequency: Quarterly

AG SPILLS: Department of Agriculture Spills
This data is a list of pesticide/fertilizer incidents reported to have occurred in Minnesota.

Date of Government Version: 09/13/2006
Date Data Arrived at EDR: 09/20/2006
Date Made Active in Reports: 10/18/2006
Number of Days to Update: 28

Source: Department of Agriculture
Telephone: 651-297-3997
Last EDR Contact: 12/04/2006
Next Scheduled EDR Contact: 03/05/2007
Data Release Frequency: Semi-Annually

INST CONTROL: Site Remediation Section Database
Sites that have an Institutional Control event.

Date of Government Version: 09/26/2006
Date Data Arrived at EDR: 10/04/2006
Date Made Active in Reports: 10/18/2006
Number of Days to Update: 14

Source: Pollution Control Agency
Telephone: 512-296-6300
Last EDR Contact: 10/02/2006
Next Scheduled EDR Contact: 01/01/2007
Data Release Frequency: Quarterly

GOVERNMENT RECORDS SEARCHED / DATA CURRENCY TRACKING

VIC: Voluntary Investigation and Cleanup Program
Voluntary Investigation and Cleanup (VIC) Program List.

Date of Government Version: 09/26/2006
Date Data Arrived at EDR: 10/04/2006
Date Made Active in Reports: 10/18/2006
Number of Days to Update: 14

Source: Minnesota Pollution Control Agency
Telephone: 651-296-7291
Last EDR Contact: 10/02/2006
Next Scheduled EDR Contact: 01/01/2007
Data Release Frequency: Quarterly

DRYCLEANERS: Registered Drycleaning Facilities
A listing of coin-operated laundries and drycleaning; drycleaning plants, except rug cleaning; and industrial launderers.

Date of Government Version: 10/09/2006
Date Data Arrived at EDR: 10/09/2006
Date Made Active in Reports: 10/30/2006
Number of Days to Update: 21

Source: Pollution Control Agency
Telephone: 651-296-6300
Last EDR Contact: 10/09/2006
Next Scheduled EDR Contact: 01/08/2007
Data Release Frequency: Varies

BROWNFIELDS: Petroleum Brownfields Program Sites
Purchasing, selling, or developing properly can present a special set of obstacles if the property is contaminated with chemicals. The Petroleum Brownfields Program is one of several programs within the Minnesota Pollution Control Agency (MPCA) designed to help people address these obstacles. The purpose of the Petroleum Brownfields Program is to provide the technical assistance and liability assurance needed to expedite and facilitate the development, transfer, investigation and/or cleanup of property that is contaminated with petroleum.

Date of Government Version: 09/01/2005
Date Data Arrived at EDR: 11/10/2005
Date Made Active in Reports: 12/14/2005
Number of Days to Update: 34

Source: Pollution Control Agency
Telephone: 651-296-7999
Last EDR Contact: 12/15/2006
Next Scheduled EDR Contact: 03/12/2007
Data Release Frequency: Varies

CDL: Clandestine Drug Labs
This data was passively gathered. That is, the DOH asks law enforcement and other agencies to notify them of Clandestine Drug Labs (CDLs). They do not require reporting of events. Therefore the data represents only a subset of all CDLs. This data has not been verified. The DOH has made no attempt to verify that reported CDLs actually occurred. They have no knowledge if the CDL was involved in cooking or just consisted of chemicals associated with Meth production. The reports they receive are that a suspected CDL was seized.

Date of Government Version: 05/19/2006
Date Data Arrived at EDR: 05/24/2006
Date Made Active in Reports: 06/15/2006
Number of Days to Update: 22

Source: Department of Health
Telephone: 651-215-5800
Last EDR Contact: 12/15/2006
Next Scheduled EDR Contact: 02/19/2007
Data Release Frequency: Varies

ENFORCEMENT: Generators Associated with Enforcement Logs
Regulatory Compliance, Hazardous Waste Enforcement Log and Hazardous Waste Permit Unit Project Identification List.

Date of Government Version: 04/10/2006
Date Data Arrived at EDR: 05/15/2006
Date Made Active in Reports: 06/15/2006
Number of Days to Update: 31

Source: Minnesota Pollution Control Agency
Telephone: 651-297-8332
Last EDR Contact: 09/14/2006
Next Scheduled EDR Contact: 01/08/2007
Data Release Frequency: Quarterly

MN HWS PERMIT: Active TSD Facilities
Active TSD Facilities.

Date of Government Version: 04/01/2006
Date Data Arrived at EDR: 04/11/2006
Date Made Active in Reports: 05/09/2006
Number of Days to Update: 28

Source: Minnesota Pollution Control Agency
Telephone: 651-297-8470
Last EDR Contact: 10/09/2006
Next Scheduled EDR Contact: 01/08/2007
Data Release Frequency: Annually

GOVERNMENT RECORDS SEARCHED / DATA CURRENCY TRACKING

AIRS: Permit Contact List
A listing of permitted AIRS facilities.

Date of Government Version: 10/13/2006
Date Data Arrived at EDR: 10/13/2006
Date Made Active in Reports: 10/30/2006
Number of Days to Update: 17

Source: Pollution Control Agency
Telephone: 651-296-7351
Last EDR Contact: 12/18/2006
Next Scheduled EDR Contact: 03/05/2007
Data Release Frequency: Varies

TIER 2: Tier 2 Facility Listing
A listing of facilities which store or manufacture hazardous materials that submit a chemical inventory report.

Date of Government Version: 09/11/2006
Date Data Arrived at EDR: 09/11/2006
Date Made Active in Reports: 10/18/2006
Number of Days to Update: 37

Source: Department of Public Safety
Telephone: 651-296-2233
Last EDR Contact: 12/04/2006
Next Scheduled EDR Contact: 03/05/2007
Data Release Frequency: Varies

TRIBAL RECORDS

INDIAN RESERV: Indian Reservations
This map layer portrays Indian administered lands of the United States that have any area equal to or greater than 640 acres.

Date of Government Version: 12/31/2004
Date Data Arrived at EDR: 02/08/2005
Date Made Active in Reports: 08/04/2005
Number of Days to Update: 177

Source: USGS
Telephone: 202-208-3710
Last EDR Contact: 11/10/2006
Next Scheduled EDR Contact: 02/05/2007
Data Release Frequency: Semi-Annually

INDIAN LUST R1: Leaking Underground Storage Tanks on Indian Land
A listing of leaking underground storage tank locations on Indian Land.

Date of Government Version: 09/07/2006
Date Data Arrived at EDR: 09/08/2006
Date Made Active in Reports: 11/08/2006
Number of Days to Update: 61

Source: EPA Region 1
Telephone: 617-918-1313
Last EDR Contact: 11/17/2006
Next Scheduled EDR Contact: 02/19/2007
Data Release Frequency: Varies

INDIAN LUST R10: Leaking Underground Storage Tanks on Indian Land
LUSTs on Indian land in Alaska, Idaho, Oregon and Washington.

Date of Government Version: 09/11/2006
Date Data Arrived at EDR: 09/11/2006
Date Made Active in Reports: 11/08/2006
Number of Days to Update: 58

Source: EPA Region 10
Telephone: 206-553-2857
Last EDR Contact: 11/17/2006
Next Scheduled EDR Contact: 02/19/2007
Data Release Frequency: Quarterly

INDIAN LUST R9: Leaking Underground Storage Tanks on Indian Land
LUSTs on Indian land in Arizona, California, New Mexico and Nevada

Date of Government Version: 09/06/2006
Date Data Arrived at EDR: 10/04/2006
Date Made Active in Reports: 11/08/2006
Number of Days to Update: 35

Source: Environmental Protection Agency
Telephone: 415-972-3372
Last EDR Contact: 11/17/2006
Next Scheduled EDR Contact: 02/19/2007
Data Release Frequency: Quarterly

INDIAN LUST R4: Leaking Underground Storage Tanks on Indian Land
LUSTs on Indian land in Florida, Minnesota, Mississippi and North Carolina.

Date of Government Version: 08/24/2006
Date Data Arrived at EDR: 09/11/2006
Date Made Active in Reports: 11/08/2006
Number of Days to Update: 58

Source: EPA Region 4
Telephone: 404-562-8677
Last EDR Contact: 11/17/2006
Next Scheduled EDR Contact: 02/19/2007
Data Release Frequency: Semi-Annually

GOVERNMENT RECORDS SEARCHED / DATA CURRENCY TRACKING

INDIAN LUST R7: Leaking Underground Storage Tanks on Indian Land
LUSTs on Indian land in Iowa, Kansas, and Nebraska

Date of Government Version: 09/06/2006
Date Data Arrived at EDR: 10/04/2006
Date Made Active in Reports: 11/08/2006
Number of Days to Update: 35

Source: EPA Region 7
Telephone: 913-551-7003
Last EDR Contact: 11/17/2006
Next Scheduled EDR Contact: 02/19/2007
Data Release Frequency: Varies

INDIAN LUST R8: Leaking Underground Storage Tanks on Indian Land
LUSTs on Indian land in Colorado, Montana, North Dakota, South Dakota, Utah and Wyoming.

Date of Government Version: 08/30/2006
Date Data Arrived at EDR: 09/06/2006
Date Made Active in Reports: 11/08/2006
Number of Days to Update: 63

Source: EPA Region 8
Telephone: 303-312-6271
Last EDR Contact: 11/17/2006
Next Scheduled EDR Contact: 02/19/2007
Data Release Frequency: Quarterly

INDIAN LUST R6: Leaking Underground Storage Tanks on Indian Land
LUSTs on Indian land in New Mexico and Oklahoma.

Date of Government Version: 01/04/2005
Date Data Arrived at EDR: 01/21/2005
Date Made Active in Reports: 02/28/2005
Number of Days to Update: 38

Source: EPA Region 6
Telephone: 214-665-6597
Last EDR Contact: 11/17/2006
Next Scheduled EDR Contact: 02/19/2007
Data Release Frequency: Varies

INDIAN UST R4: Underground Storage Tanks on Indian Land

Date of Government Version: 08/24/2006
Date Data Arrived at EDR: 09/11/2006
Date Made Active in Reports: 11/08/2006
Number of Days to Update: 58

Source: EPA Region 4
Telephone: 404-562-9424
Last EDR Contact: 11/17/2006
Next Scheduled EDR Contact: 02/19/2007
Data Release Frequency: Semi-Annually

INDIAN UST R5: Underground Storage Tanks on Indian Land

Date of Government Version: 12/02/2004
Date Data Arrived at EDR: 12/29/2004
Date Made Active in Reports: 02/04/2005
Number of Days to Update: 37

Source: EPA Region 5
Telephone: 312-886-6136
Last EDR Contact: 11/17/2006
Next Scheduled EDR Contact: 02/19/2007
Data Release Frequency: Varies

INDIAN UST R8: Underground Storage Tanks on Indian Land

Date of Government Version: 08/30/2006
Date Data Arrived at EDR: 09/06/2006
Date Made Active in Reports: 11/08/2006
Number of Days to Update: 63

Source: EPA Region 8
Telephone: 303-312-6137
Last EDR Contact: 11/17/2006
Next Scheduled EDR Contact: 02/19/2007
Data Release Frequency: Quarterly

INDIAN UST R10: Underground Storage Tanks on Indian Land

Date of Government Version: 09/11/2006
Date Data Arrived at EDR: 09/11/2006
Date Made Active in Reports: 11/08/2006
Number of Days to Update: 58

Source: EPA Region 10
Telephone: 206-553-2857
Last EDR Contact: 11/17/2006
Next Scheduled EDR Contact: 02/19/2007
Data Release Frequency: Quarterly

INDIAN UST R1: Underground Storage Tanks on Indian Land
A listing of underground storage tank locations on Indian Land.

Date of Government Version: 09/07/2006
Date Data Arrived at EDR: 09/08/2006
Date Made Active in Reports: 11/08/2006
Number of Days to Update: 61

Source: EPA, Region 1
Telephone: 617-918-1313
Last EDR Contact: 11/17/2006
Next Scheduled EDR Contact: 02/19/2007
Data Release Frequency: Varies

INDIAN UST R9: Underground Storage Tanks on Indian Land

Date of Government Version: 09/06/2006
Date Data Arrived at EDR: 10/04/2006
Date Made Active in Reports: 11/08/2006
Number of Days to Update: 35

Source: EPA Region 9
Telephone: 415-972-3368
Last EDR Contact: 11/17/2006
Next Scheduled EDR Contact: 02/19/2007
Data Release Frequency: Quarterly

INDIAN UST R6: Underground Storage Tanks on Indian Land

Date of Government Version: 08/28/2006
Date Data Arrived at EDR: 08/29/2006
Date Made Active in Reports: 11/08/2006
Number of Days to Update: 71

Source: EPA Region 6
Telephone: 214-665-7591
Last EDR Contact: 11/17/2006
Next Scheduled EDR Contact: 02/19/2007
Data Release Frequency: Semi-Annually

INDIAN UST R7: Underground Storage Tanks on Indian Land

Date of Government Version: 09/06/2006
Date Data Arrived at EDR: 10/04/2006
Date Made Active in Reports: 11/08/2006
Number of Days to Update: 35

Source: EPA Region 7
Telephone: 913-551-7003
Last EDR Contact: 11/17/2006
Next Scheduled EDR Contact: 02/19/2007
Data Release Frequency: Varies

EDR PROPRIETARY RECORDS

Manufactured Gas Plants: EDR Proprietary Manufactured Gas Plants

The EDR Proprietary Manufactured Gas Plant Database includes records of coal gas plants (manufactured gas plants) compiled by EDR's researchers. Manufactured gas sites were used in the United States from the 1800's to 1950's to produce a gas that could be distributed and used as fuel. These plants used whale oil, rosin, coal, or a mixture of coal, oil, and water that also produced a significant amount of waste. Many of the byproducts of the gas production, such as coal tar (oily waste containing volatile and non-volatile chemicals), sludges, oils and other compounds are potentially hazardous to human health and the environment. The byproduct from this process was frequently disposed of directly at the plant site and can remain or spread slowly, serving as a continuous source of soil and groundwater contamination.

Date of Government Version: N/A
Date Data Arrived at EDR: N/A
Date Made Active in Reports: N/A
Number of Days to Update: N/A

Source: EDR, Inc.
Telephone: N/A
Last EDR Contact: N/A
Next Scheduled EDR Contact: N/A
Data Release Frequency: No Update Planned

OTHER DATABASE(S)

Depending on the geographic area covered by this report, the data provided in these specialty databases may or may not be complete. For example, the existence of wetlands information data in a specific report does not mean that all wetlands in the area covered by the report are included. Moreover, the absence of any reported wetlands information does not necessarily mean that wetlands do not exist in the area covered by the report.

CT MANIFEST: Hazardous Waste Manifest Data

Facility and manifest data. Manifest is a document that lists and tracks hazardous waste from the generator through transporters to a tsd facility.

Date of Government Version: 12/31/2004
Date Data Arrived at EDR: 02/17/2006
Date Made Active in Reports: 04/07/2006
Number of Days to Update: 49

Source: Department of Environmental Protection
Telephone: 860-424-3375
Last EDR Contact: 12/11/2006
Next Scheduled EDR Contact: 03/12/2007
Data Release Frequency: Annually

NJ MANIFEST: Manifest Information
Hazardous waste manifest information.

Date of Government Version: 11/01/2006
Date Data Arrived at EDR: 11/13/2006
Date Made Active in Reports: 12/13/2006
Number of Days to Update: 30

Source: Department of Environmental Protection
Telephone: N/A
Last EDR Contact: 11/13/2006
Next Scheduled EDR Contact: 01/01/2007
Data Release Frequency: Annually

NY MANIFEST: Facility and Manifest Data
Manifest is a document that lists and tracks hazardous waste from the generator through transporters to a TSD facility.

Date of Government Version: 08/01/2006
Date Data Arrived at EDR: 08/30/2006
Date Made Active in Reports: 10/16/2006
Number of Days to Update: 47

Source: Department of Environmental Conservation
Telephone: 518-402-8651
Last EDR Contact: 11/29/2006
Next Scheduled EDR Contact: 02/26/2007
Data Release Frequency: Annually

PA MANIFEST: Manifest Information
Hazardous waste manifest information.

Date of Government Version: 12/31/2005
Date Data Arrived at EDR: 03/17/2006
Date Made Active in Reports: 06/06/2006
Number of Days to Update: 81

Source: Department of Environmental Protection
Telephone: N/A
Last EDR Contact: 12/11/2006
Next Scheduled EDR Contact: 03/12/2007
Data Release Frequency: Annually

RI MANIFEST: Manifest information
Hazardous waste manifest information

Date of Government Version: 04/11/2006
Date Data Arrived at EDR: 10/31/2006
Date Made Active in Reports: 12/18/2006
Number of Days to Update: 48

Source: Department of Environmental Management
Telephone: 401-222-2797
Last EDR Contact: 12/18/2006
Next Scheduled EDR Contact: 03/19/2007
Data Release Frequency: Annually

WI MANIFEST: Manifest Information
Hazardous waste manifest information.

Date of Government Version: 12/31/2005
Date Data Arrived at EDR: 03/17/2006
Date Made Active in Reports: 05/02/2006
Number of Days to Update: 46

Source: Department of Natural Resources
Telephone: N/A
Last EDR Contact: 10/23/2006
Next Scheduled EDR Contact: 01/08/2007
Data Release Frequency: Annually

Oil/Gas Pipelines: This data was obtained by EDR from the USGS in 1994. It is referred to by USGS as GeoData Digital Line Graphs from 1:100,000-Scale Maps. It was extracted from the transportation category including some oil, but primarily gas pipelines.

Electric Power Transmission Line Data
Source: PennWell Corporation
Telephone: (800) 823-6277
This map includes information copyrighted by PennWell Corporation. This information is provided on a best effort basis and PennWell Corporation does not guarantee its accuracy nor warrant its fitness for any particular purpose. Such information has been reprinted with the permission of PennWell.

Sensitive Receptors: There are individuals deemed sensitive receptors due to their fragile immune systems and special sensitivity to environmental discharges. These sensitive receptors typically include the elderly, the sick, and children. While the location of all sensitive receptors cannot be determined, EDR indicates those buildings and facilities - schools, daycares, hospitals, medical centers, and nursing homes - where individuals who are sensitive receptors are likely to be located.

GOVERNMENT RECORDS SEARCHED / DATA CURRENCY TRACKING

AHA Hospitals:
Source: American Hospital Association, Inc.
Telephone: 312-280-5991
The database includes a listing of hospitals based on the American Hospital Association's annual survey of hospitals.

Medical Centers: Provider of Services Listing
Source: Centers for Medicare & Medicaid Services
Telephone: 410-786-3000
A listing of hospitals with Medicare provider number, produced by Centers of Medicare & Medicaid Services, a federal agency within the U.S. Department of Health and Human Services.

Nursing Homes
Source: National Institutes of Health
Telephone: 301-594-6248
Information on Medicare and Medicaid certified nursing homes in the United States.

Public Schools
Source: National Center for Education Statistics
Telephone: 202-502-7300
The National Center for Education Statistics' primary database on elementary and secondary public education in the United States. It is a comprehensive, annual, national statistical database of all public elementary and secondary schools and school districts, which contains data that are comparable across all states.

Private Schools
Source: National Center for Education Statistics
Telephone: 202-502-7300
The National Center for Education Statistics' primary database on private school locations in the United States.

Daycare Centers: Child Care Centers
Source: Department of Human Services
Telephone: 651-296-3971

Flood Zone Data: This data, available in select counties across the country, was obtained by EDR in 1999 from the Federal Emergency Management Agency (FEMA). Data depicts 100-year and 500-year flood zones as defined by FEMA.

NWI: National Wetlands Inventory. This data, available in select counties across the country, was obtained by EDR in 2002 and 2005 from the U.S. Fish and Wildlife Service.

STREET AND ADDRESS INFORMATION

© 2006 Tele Atlas North America, Inc. All rights reserved. This material is proprietary and the subject of copyright protection and other intellectual property rights owned by or licensed to Tele Atlas North America, Inc. The use of this material is subject to the terms of a license agreement. You will be held liable for any unauthorized copying or disclosure of this material.

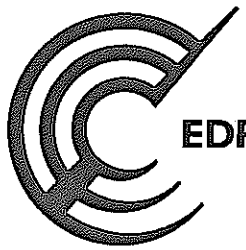

EDR® Environmental
Data Resources Inc

EDR Site Report™

5146 EDEN AVE
EDINA, MN

Inquiry Number:

January 3, 2007

The Standard in Environmental Risk Management Information

440 Wheelers Farms Road
Milford, Connecticut 06461

Nationwide Customer Service

Telephone: 1-800-352-0050
Fax: 1-800-231-6802
Internet: www.edrnet.com

TABLE OF CONTENTS

The EDR-Site Report™ is a comprehensive presentation of government filings on a facility identified in a search of over 4 million government records from more than 600 federal, state and local environmental databases. The report is divided into three sections:

Section 1: Facility Summary ..... **Page 3**

Summary of facility filings including a review of the following areas: waste management, waste disposal, multi-media issues, and Superfund liability.

Section 2: Facility Detail Reports ..... **Page 4**

All available detailed information from databases where sites are identified.

Section 3: Databases Searched and Update Information. ..... **Page 5**

Name, source, update dates, contact phone number and description of each of the databases searched for this report.

Thank you for your business.
Please contact EDR at 1-800-352-0050
with any questions or comments.

Disclaimer - Copyright and Trademark Notice

This report contains information obtained from a variety of public and other sources reasonably available to Environmental Data Resources , Inc. It cannot be concluded from this Report that coverage information for the target and surrounding properties does not exist from other sources. **NO WARRANTY EXPRESSED OR IMPLIED, IS MADE WHATSOEVER IN CONNECTION WITH THIS REPORT. ENVIRONMENTAL DATA RESOURCES, INC. SPECIFICALLY DISCLAIMS THE MAKING OF ANYSUCH WARRANTIES, INCLUDING WITHOUT LIMITATION, MERCHANTABILITY OR FITNESS FOR A PARTICULAR USE OR PURPOSE. ALL RISK IS ASSUMED BY THE USER. IN NO EVENT SHALL ENVIRONMENTAL DATA RESOURCES, INC. BE LIABLE TO ANYONE, WHETHER ARISING OUT OF ERRORS OR OMISSIONS, NEGLIGENCE, ACCIDENT OR ANY OTHER CAUSE, FOR ANY LOSS OR DAMAGE, INCLUDING, WITHOUT LIMITATION, SPECIAL, INCIDENTAL, CONSEQUENTIAL, OR EXEMPLARY DAMAGES.ANY LIABILITY ON THE PART OF ENVIRONMENTAL DATA RESOURCES, INC. IS STRICTLY LIMITED TO A REFUND OF THE AMOUNT PAID FOR THIS REPORT.**Purchaser accepts this report "AS IS". Any analyses, estimates, ratings, or risk codes provided in this report are provided for illustrative purposes only, and are not intended to provide, nor should they be interpreted as providing any facts regarding, or prediction or forecast of, any environmental risk for any property. Only a Phase I Environmental Site Assesment performed by an environmental professional can produce information regarding the environmental risk for any property. Additionally, the information provided in this Report is not to be construed as legal advice.

Copyright 2007 by Environmental Data Resources, Inc. All rights reserved. Reproduction in any media or format, in whole or in part, of any report or map of Environmental Data Resources, Inc., or its affiliates, is prohibited without prior written permission.

EDR and its logos (including Sanborn and Sanborn Map) are trademarks of Environmental Data Resources, Inc. or its affiliates. All other trademarks used herein are the property of their respective owners.

SECTION 1: FACILITY SUMMARY

FACILITY AREA	FACILITY 1 5146 EDEN AVE EDINA, MN EDR ID #2004090710
WASTE MANAGEMENT Facility generates hazardous waste (RCRA)	NO
Facility treats, stores, or disposes of hazardous waste on-site (RCRA/TSDF)	NO
Facility has received Notices of Violations (RCRA/VIOL)	NO
Facility has been subject to RCRA administrative actions (RAATS)	NO
Facility has been subject to corrective actions (CORRACTS)	NO
Facility handles PCBs (PADS)	NO
Facility uses radioactive materials (MLTS)	NO
Facility manages registered aboveground storage tanks (AST)	NO
Facility manages registered underground storage tanks (UST)	NO
Facility has reported leaking underground storage tank incidents (LUST)	NO
Facility has reported emergency releases to the soil (ERNS)	NO
Facility has reported hazardous material incidents to DOT (HMIRS)	YES - p4
WASTE DISPOSAL Facility is a Superfund Site (NPL)	NO
Facility has a known or suspect abandoned, inactive or uncontrolled hazardous waste site (CERCLIS)	NO
Facility has a reported Superfund Lien on it (LIENS)	NO
Facility is listed as a state hazardous waste site (SHWS)	NO
Facility has disposed of solid waste on-site (SWF/LF)	NO
MULTIMEDIA Facility uses toxic chemicals and has notified EPA under SARA Title III, Section 313 (TRIS)	NO
Facility produces pesticides and has notified EPA under Section 7 of FIFRA (SSTS)	NO
Facility manufacturs or imports toxic chemicals on the TSCA list (TSCA)	NO
Facility has inspections under FIFRA, TSCA or EPCRA (FTTS)	NO
Facility is listed in EPA's index system (FINDS)	NO
Facility is listed in a county/local unique database (LOCAL)	NO
POTENTIAL SUPERFUND LIABILITY Facility has a list of potentially responsible parties PRP	NO
TOTAL (YES)	1

SECTION 2: FACILITY DETAIL REPORTS

WASTE MANAGEMENT

Facility has reported hazardous material incidents to DOT

DATABASE: Hazardous Materials Information Reporting System (HMIRS)

5146 EDEN AVE
EDINA, MN
EDR ID #2004090710

Report No.:	2004090710		
Site:	5146 EDEN AVE EDINA, MN		
Place of Origin:	201 FACTORY ST ST PAUL PARK, MN		
Destination:	EDINA BUS GARAGE 5146 EDINA AVE EDINA, MN		
Carrier ID:	20114		
Carrier Reporting #:	166179		
Carrier:	WAYNE TRANSPORTS INC 14345 CONLEY AVE ROSEMOUNT, MN 55068		
Shipper ID:	77026		
Shipper:	HARTLAND FUEL PRODUCTS PO BOX 6536 ROCHESTER, MN		
Shipping Paper:	Not reported		
Consignee ID:	80350		
Consignee:	EDINA BUS GARAGE 5146 EDINA AVE EDINA, MN		
General Cause:	HUMAN ERROR		
Transportation Mode:	HIGHWAY (FOR HIRE)	Date:	13:15 on 08/26/04
Commodity Name:	FUEL OIL NO. 1,2,4,5,6	Trade Name:	Not reported
Amount:	30.00 GAL	Result:	Spillage
Hazard Class:	20	ID Number:	NA1993
Hazardous:	No	R.Q. Met:	No
Misc Info:	BULK LOADING/UNLOADING CONTAINER FAILURE, NONE		
Vehicle Type:	Cargo	Trans. Phase:	UNLOADING
Land Use:	COMMERCIAL	Community:	URBAN
Accident/Derailment:	No		
Evacuation:	0	Major Injuries:	0
Minor Injuries:	0	Fatalities:	0
Product Loss:	50	Carrier Damage:	0
Pvt/Pub Damage:	0	Cleanup Cost:	200
Other Damage:	0	Rprted Damage:	250
Incident Damage:	0		
Inner and Outer Container Information:			
Container Type:	DOT 406		
Container Capacity:	9000.00 GAL		
Number Failed:	1		
Number in Shipment:	1		
Container Gauge:	Not reported		
Manufacture's ID:	14196		
Manuf. Name:	HEIL COMPANY UNKNOWN, XX		
Tank Serial #:	5HTAB43282		
Label:	COMBUST		
Registration #:	Not reported		
Inspection Date:	12/30/99		
Exemption #:	Not reported		
Contributing Cause:	Overloaded/overfilled		
Contributing Object:	NO RESPONSE		
Contributing Failure:	NO RESPONSE		
Affected side:	NO RESPONSE		
Other contributing cause:	NO RESPONSE		
Capacity Container Code:	0		
Number Failed Code:	0		
# in Shipment Code:	0		
Remarks:	DRIVER ERROR, OVERFILLED TANK. SPREAD FLOOR DRY AND CLEANED UP DRIVER WAS DISCIPLINED.		

SECTION 3: DATABASES SEARCHED AND UPDATE DATES

To maintain currency of the following federal, state and local databases, EDR contacts the appropriate government agency on a monthly or quarterly basis as required.

Elapsed ASTM days: Provides confirmation that this report meets or exceeds the 90-day updating requirement of the ASTM standard.

WASTE MANAGEMENT

RCRA: Resource Conservation and Recovery Act Information
Source: EPA
Telephone: 800-424-9346
RCRAInfo is EPA's comprehensive information system, providing access to data supporting the Resource Conservation and Recovery Act (RCRA) of 1976 and the Hazardous and Solid Waste Amendments (HSWA) of 1984. RCRAInfo replaces the data recording and reporting abilities of the Resource Conservation and Recovery Information System (RCRIS). The database includes selective information on sites which generate, transport, store, treat and/or dispose of hazardous waste as defined by the Resource Conservation and Recovery Act (RCRA). Conditionally exempt small quantity generators (CESQGs) generate less than 100 kg of hazardous waste, or less than 1 kg of acutely hazardous waste per month. Small quantity generators (SQGs) generate between 100 kg and 1,000 kg of hazardous waste per month. Large quantity generators (LQGs) generate over 1,000 kilograms (kg) of hazardous waste, or over 1 kg of acutely hazardous waste per month. Transporters are individuals or entities that move hazardous waste from the generator off-site to a facility that can recycle, treat, store, or dispose of the waste. TSDFs treat, store, or dispose of the waste.

Date of Government Version: 06/13/2006
Database Release Frequency: Quarterly
Date of Last EDR Contact: 12/13/2006
Date of Next Scheduled Update: 02/19/2007

BRS: Biennial Reporting System
Source: EPA/NTIS
Telephone: 800-424-9346
The Biennial Reporting System is a national system administered by the EPA that collects data on the generation and management of hazardous waste. BRS captures detailed data from two groups: Large Quantity Generators (LQG) and Treatment, Storage, and Disposal Facilities.

Date of Government Version: 12/31/2003
Database Release Frequency: Biennially
Date of Last EDR Contact: 12/15/2006
Date of Next Scheduled Update: 03/12/2007

RAATS: RCRA Administrative Action Tracking System
Source: EPA
Telephone: 202-564-4104
RCRA Administration Action Tracking System. RAATS contains records based on enforcement actions issued under RCRA pertaining to major violators and includes administrative and civil actions brought by the EPA. For administration actions after September 30, 1995, data entry in the RAATS database was discontinued. EPA will retain a copy of the database for historical records. It was necessary to terminate RAATS because a decrease in agency resources made it impossible to continue to update the information contained in the database.

Date of Government Version: 04/17/1995
Database Release Frequency: No Update Planned
Date of Last EDR Contact: 12/04/2006
Date of Next Scheduled Update: 03/05/2007

CORRACTS: Corrective Action Report
Source: EPA
Telephone: 800-424-9346
CORRACTS identifies hazardous waste handlers with RCRA corrective action activity.

Date of Government Version: 09/27/2006
Database Release Frequency: Quarterly
Date of Last EDR Contact: 12/04/2006
Date of Next Scheduled Update: 03/05/2007

PADS: PCB Activity Database System
Source: EPA
Telephone: 202-566-0500
PCB Activity Database. PADS Identifies generators, transporters, commercial storers and/or brokers and disposers of PCB's who are required to notify the EPA of such activities.

Date of Government Version: 07/07/2006
Database Release Frequency: Annually
Date of Last EDR Contact: 11/29/2006
Date of Next Scheduled Update: 02/05/2007

SECTION 3: DATABASES SEARCHED AND UPDATE DATES

...Continued...

MLTS: Material Licensing Tracking System
Source: Nuclear Regulatory Commission
Telephone: 301-415-7169
MLTS is maintained by the Nuclear Regulatory Commission and contains a list of approximately 8,100 sites which possess or use radioactive materials and which are subject to NRC licensing requirements. To maintain currency, EDR contacts the Agency on a quarterly basis.

Date of Government Version: 10/19/2006
Database Release Frequency: Quarterly
Date of Last EDR Contact: 01/02/2007
Date of Next Scheduled Update: 04/02/2007

MN AST: Aboveground Storage Tanks
Source: Minnesota Pollution Control Agency
Telephone: 651-296-0930
Registered Aboveground Storage Tanks.

Date of Government Version: 09/01/2006
Database Release Frequency: Semi-Annually
Date of Last EDR Contact: 12/08/2006
Date of Next Scheduled Update: 03/05/2007

MN UST: Underground Storage Tank Database
Source: Minnesota Pollution Control Agency
Telephone: 651-649-5451
Registered Underground Storage Tanks. UST's are regulated under Subtitle I of the Resource Conservation and Recovery Act (RCRA) and must be registered with the state department responsible for administering the UST program. Available information varies by state program.

Date of Government Version: 09/01/2006
Database Release Frequency: Varies
Date of Last EDR Contact: 12/08/2006
Date of Next Scheduled Update: 03/05/2007

MN LUST: Leak Sites
Source: Minnesota Pollution Control Agency
Telephone: 651-296-6300
Leaking Underground Storage Tank Incident Reports. LUST records contain an inventory of reported leaking underground storage tank incidents. Not all states maintain these records, and the information stored varies by state.

Date of Government Version: 09/01/2006
Database Release Frequency: Semi-Annually
Date of Last EDR Contact: 12/08/2006
Date of Next Scheduled Update: 03/05/2007

ERNS: Emergency Response Notification System
Source: National Response Center, United States Coast Guard
Telephone: 202-260-2342
Emergency Response Notification System. ERNS records and stores information on reported releases of oil and hazardous substances.

Date of Government Version: 12/31/2005
Database Release Frequency: Annually
Date of Last EDR Contact: 10/24/2006
Date of Next Scheduled Update: 01/22/2007

HMIRS: Hazardous Materials Information Reporting System
Source: U.S. Department of Transportation
Telephone: 202-366-4555
Hazardous Materials Incident Report System. HMIRS contains hazardous material spill incidents reported to DOT.

Date of Government Version: 08/01/2006
Database Release Frequency: Annually
Date of Last EDR Contact: 10/18/2006
Date of Next Scheduled Update: 01/15/2007

WASTE DISPOSAL

NPL: National Priority List
Source: EPA
Telephone: Not reported
National Priorities List (Superfund). The NPL is a subset of CERCLIS and identifies over 1,200 sites for priority cleanup under the Superfund Program. NPL sites may encompass relatively large areas. As such, EDR provides polygon coverage for over 1,000 NPL site boundaries produced by EPA's Environmental Photographic Interpretation Center (EPIC) and regional EPA offices.

Date of Government Version: 09/27/2006
Date Made Active at EDR: 11/22/2006
Database Release Frequency: Quarterly
Date of Data Arrival at EDR: 11/01/2006
Elapsed ASTM Days: 21
Date of Last EDR Contact: 11/01/2006

SECTION 3: DATABASES SEARCHED AND UPDATE DATES

...Continued...

Proposed NPL: Proposed National Priority List Sites
Source: EPA
Telephone: Not reported

Date of Government Version: 09/27/2006
Date Made Active at EDR: 11/22/2006
Database Release Frequency: Quarterly

Date of Data Arrival at EDR: 11/01/2006
Elapsed ASTM Days: 21
Date of Last EDR Contact: 11/01/2006

DELISTED NPL: National Priority List Deletions
Source: EPA
Telephone: Not reported
The National Oil and Hazardous Substances Pollution Contingency Plan (NCP) establishes the criteria that the EPA uses to delete sites from the NPL. In accordance with 40 CFR 300.425.(e), sites may be deleted from the NPL where no further response is appropriate.

Date of Government Version: 09/27/2006
Date Made Active at EDR: 11/22/2006
Database Release Frequency: Quarterly

Date of Data Arrival at EDR: 11/01/2006
Elapsed ASTM Days: 21
Date of Last EDR Contact: 11/01/2006

CERCLIS: Comprehensive Environmental Response, Compensation, and Liability Information System
Source: EPA
Telephone: 703-603-8960
CERCLIS contains data on potentially hazardous waste sites that have been reported to the USEPA by states, municipalities, private companies and private persons, pursuant to Section 103 of the Comprehensive Environmental Response, Compensation, and Liability Act (CERCLA). CERCLIS contains sites which are either proposed to or on the National Priorities List (NPL) and sites which are in the screening and assessment phase for possible inclusion on the NPL.

Date of Government Version: 08/09/2006
Date Made Active at EDR: 11/22/2006
Database Release Frequency: Quarterly

Date of Data Arrival at EDR: 09/21/2006
Elapsed ASTM Days: 62
Date of Last EDR Contact: 12/19/2006

CERCLIS-NFRAP: CERCLIS No Further Remedial Action Planned
Source: EPA
Telephone: 703-603-8960
Archived sites are sites that have been removed and archived from the inventory of CERCLIS sites. Archived status indicates that, to the best of EPA's knowledge, assessment at a site has been completed and that EPA has determined no further steps will be taken to list this site on the National Priorities List (NPL), unless information indicates this decision was not appropriate or other considerations require a recommendation for listing at a later time. This decision does not necessarily mean that there is no hazard associated with a given site; it only means that, based upon available information, the location is not judged to be a potential NPL site.

Date of Government Version: 10/10/2006
Database Release Frequency: Quarterly

Date of Last EDR Contact: 12/18/2006
Date of Next Scheduled Update: 03/19/2007

ROD: Records Of Decision
Source: EPA
Telephone: 703-416-0223
Record of Decision. ROD documents mandate a permanent remedy at an NPL (Superfund) site containing technical and health information to aid in the cleanup.

Date of Government Version: 10/07/2006
Database Release Frequency: Annually

Date of Last EDR Contact: 01/02/2007
Date of Next Scheduled Update: 04/02/2007

NPL RECOVERY: Federal Superfund Liens
Source: EPA
Telephone: 202-564-4267
Federal Superfund Liens. Under the authority granted the USEPA by CERCLA of 1980, the USEPA has the authority to file liens against real property in order to recover remedial action expenditures or when the property owner received notification of potential liability. USEPA compiles a listing of filed notices of Superfund Liens.

Date of Government Version: 10/15/1991
Date Made Active at EDR: 03/30/1994
Database Release Frequency: No Update Planned

Date of Data Arrival at EDR: 02/02/1994
Elapsed ASTM Days: 56
Date of Last EDR Contact: 11/17/2006

SECTION 3: DATABASES SEARCHED AND UPDATE DATES

...Continued...

MN SHWS: Site Remediation System Database
Source: Minnesota Pollution Control Agency
Telephone: 651-296-6300
The SRS database includes all sites that the State Superfund Program is dealing with or has dealt with. The Superfund Program identifies, investigates and determines appropriate cleanup plans for abandoned or uncontrolled hazardous waste sites where a release or potential release of a hazardous substance poses a risk to human health or the environment.

Date of Government Version: 09/26/2006
Database Release Frequency: Annually
Date of Last EDR Contact: 01/02/2007
Date of Next Scheduled Update: 04/02/2007

MN SWF/LF: Permitted Solid Waste Disposal Facilities
Source: Minnesota Pollution Control Agency
Telephone: 651-296-7276
Solid Waste Facilities/Landfill Sites. SWF/LF type records typically contain an inventory of solid waste disposal facilities or landfills in a particular state. Depending on the state, these may be active or inactive facilities or open dumps that failed to meet RCRA Subtitle D Section 4004 criteria for solid waste landfills or disposal sites.

Date of Government Version: 09/01/2006
Database Release Frequency: Varies
Date of Last EDR Contact: 12/08/2006
Date of Next Scheduled Update: 03/05/2007

MULTIMEDIA

TRIS: Toxic Chemical Release Inventory System
Source: EPA
Telephone: 202-566-0250
Toxic Release Inventory System. TRIS identifies facilities which release toxic chemicals to the air, water and land in reportable quantities under SARA Title III Section 313.

Date of Government Version: 12/31/2004
Database Release Frequency: Annually
Date of Last EDR Contact: 12/19/2006
Date of Next Scheduled Update: 03/19/2007

SSTS: Section 7 Tracking Systems
Source: EPA
Telephone: 202-564-4203
Section 7 of the Federal Insecticide, Fungicide and Rodenticide Act, as amended (92 Stat. 829) requires all registered pesticide-producing establishments to submit a report to the Environmental Protection Agency by March 1st each year. Each establishment must report the types and amounts of pesticides, active ingredients and devices being produced, and those having been produced and sold or distributed in the past year.

Date of Government Version: 12/31/2004
Database Release Frequency: Annually
Date of Last EDR Contact: 11/07/2006
Date of Next Scheduled Update: 01/15/2007

TSCA: Toxic Substances Control Act
Source: EPA
Telephone: 202-260-5521
Toxic Substances Control Act. TSCA identifies manufacturers and importers of chemical substances included on the TSCA Chemical Substance Inventory list. It includes data on the production volume of these substances by plant site.

Date of Government Version: 12/31/2002
Database Release Frequency: N/A
Date of Last EDR Contact: 10/18/2006
Date of Next Scheduled Update: 01/15/2007

FTTS: FIFRA/ TSCA Tracking System - FIFRA (Federal Insecticide, Fungicide, & Rodenticide Act)/TSCA (Toxic Substances Control Act)
Source: EPA/Office of Prevention, Pesticides and Toxic Substances
Telephone: 202-566-1667
FTTS tracks administrative cases and pesticide enforcement actions and compliance activities related to FIFRA, TSCA and EPCRA (Emergency Planning and Community Right-to-Know Act). To maintain currency, EDR contacts the Agency on a quarterly basis.

Date of Government Version: 10/19/2006
Database Release Frequency: Quarterly
Date of Last EDR Contact: 12/18/2006
Date of Next Scheduled Update: 03/19/2007

SECTION 3: DATABASES SEARCHED AND UPDATE DATES

...Continued...

FTTS INSP: FIFRA/ TSCA Tracking System - FIFRA (Federal Insecticide, Fungicide, & Rodenticide Act)/TSCA (Toxic Substances Control Act)
Source: EPA
Telephone: 202-566-1667

Date of Government Version: 10/19/2006
Database Release Frequency: Quarterly

Date of Last EDR Contact: 12/18/2006
Date of Next Scheduled Update: 03/19/2007

FINDS: Facility Index System/Facility Registry System
Source: EPA
Telephone: Not reported
Facility Index System. FINDS contains both facility information and 'pointers' to other sources that contain more detail. EDR includes the following FINDS databases in this report: PCS (Permit Compliance System), AIRS (Aerometric Information Retrieval System), DOCKET (Enforcement Docket used to manage and track information on civil judicial enforcement cases for all environmental statutes), FURS (Federal Underground Injection Control), C-DOCKET (Criminal Docket System used to track criminal enforcement actions for all environmental statutes), FFIS (Federal Facilities Information System), STATE (State Environmental Laws and Statutes), and PADS (PCB Activity Data System).

Date of Government Version: 10/11/2006
Database Release Frequency: Quarterly

Date of Last EDR Contact: 01/02/2007
Date of Next Scheduled Update: 04/02/2007

RMP: Risk Management Plans
Source: Environmental Protection Agency
Telephone: 202-564-8600
When Congress passed the Clean Air Act Amendments of 1990, it required EPA to publish regulations and guidance for chemical accident prevention at facilities using extremely hazardous substances. The Risk Management Program Rule (RMP Rule) was written to implement Section 112(r) of these amendments. The rule, which built upon existing industry codes and standards, requires companies of all sizes that use certain flammable and toxic substances to develop a Risk Management Program, which includes a(n): Hazard assessment that details the potential effects of an accidental release, an accident history of the last five years, and an evaluation of worst-case and alternative accidental releases; Prevention program that includes safety precautions and maintenance, monitoring, and employee training measures; and Emergency response program that spells out emergency health care, employee training measures and procedures for informing the public and response agencies (e.g the fire department) should an accident occur.

Date of Government Version: 09/01/2006
Database Release Frequency: Varies

Date of Last EDR Contact: 11/17/2006
Date of Next Scheduled Update: 02/19/2007

STORMWATER: Storm Water General Permits
Source: Environmental Protection Agency
Telephone: 202-564-0746
A listing of all facilities with Storm Water General Permits.

Date of Government Version: 06/02/2005
Database Release Frequency: Quarterly

Date of Last EDR Contact: 01/02/2007
Date of Next Scheduled Update: 04/02/2007

US ENG CONTROLS: Engineering Controls Sites List
Source: Environmental Protection Agency
Telephone: 703-603-8905
A listing of sites with engineering controls in place. Engineering controls include various forms of caps, building foundations, liners, and treatment methods to create pathway elimination for regulated substances to enter environmental media or effect human health.

Date of Government Version: 03/21/2006
Database Release Frequency: Varies

Date of Last EDR Contact: 01/02/2007
Date of Next Scheduled Update: 04/02/2007

US INST CONTROL: Sites with Institutional Controls
Source: Environmental Protection Agency
Telephone: 703-603-8905
A listing of sites with institutional controls in place. Institutional controls include administrative measures, such as groundwater use restrictions, construction restrictions, property use restrictions, and post remediation care requirements intended to prevent exposure to contaminants remaining on site. Deed restrictions are generally required as part of the institutional controls.

Date of Government Version: 03/21/2006
Database Release Frequency: Varies

Date of Last EDR Contact: 01/02/2007
Date of Next Scheduled Update: 04/02/2007

SECTION 3: DATABASES SEARCHED AND UPDATE DATES

...Continued...

INDIAN LUST R1: Leaking Underground Storage Tanks on Indian Land
Source: EPA Region 1
Telephone: 617-918-1313
A listing of leaking underground storage tank locations on Indian Land.

Date of Government Version: 09/07/2006
Database Release Frequency: Varies
Date of Last EDR Contact: 11/17/2006
Date of Next Scheduled Update: 02/19/2007

MN MN PLP: Permanent List of Priorities
Source: Pollution Control Agency
Telephone: 651-296-6139
The list identifies hazardous waste sites where investigation and cleanup are needed, cleanup is underway, or cleanup has been completed and long-term monitoring or maintenance continues.

Date of Government Version: 05/08/2006
Database Release Frequency: Annually
Date of Last EDR Contact: 12/04/2006
Date of Next Scheduled Update: 03/05/2007

MN MN DEL PLP: Delisted Permanent List of Priorities
Source: Pollution Control Agency
Telephone: 651-296-6139
This generally means that either no more cleanup at a site is needed or that no state superfund funding is needed for long term monitoring activities.

Date of Government Version: 12/06/2005
Database Release Frequency: Annually
Date of Last EDR Contact: 12/04/2006
Date of Next Scheduled Update: 03/05/2007

MN LCP: Closed Landfills Priority List
Source: Minnesota Pollution Control Agency
Telephone: 651-296-9543
The Minnesota Legislature enacted a law to manage and clean up the state's closed Mixed Municipal Solid Waste Landfills. Under that law, the MPCA is required to create and periodically revise a priority list of qualified landfills, based on the relative health and environmental risks they present. The MPCA established the first such priority list in December, 1994.

Date of Government Version: 11/01/2005
Database Release Frequency: Annually
Date of Last EDR Contact: 12/20/2006
Date of Next Scheduled Update: 03/19/2007

MN LS: List of Sites
Source: Minnesota Pollution Control Agency
Telephone: 651-297-2731
The List of Sites includes: Comprehensive Environmental Response, Compensation, and Liability Information System (CERCLIS), No Further Remedial Action Planned (NFRAP), National Priorities List (NPL), Permanent List of Priorities (PLP), sites delisted from the Permanent List of Priorities (DPLP), Hazardous Waste Permit Unit Project Facilities (HW PERM), List of Permitted Solid Waste Facilities (SW PERM), 1980 Metropolitan Area Waste Disposal Site Inventory (METRO), 1980 Statewide Outstate Dump Inventory (ODI), Voluntary and Investigation Program (VIC), and Closed Landfill Sites Undergoing Cleanup (LCP).

Date of Government Version: 06/02/2005
Database Release Frequency: Semi-Annually
Date of Last EDR Contact: 10/20/2006
Date of Next Scheduled Update: 01/15/2007

MN LIENS: Environmental Liens
Source: Pollution Control Agency
Telephone: 602-282-5988
Sites included in the Site Remediation System Database that have Environmental Liens.

Date of Government Version: 07/06/2006
Database Release Frequency: Quarterly
Date of Last EDR Contact: 01/02/2007
Date of Next Scheduled Update: 04/02/2007

MN BULK: Bulk Facilities Database
Source: Department of Agriculture
Telephone: 651-297-3997
Facilities that use bulk pesticides and fertilizers

Date of Government Version: 09/06/2006
Database Release Frequency: Semi-Annually
Date of Last EDR Contact: 12/07/2006
Date of Next Scheduled Update: 03/05/2007

SECTION 3: DATABASES SEARCHED AND UPDATE DATES

...Continued...

MN SPILLS: Spills Database
Source: Minnesota Pollution Control Agency
Telephone: 651-297-8617

Date of Government Version: 09/01/2006
Database Release Frequency: Quarterly

Date of Last EDR Contact: 12/08/2006
Date of Next Scheduled Update: 03/05/2007

MN AG SPILLS: Department of Agriculture Spills
Source: Department of Agriculture
Telephone: 651-297-3997
This data is a list of pesticide/fertilizer incidents reported to have occurred in Minnesota.

Date of Government Version: 09/13/2006
Database Release Frequency: Semi-Annually

Date of Last EDR Contact: 12/04/2006
Date of Next Scheduled Update: 03/05/2007

MN INST CONTROL: Site Remediation Section Database
Source: Pollution Control Agency
Telephone: 512-296-6300
Sites that have an Institutional Control event.

Date of Government Version: 09/26/2006
Database Release Frequency: Quarterly

Date of Last EDR Contact: 01/02/2007
Date of Next Scheduled Update: 04/02/2007

MN VIC: Voluntary Investigation and Cleanup Program
Source: Minnesota Pollution Control Agency
Telephone: 651-296-7291
Voluntary Investigation and Cleanup (VIC) Program List.

Date of Government Version: 09/26/2006
Database Release Frequency: Quarterly

Date of Last EDR Contact: 01/02/2007
Date of Next Scheduled Update: 04/02/2007

MN DRYCLEANERS: Registered Drycleaning Facilities
Source: Pollution Control Agency
Telephone: 651-296-6300
A listing of coin-operated laundries and drycleaning; drycleaning plants, except rug cleaning; and industrial launderers.

Date of Government Version: 10/09/2006
Database Release Frequency: Varies

Date of Last EDR Contact: 10/09/2006
Date of Next Scheduled Update: 01/08/2007

MN BROWNFIELDS: Petroleum Brownfields Program Sites
Source: Pollution Control Agency
Telephone: 651-296-7999
Purchasing, selling, or developing property can present a special set of obstacles if the property is contaminated with chemicals. The Petroleum Brownfields Program is one of several programs within the Minnesota Pollution Control Agency (MPCA) designed to help people address these obstacles. The purpose of the Petroleum Brownfields Program is to provide the technical assistance and liability assurance needed to expedite and facilitate the development, transfer, investigation and/or cleanup of property that is contaminated with petroleum.

Date of Government Version: 09/01/2005
Database Release Frequency: Varies

Date of Last EDR Contact: 12/15/2006
Date of Next Scheduled Update: 03/12/2007

MN CDL: Clandestine Drug Labs
Source: Department of Health
Telephone: 651-215-5800
This data was passively gathered. That is, the DOH asks law enforcement and other agencies to notify them of Clandestine Drug Labs (CDLs). They do not require reporting of events. Therefore the data represents only a subset of all CDLs. This data has not been verified. The DOH has made no attempt to verify that reported CDLs actually occurred. They have no knowledge if the CDL was involved in cooking or just consisted of chemicals associated with Meth production. The reports they receive are that a suspected CDL was seized.

Date of Government Version: 05/19/2006
Database Release Frequency: Varies

Date of Last EDR Contact: 12/19/2006
Date of Next Scheduled Update: 02/19/2007

SECTION 3: DATABASES SEARCHED AND UPDATE DATES

...Continued...

MN ENFORCEMENT: Generators Associated with Enforcement Logs
Source: Minnesota Pollution Control Agency
Telephone: 651-297-8332
Regulatory Compliance, Hazardous Waste Enforcement Log and Hazardous Waste Permit Unit Project Identification List.

Date of Government Version: 04/10/2006
Database Release Frequency: Quarterly

Date of Last EDR Contact: 09/14/2006
Date of Next Scheduled Update: 01/08/2007

MN MN HWS PERMIT: Active TSD Facilities
Source: Minnesota Pollution Control Agency
Telephone: 651-297-8470
Active TSD Facilities.

Date of Government Version: 04/01/2006
Database Release Frequency: Annually

Date of Last EDR Contact: 10/09/2006
Date of Next Scheduled Update: 01/08/2007

MN AIRS: Permit Contact List
Source: Pollution Control Agency
Telephone: 651-296-7351
A listing of permitted AIRS facilities.

Date of Government Version: 10/13/2006
Database Release Frequency: Varies

Date of Last EDR Contact: 01/02/2007
Date of Next Scheduled Update: 03/05/2007

MN TIER 2: Tier 2 Facility Listing
Source: Department of Public Safety
Telephone: 651-296-2233
A listing of facilities which store or manufacture hazardous materials that submit a chemical inventory report.

Date of Government Version: 09/11/2006
Database Release Frequency: Varies

Date of Last EDR Contact: 12/04/2006
Date of Next Scheduled Update: 03/05/2007

POTENTIAL SUPERFUND LIABILITY

PRP: Potentially Responsible Parties
Source: EPA
Telephone: 202-564-6064
A listing of verified Potentially Responsible Parties

Date of Government Version: 10/07/2006
Database Release Frequency: Quarterly

Date of Last EDR Contact: 01/02/2007
Date of Next Scheduled Update: 04/02/2007

EDR® Environmental Data Resources Inc

"Linking Technology with Tradition"®

Sanborn® Map Report

Ship To: Michelle Hosfield
Wenck Associates, Inc.
1800 Pioneer Creek Drive
Maple Plain, MN 55359

Order Date: 12/19/2006 **Completion Date:** 12/19/2006
Inquiry #: 1820757.2
P.O. #: NA
Site Name: Edina Public Works Garage
Address: 5146 Eden Avenue
City/State: Edina, MN 55436
Cross Streets:

Customer Project: 1407-08
1021819CAR 763-479-4286

This document reports that the largest and most complete collection of Sanborn fire insurance maps has been reviewed based on client supplied information, and fire insurance maps depicting the target property at the specified address were not identified.

NO COVERAGE

This Report contains certain information obtained from a variety of public and other sources reasonably available to Environmental Data Resources, Inc. It cannot be concluded from this Report that coverage information for the target and surrounding properties does not exist from other sources. NO WARRANTY EXPRESSED OR IMPLIED, IS MADE WHATSOEVER IN CONNECTION WITH THIS REPORT. ENVIRONMENTAL DATA RESOURCES, INC. SPECIFICALLY DISCLAIMS THE MAKING OF ANY SUCH WARRANTIES, INCLUDING WITHOUT LIMITATION, MERCHANTABILITY OR FITNESS FOR A PARTICULAR USE OR PURPOSE. ALL RISK IS ASSUMED BY THE USER. IN NO EVENT SHALL ENVIRONMENTAL DATA RESOURCES, INC. BE LIABLE TO ANYONE, WHETHER ARISING OUT OF ERRORS OR OMISSIONS, NEGLIGENCE, ACCIDENT OR ANY OTHER CAUSE, FOR ANY LOSS OF DAMAGE, INCLUDING, WITHOUT LIMITATION, SPECIAL, INCIDENTAL, CONSEQUENTIAL, OR EXEMPLARY DAMAGES. ANY LIABILITY ON THE PART OF ENVIRONMENTAL DATA RESOURCES, INC. IS STRICTLY LIMITED TO A REFUND OF THE AMOUNT PAID FOR THIS REPORT. Purchaser accepts this Report AS IS. Any analyses, estimates, ratings, environmental risk levels or risk codes provided in this Report are provided for illustrative purposes only, and are not intended to provide, nor should they be interpreted as providing any facts regarding, or prediction or forecast of, any environmental risk for any property. Only a Phase I Environmental Site Assessment performed by an environmental professional can provide information regarding the environmental risk for any property. Additionally, the information provided in this Report is not to be construed as legal advice.

Copyright 2006 by Environmental Data Resources, Inc. All rights reserved. Reproduction in any media or format, in whole or in part, of any report or map of Environmental Data Resources, Inc., or its affiliates, is prohibited without prior written permission. EDR and its logos (including Sanborn and Sanborn Map) are trademarks of Environmental Data Resources, Inc. or its affiliates. All other trademarks used herein are the property of their respective owners.

Appendix C

Aerial Photographs

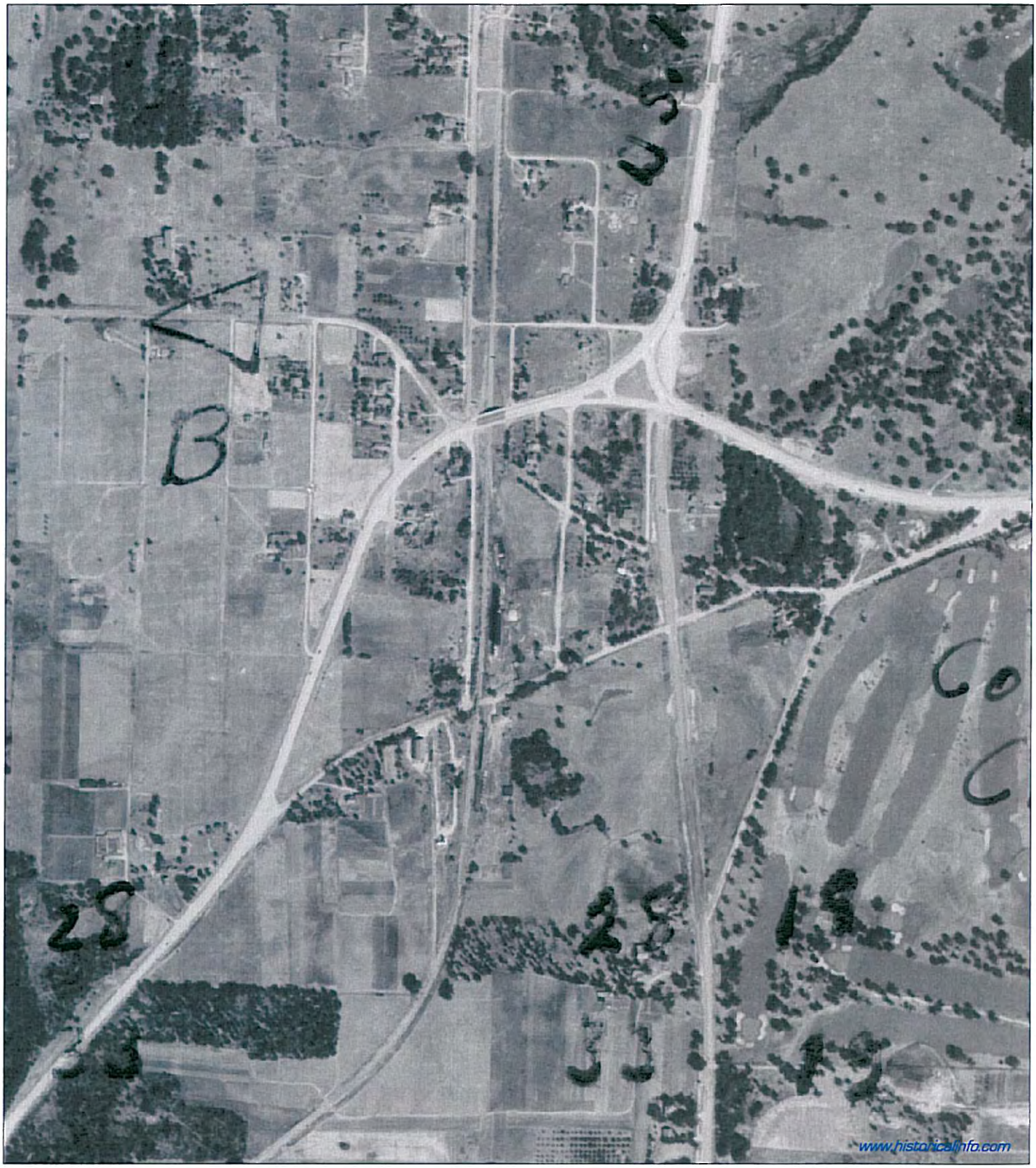

HIG
HISTORICAL INFORMATION GATHERERS, INC.

Edina Public Works Garage
5146 Eden Avenue
Edina, Minnesota

1937

HIG Project Number: MAG-3780

Client Project Number: 1407-08

Approximate Scale 1:6000 (1"=500')

N
W E
S

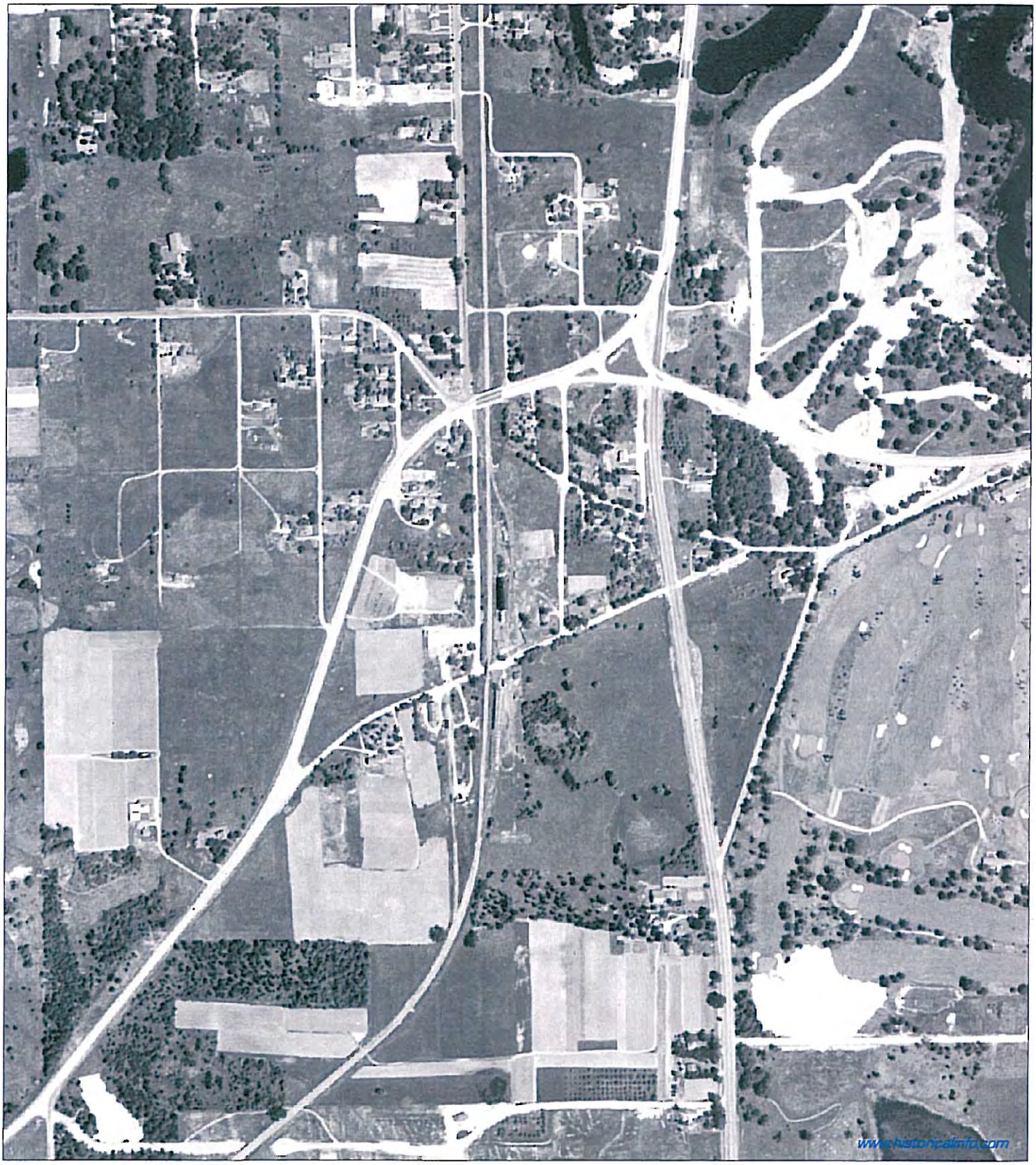

HISTORICAL INFORMATION GATHERERS, INC.

Edina Public Works Garage
5146 Eden Avenue
Edina, Minnesota

1940

HIG Project Number: MAG-3780

Client Project Number: 1407-08

Approximate Scale 1:6000 (1"=500')

N W E S

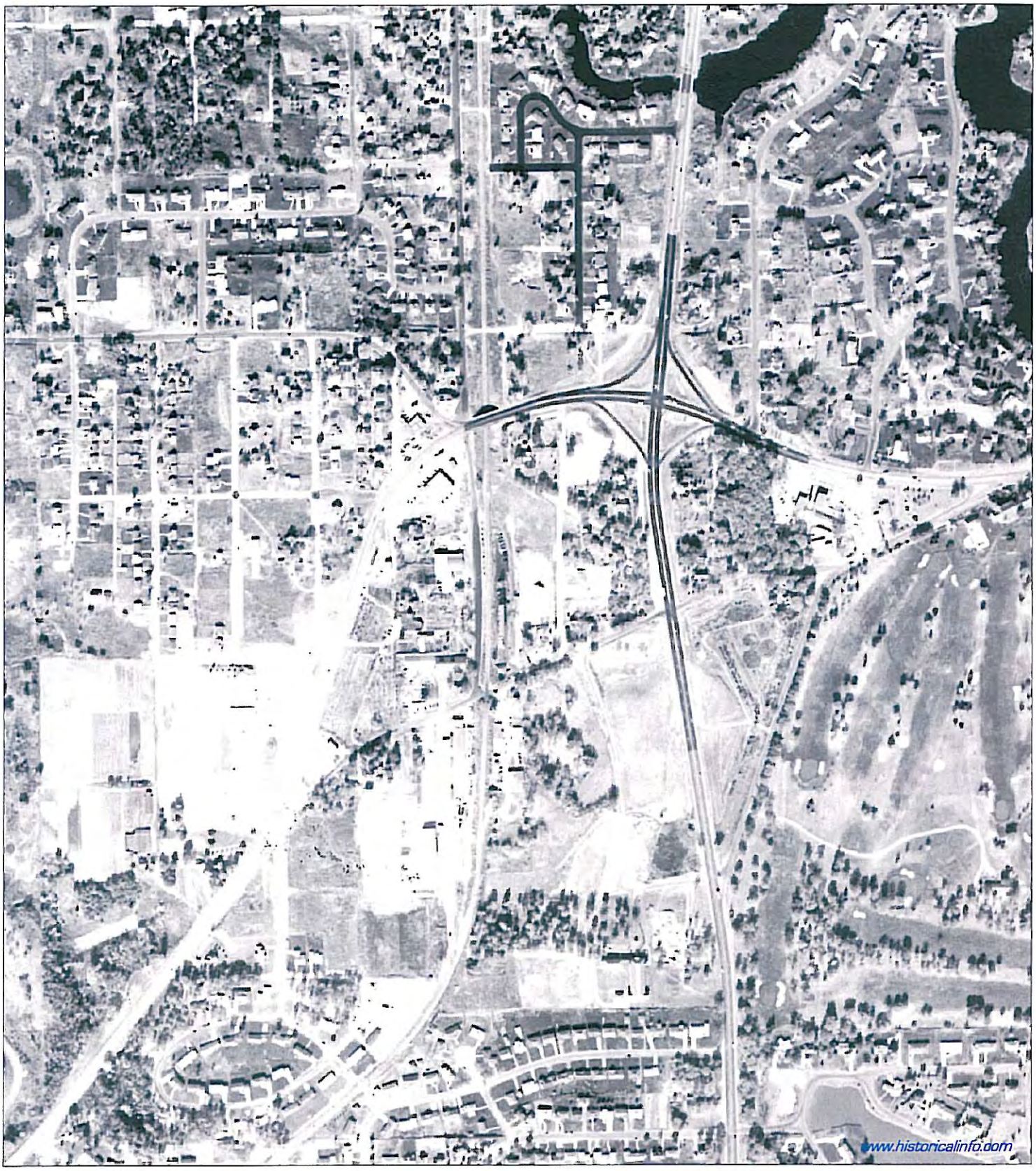

HISTORICAL INFORMATION GATHERERS, INC.

Edina Public Works Garage
5146 Eden Avenue
Edina, Minnesota

1953

HIG Project Number: MAG-3780

Client Project Number: 1407-08

Approximate Scale 1:6000 (1"=500')

N W E S

HISTORICAL INFORMATION GATHERERS, INC.

Edina Public Works Garage
5146 Eden Avenue
Edina, Minnesota

1957

HIG Project Number: MAG-3780

Client Project Number: 1407-08

Approximate Scale 1:6000 (1"=500')

N W E S

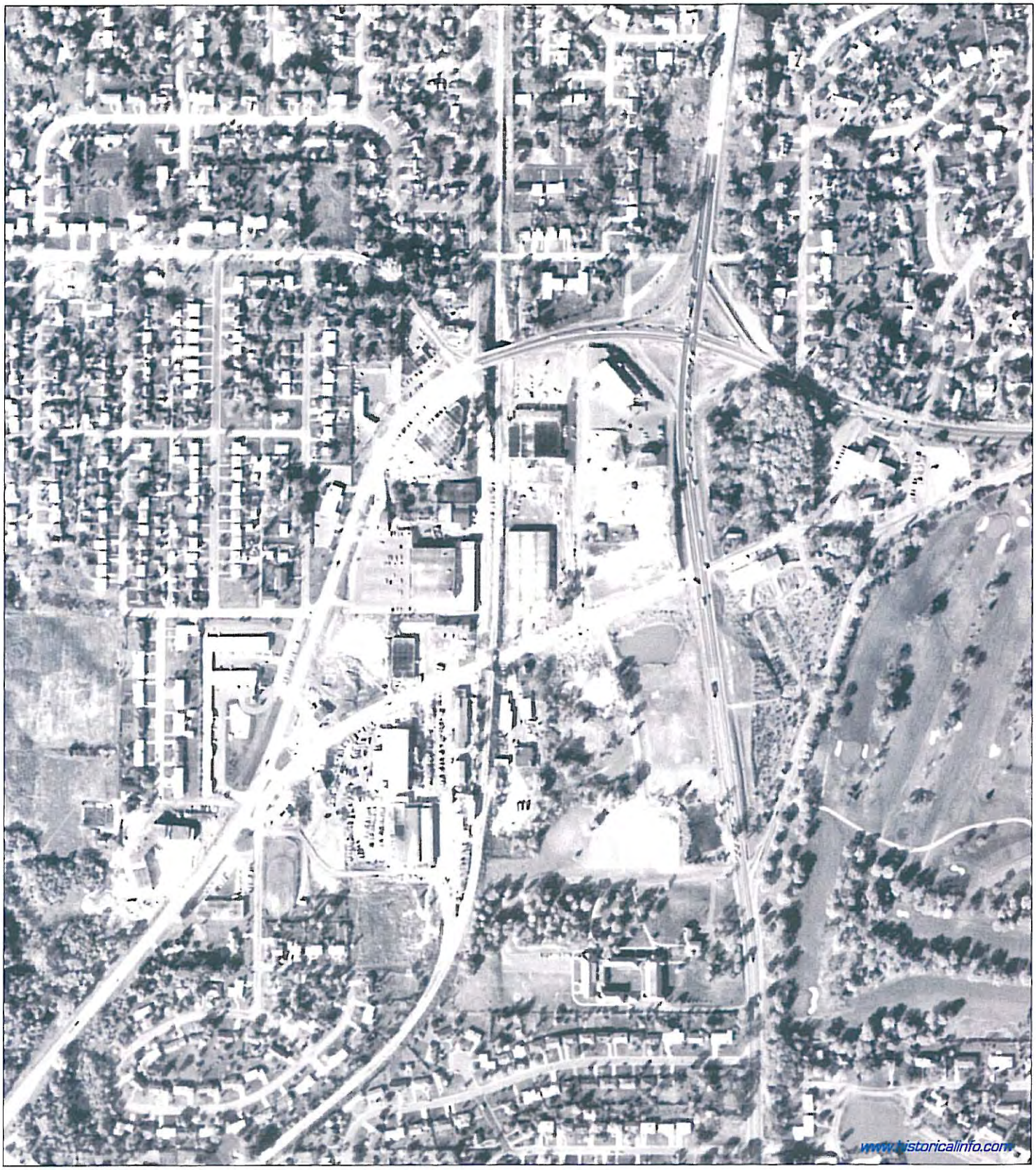

HISTORICAL INFORMATION GATHERERS, INC.

Edina Public Works Garage
5146 Eden Avenue
Edina, Minnesota

1964

HIG Project Number: MAG-3780

Client Project Number: 1407-08

Approximate Scale 1:6000 (1"=500')

N W E S

HISTORICAL INFORMATION GATHERERS, INC.

Edina Public Works Garage
5146 Eden Avenue
Edina, Minnesota

1969

HIG Project Number: MAG-3780

Client Project Number: 1407-08

Approximate Scale 1:6000 (1"=500')

N W E S

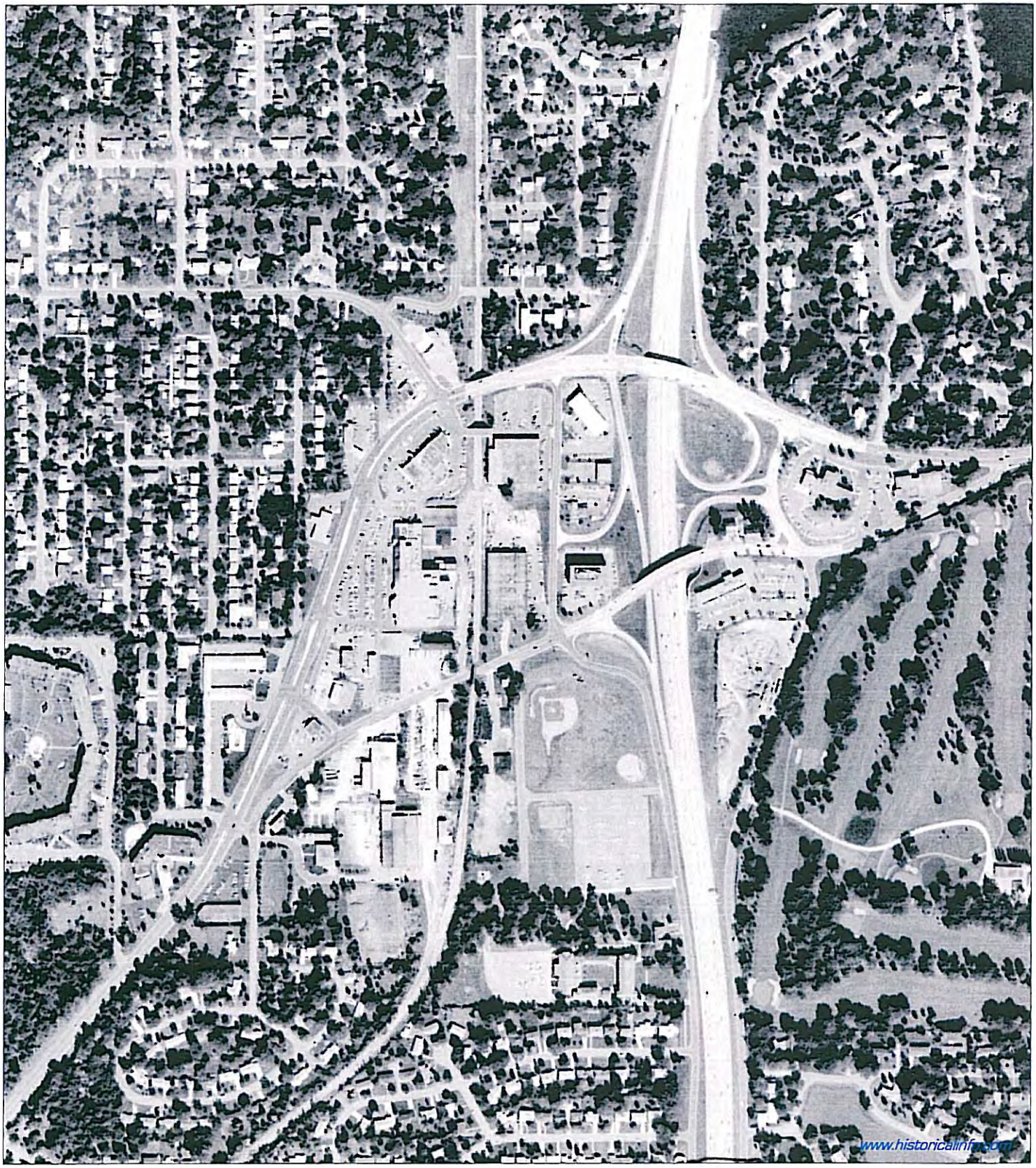

HISTORICAL INFORMATION GATHERERS, INC.

Edina Public Works Garage
5146 Eden Avenue
Edina, Minnesota

1979

HIG Project Number: MAG-3780

Client Project Number: 1407-08

Approximate Scale 1:6000 (1"=500')

N W E S

HIG
HISTORICAL INFORMATION GATHERERS, INC.

Edina Public Works Garage
5146 Eden Avenue
Edina, Minnesota

1984

HIG Project Number: MAG-3780

Client Project Number: 1407-08

Approximate Scale 1:6000 (1"=500')

N
W E
S

HISTORICAL INFORMATION GATHERERS, INC.

Edina Public Works Garage
5146 Eden Avenue
Edina, Minnesota

1991

HIG Project Number: MAG-3780

Client Project Number: 1407-08

Approximate Scale 1:6000 (1"=500')

N W E S

HISTORICAL INFORMATION GATHERERS, INC.

Edina Public Works Garage
5146 Eden Avenue
Edina, Minnesota

1997

HIG Project Number: MAG-3780

Client Project Number: 1407-08

Approximate Scale 1:6000 (1"=500')

N W E S

HIG
HISTORICAL INFORMATION GATHERERS, INC.

Edina Public Works Garage
5146 Eden Avenue
Edina, Minnesota

2000

HIG Project Number: MAG-3780

Client Project Number: 1407-08

Approximate Scale 1:6000 (1"=500')

N
W E
S

HIG
HISTORICAL INFORMATION GATHERERS, INC.

Edina Public Works Garage
5146 Eden Avenue
Edina, Minnesota

2003

HIG Project Number: MAG-3780

Client Project Number: 1407-08

Approximate Scale 1:6000 (1"=500')

N
W E
S

Appendix D

City Directories

Cover Page

ARBORETUM BLVD (CHN)
+HAZELTINE BLVD ENDS
BUSINESSES 1 HOUSEHOLDS 2

ARBORETUM BLVD (CHASKA)-
+HAZELTINE BLVD ENDS
- ZIP CODE 55318 CAR-RT R041

185 Boonsma David B & Marilynn 443-2068
410 Thul William R & Kay 443-2516
484 Kirsch Lavonne I 443-2774
540@Herrzog Peter 474-8451
+CRIMSON BAY RD ENDS
+ARBORETUM DR BEGINS
1090@Muonio Daniel 443-4028
@Muonio Holly 443-4028
1550@Byrne Pamela 443-2056
3335 Berens Mary I 474-8794
3750@Abbarlao Abraham C 474-4992
3800 Milyng Marilyn K 470-0240
HOUSEHOLDS 10

ARBORETUM BLVD (EXCELSIOR)-
- ZIP CODE 55331 CAR-RT R061

680 Bird Phillip D & Barbara 474-7583
- ZIP CODE 55331 CAR-RT R069
2600 Gabrielson Charles T 474-4786
MID-AMERICAN BAPTIST SOCIAL SERVICE residential care 474-2563
2541 INDUSTRIAL WELDING FAB welding repair 470-2189
BUSINESSES 2 HOUSEHOLDS 2

ARBORETUM BLVD (VICTORIA)-
- ZIP CODE 55386 CAR-RT R092

700 Roth Randy R 443-2305
+ROLLING ACRES RD ENDS
750 Beshy Joy M 443-2810
800 Kaufhold Marlene A 443-2992
856 Jung Chan J 443-2910
+PARK DR BEGINS
+KOCHIA LN INTERSECTS
+78TH ST ENDS
1400 KAHNKE BROS lawn garden svcs 443-3800
- ZIP CODE 55388 CAR-RT R777
1800 OLSON BRUCE A AGENCY ins agts/svcs 443-3855
VICTORIA CHIROPRACTIC CLINIC ofcs clns chrprctr 443-3643
1742 CARPENTER C H LUMBER lmbr bldng mtrls 443-2681
- ZIP CODE 55386 CAR-RT R091
2095 GRAY GARDENS LANDSCAPING rsl nsrs gdn strs 443-2877
2180 Vogel Paul J & Tamara 443-2355
2180 Tkulsky Tony J 443-2348
+STEIGER LAKE LN ENDS
2285 Nyberg Lawrence C 443-2309
BUSINESSES 5 HOUSEHOLDS 7

ARBORETUM DR (CHASKA)-FROM 7599 CRIMSON BAY RD WEST
+ARBORETUM BLVD INTERSECTS

ARBORETUM WAY (CHASKA)-
- ZIP CODE 55318 CAR-RT C007

110101 Meschke Sharon L 448-9522
110102@Diez Robert 448-7756
@Diez Rosemary 448-7756
110103 McGarry William J & Maxine 448-5839
110104 Dilks Angela E 448-3779
110106 Sayles Douglas M 448-3143
110107 Yerhot Timothy W & Jean 368-3878
110108 Denison Walter B & Susan 448-5401
110109 O'Brien Mark F 448-9675
110112 Crowley Stephen P 448-7104
STEPHEN COMPUTERS comp rltd svcs 448-7154
110113 Melander Mr S 448-5307
110114 Esch Mark V 448-2870
110115@Stasis Alan T & Yolanda 361-8884
110117 Caldwell Randall L & Karen 448-3007
BUSINESSES 1 HOUSEHOLDS 14

ARBOUR AVE (MINNEAPOLIS)-FROM 5813 GROVE ST SOUTH
- ZIP CODE 55436 CAR-RT C008

5800 Shaster Burton B 920-8324
5804 Simpson Sandra A 922-5500
@Tolzke Michael Q 922-5500
100 SIMPSON MICHAELS & ASSOCIATES advertising agencies 922-5500
200 INTERACTIVE MARKETING COUNCIL mgmt cnsltng svcs 922-7550
5805 Garrison Gwen A 929-7161
5809 Williams Rex R 920-2512
5816 Chapman Walter L Jr 926-1752
5820 Bounds William S 929-0147
5821@Arnold Mark S & Laura 838-1925
H L P ASSOCIATES stationry ofc suppl 925-1026
@Pryor Henry L 925-1871
+SUN RD BEGINS
5900 Waddle John R Jr & Michele 929-8652
5906 McCray Geoffray 929-1306
5912 Norris James P & Diana 922-8049
5950 Scanlon Dennis M & Judith 926-2829

ARBOUR AVE (M)
5980 Gillick Mark W & Julie 920-7491
+ARBOUR LN BEGINS
6020 Yerger John K 929-3907
6024@Hanke Barbara 920-8777
+W 61ST ST INTERSECTS
6104 Franske David M 925-0657
6112 Edwards Bob 929-5676
+ARBOUR LN INTERSECTS
BUSINESSES 3 HOUSEHOLDS 18

ARBOUR LN (MINNEAPOLIS)-FROM 5999 ARBOUR AVE SOUTH
- ZIP CODE 55436 CAR-RT C006

6000 Maloney Sandra V & Thomas 925-2995
6004 Thayer Julie A & Jonathan 925-0155
6005@St Pierre Jeanne 929-0175
@St Pierre John 929-0175
6008 Dobesh Gregory T & Maryann 924-0839
6009 Davis Stephen C 920-9487
6012 Vanderbilt Kathleen N 928-3853
+TRACY AVE INTERSECTS
6017@Lowe Robert 925-1253
6021 Holgerson Larry & Martha 922-2459
6100 Rodgers Judith R 927-9421
6101@Miller Nancy R 926-4458
Wietgrefe Stephen W 926-4458
6105 Rothe Roger D & Carol 920-4504
6113@Evans Myrle 929-8488
@Evans Robert C 929-8488
+ARBOUR AVE ENDS
+JEFF PL BEGINS
HOUSEHOLDS 16

ARCADIA AVE (MINNEAPOLIS)-FROM 5085 50TH AVE N SOUTH
- ZIP CODE 55436 CAR-RT C006

5075 CHILDRENS HEARTLINK social svcs 928-4860
5101 PANTRY RESTAURANT eating places 925-5626
+EDEN AVE INTERSECTS
BUSINESSES 2

ARCADIA AVE SE (PRIOR LAKE)-FROM 4535 COLORADO ST SE NORTH
- ZIP CODE 55372 CAR-RT R007

16150 HOLY TRINITY METHODIST CHURCH religious orgs 447-2990
16170@Parker Jan 447-2961
16188 Redetzke Mary L 447-2842
16196 Silverston Alexander H 447-3369
+DAKOTA ST SE INTERSECTS
BUSINESSES 1 HOUSEHOLDS 3

ARCHER AVE (MINNEAPOLIS)-FROM 1599 LOUISIANA AVE N WEST
- ZIP CODE 55427 CAR-RT C057

7100 Hosby Tod L 541-7848
7115 Harding Donald E Sr & Janice 544-9088
7125 Seltz Jean M & Gregory 544-5928
7130 Sanders Mark G & Barbara 525-1329
7135 Petersen William S 545-8637
7140 Casey Frank M 546-5844
HOUSEHOLDS 8

ARCHER CT (MINNEAPOLIS)-FROM 18299 18TH AVE N WEST
- ZIP CODE 55447 CAR-RT C003

1709 Carl Harry L & Sally 475-2162
1713 Langford Mary A 476-6358
1716 Kroger Jerome D & Anne 473-1605
1720@Norstrom J 476-2100
1724@Pedersen Clarence 473-5557
1725 Bangart James A 476-4794
1729 Goodman Barnard L 473-4476
1733 Goll Susan M 476-8282
1737 Isfelsson Robert E 473-3360
1741 Coleman Debra A 473-4960
1745 Good Heidi J 475-0786
1753 Oppenheimer William E & Jeannine 473-2662
1757 Eto Ken R & Mary 475-1277
1761 Englund John F 476-0018
1768 Kirchhoff Cheryl E 473-6283
1770@Ferguson M M 473-7112
1771@Wakefield Samuel C 473-7138
1773 Cunningham David G 476-1201
1774 Thaunwald Kurt G 473-1564
1777@Duryea Willis M 476-7994
1778 Ostby Melvin P 473-0752
1781 Blatt Erna N 475-9079
1785 Green Charles L 473-2200
1789 Nelson James W 404-2859
1793 CUSTOM HOME INSTALLATIONS engl-fam hang cnstr 473-3390
1797 Delaney Timothy E 476-0653
BUSINESSES 1 HOUSEHOLDS 25

ARCHER LN (EDEN PRAIRIE)-FROM 8869 BUCKINGHAM DR
- ZIP CODE 55347 CAR-RT C010

9721 Severson Robert M 944-3817
9726 Sutton Jeanette S 944-0383
9731 Renslow Brian C 944-5493
9736 Christrom Steven E & Barbara 941-1707
9741 Kempston David B & Lisa 941-8262
9766 King Cathleen L 942-8588

ARCHER LN (E P)
9771 Peterson Ralph H 828-9662
STEENERSON BRASS durable gds 944-5575
9781 Olson Timothy J & Debra 941-2878
9788@Micka Curt 829-7903
9791@Schmitz Ann 829-8832
@Schmitz Thomas 829-8832
BUSINESSES 1 HOUSEHOLDS 11

ARCHER LN N (OSSEO)-FROM 16501 81ST AVE N NORTH
- ZIP CODE 55311 CAR-RT R022

8126 Mackey Ethan C 420-8834
8138@Foster Carolyn 420-6557
+82ND PL N BEGINS
8186 Anderson Richard J & Anne 420-8775
8200 Johnson Ronald D 420-5692
8212 Stangler Sheila C 420-3021
8224 Stangl Paul J & Nancy 420-6306
+82ND AVE N INTERSECTS
+81ST PL N INTERSECTS
8283 Kraus Dale T 494-9644
8310 Lundquist Paul A & Monette 420-2910
8322 Nyvold Donald T & Nancy 494-3244
8334 Thorkelson Brian L & Virginia 420-9864
8348 Tilleskjor Leslie A & Darrell 420-7737
8351 Galloway Glenn R 494-8576
8358 Eschenbacher Donald K & Bonita 420-8390
+83RD AVE N BEGINS
+84TH AVE N INTERSECTS
HOUSEHOLDS 13

ARCHER LN N (MINNEAPOLIS)-FROM 1085 ZANZIBAR LN N
- ZIP CODE 55447 CAR-RT C010

1211 Kerr Marian M 475-1688
1214 Henry Barbara A 449-9452
1215@Libby Clyde 473-9740
1220 Stanby Sterling M 473-8204
1221@Lauridsen Della 475-3132
1224 Green Edward S 473-9641
1230 AMWAY PRODUCT DISTRIBUTION svc establishment eqpt 922-3338
@Winegarden Anita 404-1820
@Winegarden Bob 404-1820
1231@Blum Arno 475-1191
1234 Muller Mary A 475-0473
1235 Fagerstrom Timothy J 475-0292
1241 Corcoran George A 473-1338
1244 Brandvold Lois H 473-0479
1245 Myrick Dorothy H 473-8437
1251@Christopherson V J 475-2866
1254@Chambers C 473-6383
Kueppers Susanna F 473-6383
1255 Diessner Gretchen D 473-8560
+13TH AVE N CONTINUES
1310@Brown Anthony M 404-1604
1315 Merz Alfred J & Kathleen 473-9529
1325 Rodner Adam 473-9682
1330 Peterson Bryce J & Sharon 473-2127
1405 Johnson Charles R & Jesse 476-4528
1410 Solstad Andrew F 473-5157
1415 Hayes Clifford J & Jean 404-1677
1420 Bellock Michael D 473-6582
+COUNTY ROAD 6 INTERSECTS
+18TH AVE N CONTINUES
- ZIP CODE 55447 CAR-RT C003
1805 Glaslke Virginia G 475-3820
1825 Pigott Rory M 473-0868
1835 McCannel Bonnie M 473-7563
1850 Slater Barbara L 404-1833
- ZIP CODE 55447 CAR-RT C014
2000 Root Stephen J & Teresa 473-1702
+BLACK OAKS LN N CONTINUES
2005 Adams John G & Julie 473-3467
2010 Herman Jeffrey J 476-4828
2020 Whitehead T 449-0802
2020 Utton Robert 404-0991
2025 Trees Marshall L & Mary 476-8796
2030@Limatta Lora 476-4887
2040 J M G CO mgmt cnsltng svcs 475-3308
2105 McCreary Cheryl A 476-0782
2115 Parker David A 478-6557
+21ST AVE N INTERSECTS
+22ND AVE N INTERSECTS
2205 Johnson Linda J 475-0562
2210 Maddox Jerry W & Kimberly 475-8493
2220 Rowland William C & Jill 476-1348
2225 Ohahir John D 476-0303
2230@Nelson David 476-6538
@Nelson Rosemary 476-6538
2375 Hickey Michael P 473-1170
100 HICKEY & ASSOC mgmt cnsltng svcs 476-8800
2380 Girling Robert D & Christine 475-0784
2390@Link David 475-1904
+24TH AVE N INTERSECTS
- ZIP CODE 55445 CAR-RT R007
3600 Tyler Clark H 559-8862
3605 Schmidt Benjamin N 557-0854
3610 Dybdahl Deborah 557-1397
3615 Orourke John P Jr & Mary 509-0980
3620 Casey Lorraine E 553-1140
3630 Harron Carson D 557-6992
3645@Backlund Roger W 559-6442

ARCHER LN N (P)
3650 Stewart Jennifer M 577-0283
BUSINESSES 3 HOUSEHOLDS 56

ARCHERS LN (HOPKINS)-FROM 11297 FETTERLY RD W
- ZIP CODE 55305 CAR-RT C070

2300 Yaffe Harry J & Belle 545-5186
2305 English Mary E & Mark 548-3580
2308 Knoblauch David H 542-3031
2309 Haspals Clayton S & Sandra 542-9873
2316 Berndt Richard A & Lois 544-4638
ELECTRICAL DESIGN & ENGINEERING elec apprstus equip 929-5885
BUSINESSES 1 HOUSEHOLDS 5

ARCHITECT AVE (MINNEAPOLIS)-FROM 827 COLUMBIA BLVD NORTH
- ZIP CODE 55418 CAR-RT C013

3501 Carlson Ronald L & Diana 788-7015
3504 Norris Florence E 781-8412
3507 DANCIK GLORINE child day care svcs 789-7952
3511@Breen James M 788-6177
@Breen Joan M 788-6177
BREEN JOAN INTERIOR DESIGN ETC busn svcs 788-7696
3514 Albers Margaret L 788-4873
3519 Godfrey Lloyd 781-9403
3522 PET YARD 'PICK-UP animal spclty svcs 788-8390
3523 Bryan Russell C 781-9259
3527@Malone Chris 788-5820
@Malone Sally 788-5820
3530 Borchert Todd M & Kathleen 789-8974
3534 BROWN JENSEN AND GARLOFF commrcl photography 788-6588
Jensen Niels R & Vickie 788-0297
3538 Robillard Leo M & Joanne 781-2953
ROBILLARD OFFICE MACHINES misc rtl strs 781-0567
3542 Curry Deborah F 789-0508
3546@Kohanek Edward J 782-0658
3602 Hruska Lauren J 788-5113
@Libera Peter 788-5113
3604 Manik Richard C & Crystal 789-1466
3609 Pribula Milton J 781-0975
3610 Gemmell Thomas W & Lorrie 789-7892
3616 Thunstrom Eugene A & Elaine 781-2983
3617 Godfrey Thomas P 788-6740
3621 Krohn Arnold H 782-5581
@Whelan M 782-5581
3624@Venith Donald M 789-8285
3627@Sample M 781-8987
3628@Kugler Dawn 788-3391
3629 Thibodeaux Marc G & Linda 789-4734
3632 Presleman Melvin B 789-1578
3636 Inca Richard T II 789-3635
3637 Burkum David L & Cheri 789-5808
3640 Labo Clifford D 789-9174
3641 Hoglund Timothy D & Susan 782-0504
3644 Nail Robert L 781-7508
+37TH AVE NE INTERSECTS
+JACKSON ST NE BEGINS
BUSINESSES 6 HOUSEHOLDS 33

ARCHWOOD RD (HOPKINS)-FROM 10803 WAYZATA BLVD SOUTH
- ZIP CODE 55305 CAR-RT C086

1412 Carlson Bergit S 544-2265
1510 Larson Douglas D 525-1176
+CRESTRIDGE DR ENDS
1521 Peschong Michael J 548-7247
1600 Gratzu Stephen R & Phyllis 544-1310
1602@Bell Linda 545-5382
Kellerup Elgel M 545-4921
1615 Papke Brenda M 541-1823
HOUSEHOLDS 7

ARCOLA LN (WAYZATA)-FROM 2278 SHORELINE DR WEST
- ZIP CODE 55391 CAR-RT R001

2508@Markle Thomas V 471-9777
2528 Gildow Gunnar R 471-7672
ROLISO CORPORATION cycl crds intrmdte 471-7672
2532 Delaney David J Jr 471-9704
2538 Saunijens Thomas P 471-9784
2554 Doyle Stephen D 471-0735
DOYLE STEVE PRODUCTIONS avcs a&d mtn pict 471-0811
@McCarten M A 471-0735
+WOODBRIDGE RD INTERSECTS
2601 Reichert Christopher T 471-9621
2603 Swanson Donald F Jr & Susan 471-8166
2619 Reader Martin S & Susan 471-7788
2625@Macdonald Edmund B 471-8280
@Macdonald Reid 471-8280
2637 Rawlings Dianna M 471-7545
2649 Snow Laurie A 471-8933
2655 Salo Lasley J & Ralph 471-0844
2661 Martin Janice M 471-9057
BUSINESSES 2 HOUSEHOLDS 15

ARCTIC WAY (MINNEAPOLIS)-FROM 5617 VERNON AVE S SOUTHEAST
- ZIP CODE 55436 CAR-RT C019

6100 Electra Pavlos S & Voula 935-0992

ARCTIC WAY (M)
6103 Wallesverd Donald W 932-0508
WALLESVERD CO indus supl 933-0023
6104 STATE WIDE MARKETING lumbr plywd millw 938-0882
6106@Danyluk Roxana L 933-4440
6110 Collins Keith P 933-1248
6112 McNamas Thomas D & Peggy 933-7952
6113 Kennedy Walter L 938-3400
6114 Leverentz Arlene R 938-6003
6115@Gallagher Sheila 936-0233
Kent Kevin J 936-0233
6116 Brunn Mary C 933-8178
6117 Ashenbrenner Fredric L 935-7862
6118 CPL WORLDGROUP computr faclts mngt Sweeney Daniel R 988-0584
6119 Carlson Amy L 935-2301
EXECUTIVE TOYS GIFTS hobby toy shop 935-2301
6122 King Robert F & Linda 939-0787
6123 Dahlquist Kari L 938-2952
6124@Dahlquist Kari 935-5565
Sticha Scot C 935-5565
6125 Gray Edward A 933-8651
6128 Thompson Francine B 933-6582
6132 Hamm John R 936-0038
6134 Johnson Mary K & James 933-3731
SCANDIA INTERNATIONAL misc food stores 568-0700
6136 Nelson Lisa M & Steven 936-0479
6138 Helle Herlelv 933-1144
HELLE CORPORATION angl-fam hang cnstr 933-1144
6139 Lerner Mark A & Shirley 945-0333
6140 Theis David R & Marlys 938-7952
6143 Nielsen Jon S & Kirsten 933-8456
6144 Kane Claude F & Gail 932-0474
6145 Geller Cary D 933-3380
6146 Johnston Steven P & Karen 935-2894
KUSEK & ASSOCIATES, 927-0030
6147 Hamm Teryl K 933-9217
6148@Erdall Art 932-9410
@Erdall Janet 932-9410
6150@Pate Mary K 939-9761
6151@Levy Bob 935-3630
6152@Skrukrud Perry 932-2828
WORK CENTERS PLUS durable gds 932-2829
6153 Masder Edward C Jr 945-0497
BUSINESSES 8 HOUSEHOLDS 36

ARDEN AVE (MINNEAPOLIS)-FROM 4100 SUNNYSIDE RD SOUTH
- ZIP CODE 55424 CAR-RT C008

4501 Hoch William C Jr & Joan 929-1648
4503 Hancock Edward C & Carol 935-2894
4504 Halvorson Randall K & Linda 929-8914
4505 Engel Laurie E 922-2807
4506@Mellom Joycelyn A 929-6253
4507 Kreiser B J 928-4443
4508@Wunder Hollis W 920-3439
4509 Moore Mark A 922-3951
4510 Burley Bradley R & Patricia 927-0648
4511 Mannix James E & Margaret 927-0648
4512@Leih Virgil T 926-8048
@Sandbergleih P M 926-8048
4513@Goodie David M 920-3819
4514 Sweltzer Virginia M 925-4281
4515@Olsary Kaye R 922-1425
4516 Hansel Patricia E 927-9758
4517 CMI INDUSTRIES misc hrdrnshngs str 926-5724
Karlson John F 928-5947
4518@Henderson Allison W 920-8147
4520@Shafer Barb 925-9031
@Shafer Paul 925-9031
4523 Burns Jacqueline M 927-4932
4525 Widell Gary G & Jeanette 926-1329
4527@McLane Bob 926-9432
@McLane Lee 926-9432
4528@Meyer Richard L & Ann 927-4182
4529@Runk Mark A 925-6205
4530@Kohl M E 922-2128
4531 Olson Valdemar J 927-6933
4603 Weber Rebecca A 928-2575
4604 Miner Colleen D 920-1807
4608 Barrett Vincent P 926-7125
4609@Tuttle Todd M & Jayne 920-1329
4611@Cochrane Peter 922-7750
@Cochrane Sandy 922-7750
4612 Ingwalson Charles S & Marie 922-8652
4614 Dacey Mary L 925-4588
4615 Pfeifer Kevin E & Elizabeth 929-3206
4617 Urban Charles T III & Kathleen 926-4548
4618 Jach Kevin G & Kimberly 929-4372
4620@Nordell Glenn S 925-0539
NORDELL GLENN strctrl wd mbrs 925-0539
4621 Bonello Robert S 926-9057
4624@Gaskil Bob 925-5406
4626 McCabe Lindsay E & Ann 926-2307
4627 THAXTON JODY DESIGNS commrcl art gr dsg 926-9999

The reproduction of R. L. Polk & Co. directories has been made in accordance with the terms and conditions of an agreement between Historical Information Gatherers, Inc. (HIGs), and R. L. Polk & Co. The directories may not be further reproduced without permission.

SEE PAGE 47 BUYERS' GUIDE
ROOFS GUY C. FRENCH CO. ROOFS
Call Gibson 2506

CITIES SERVICE OIL CO.
PRODUCERS, REFINERS, MARKETERS OF PETROLEUM PRODUCTS
New 5-D Gasoline and Motor Oil — The Worlds Finest Oil and Gasoline Combination
The Finest Fuel Oils Known to Science
500 ROBERT ST. ST. PAUL TEL. CAPITAL 2-4401

AQUILA AV S (StL Pk)—Contd
3421ΔBravinde Robt F ⊙
3425ΔJohnson Dale L ⊙
3429ΔIocemba Walter C ⊙
3433ΔBorn John J ⊙
3436 Under Constn
3440 No Return

AQUILA LANE (St Louis Park)—From Aquilla av south to NPRy tracks 2 south Minnetonka blvd
3211 No Return
3215ΔMcCall Robt G ⊙
3219ΔKanz Richd J ⊙
3220ΔGraning Martin C ⊙
3223ΔOsmonson Ervin ⊙
3224ΔGilmore Curtis C ⊙
3227ΔRoth Robt R ⊙
3228 No Return
3231ΔBowers Joseph W ⊙
3232ΔDecker Chas E ⊙
3235ΔEngler Harold J ⊙
3239ΔEkdahl Clifford N A ⊙
3243ΔKoski John E ⊙
3247 No Return
3300ΔPhelps Wm C ⊙
3301ΔMitchell Leone K Mrs ⊙
3304ΔRichter Harold H ⊙
3305ΔBriegel Kenneth C ⊙
3309ΔEmbretson Robt G ⊙
3310ΔCarlson Carl V jr ⊙
3313ΔOlmsted Howard N ⊙
3314ΔCorrie Fredk W ⊙
3317ΔJohnson Ernest W ⊙
3320ΔWulf Norman F ⊙
3324ΔNelson Einar T ⊙
W 34th intersects
3400ΔBuvick Arth O ⊙
3401ΔSwanson Chas E ⊙
3406 No Return
3407ΔGrieve Pierson M ⊙
3410ΔZiegler Dewey K ⊙
3411 No Return

ARBOUR LANE (Edina)—From Tracy av west in a circle
5900ΔCallaghan Claude W ⊙

ARCADIA AV (Edina)—From Brookside south to Eden av, 1 west of Belt line
5029ΔHopkins Marie H Mrs ⊙
5113ΔMeis John ⊙
5136ΔLindgren Roy

ARCHIBALD AV N (Golden Valley)—From 200 Poplar dr north to Minn Western RR tracks
221ΔJohnson Richd C ⊙
300ΔCrosbie Robt R T ⊙
305ΔWolf Fred P ⊙
311ΔTourville Ernest A ⊙
316ΔKari Wilfred E ⊙
317ΔTourville Ernest F ⊙
320ΔStaskivige John F ⊙
321ΔVick S J ⊙
324ΔDilger Ferindd ⊙
325ΔMiller Joseph C ⊙
Poplar dr intersects
400ΔWilcox Geraldine C Mrs ⊙
401ΔForte Arth ⊙
428ΔFollrath Clarence E ⊙ pntr
618ΔOlson Carl J ⊙
630ΔWalbeg Clarence C ⊙
635ΔReggin Geo E ⊙
639ΔElmquist Geo R ⊙
701ΔHibben Harriet B ⊙
716ΔSuess Chas F ⊙
717ΔRobinson Floyd ⊙
722ΔDeJarlais Regina Mrs
730ΔDeJarlais Victor A ⊙
731ΔBeier Clarence A ⊙
737 No Return
8th av N intersects
800 Rightman James E
801ΔKeene Jerry A ⊙
810ΔDarnell Thos E
815ΔKinney Mark W ⊙
817ΔSax James C ⊙
818ΔHill Eug E ⊙
825ΔWolff Clarence ⊙

ARDEN AV (Edina)—From Sunnyside rd south to W 52d, 3 east of Wooddale av
4500ΔHacking Ronald E ⊙
4501ΔElert Chas R ⊙
4502ΔJanes William R ⊙
4503ΔOtterness Geo H ⊙
4504ΔPierce Marion H ⊙
4505 Warner Kath Mrs
4506ΔMathews Robt S ⊙
4507ΔSchutte W H ⊙
4508ΔNace Walter M ⊙
4509ΔBaxter John ⊙
4510ΔRowell Preston Mrs ⊙
4512ΔSwanson Donald M ⊙
4513ΔMcClure J M ⊙
4514ΔSeadlund John ⊙
4515ΔGoelmer Ben ⊙
4516ΔBeale Merrill Rev
4517ΔMcMartin H R ⊙
4518ΔLaeffler Joseph E ⊙
4519ΔLaughlin Clarence ⊙
4520ΔHill James W ⊙
4521ΔRoberts Bert H ⊙
4522 Vacant
4523 No Return
4525ΔBrooks Glenn S ⊙
4526ΔYarger Terry jr ⊙
4527ΔNewhall Donald ⊙
4528ΔAllan L G ⊙
4530ΔTaylor Philip A ⊙
4531ΔDrake Roy O ⊙
Bridge intersects
4600ΔKortum James E ⊙
4601ΔCoffman Wm M ⊙
4602ΔAltman Harry L ⊙
4603ΔJohnson Hanning G ⊙
4604ΔLamb Robt C ⊙
4605ΔFaville Ralph J ⊙
4606 Vacant
4607ΔCarlson Fred C ⊙
4608ΔGreen Wm A ⊙
4609ΔAnderson T Richd ⊙
4610ΔForrest Richd L ⊙
4611ΔSwarz Mabel S Mrs ⊙
4612ΔEastman John H ⊙
4614ΔMcCabe Chas J ⊙
4615ΔSchoen Edw ⊙
4616ΔSorem Lloyd S ⊙
4617ΔDamon P L ⊙
4618ΔBroeker Milton M ⊙
4619ΔLongeway F P ⊙
4620ΔMcFarland Donald E ⊙
4621ΔDressen Wm M ⊙
4622ΔGeiger James W ⊙
4623ΔJohnson James ⊙
4624ΔHall Daisy Mrs ⊙
4621ΔDressen William ⊙
4625ΔSchwert Herbert F ⊙
4626ΔEggert Arthur C ⊙
4627ΔLawrence Lewis B ⊙
4628ΔStinson James J ⊙
4629ΔPerlich H A ⊙
4630ΔBrown Donald H ⊙
4631ΔJohnson Vernon E Rev
4632ΔSwan Joyce A ⊙
4333 Peterson Leland ⊙
4637ΔPierce Walter V ⊙
4900ΔTuthill James M ⊙
4901ΔKidder Parker L ⊙
4903ΔLepine James R ⊙
4904ΔMans Paul H ⊙
4905ΔNeuman Almer H ⊙
4905ΔNeuman Almer H ⊙
4906ΔLinquist Wm A ⊙
4907ΔEgulf Arthur S ⊙
4908ΔButcher Wm ⊙
4909ΔChamberlain Edw F ⊙
4910ΔFreeman Walter R ⊙
4911ΔPengelly Lorne H ⊙
4912ΔStevens Gilbert ⊙
4913 Vacant
4914ΔGreisch Sam H ⊙
4915ΔHaviland Fred R jr ⊙
4916ΔDuncan H R ⊙
4917 No Return
4919ΔObeg A J ⊙
4920ΔLovre Curtis A ⊙
W 50th intersects
5000ΔBritton Clifford S ⊙
5001ΔOlson Bennie O ⊙
5002ΔDeviney Harold A ⊙
5003ΔKelly J McClure ⊙
5004ΔEarp Samuel A ⊙
5005ΔLaurer Wilfred H ⊙
5006ΔSimensen Loyal C ⊙
5007ΔSheffield Alden D ⊙
5008ΔKimmerle Irvin W ⊙
5009ΔNorman Earl M ⊙
5010ΔHussey E Frank ⊙
5011ΔFrench Gus H ⊙
5012ΔLillejord Arthur B ⊙
5013ΔBredesen Arth C ⊙
5014ΔJohnson Clarence W ⊙
5015ΔKienholz Pearl A ⊙
5016ΔPorter Richd S ⊙
5017ΔLee Ralph H ⊙
5018ΔLehar Joseph L ⊙
5019ΔSwanson Alvin W ⊙
5020ΔHughes Grant C ⊙
5022ΔEkholm Wm H ⊙
W 51st intersects
5101ΔRayman Frank E jr ⊙
5103ΔStromberg G Clifford ⊙
5105ΔCraddick Harry L ⊙
5107ΔAddicks Mentor C ⊙
5109ΔDybvig Phillip S Rev ⊙
5110ΔLee Ingoll ⊙
5111ΔShronts John F ⊙
5112ΔChester Arnold A ⊙
5113ΔDostal Donald
5114ΔWhite Robt E ⊙
5115ΔHale J hn R ⊙
5116ΔRyan Geo ⊙
5117ΔAnderson Elwyn A ⊙
W 51st intersects

ARDMORE DRIVE N (Golden Valley)—From 4400 Glenwood av north to Olson Memorial hwy
8ΔLiemandt John A ⊙
30 Under Constn
66 Under Constn
100ΔLang Herbert C ⊙
115ΔRole Carl R ⊙
124ΔMcBride Fred A ⊙
127ΔHayes Wilbur L ⊙
200 Under Constn
209ΔOlson Kenneth W ⊙
219ΔHauge Erling T ⊙
222ΔJones J Herbert ⊙
227ΔDeVilliers Kenneth J ⊙
235ΔHafner Oliver B ⊙
300ΔCooperman James M ⊙
301ΔJohnston Orin B ⊙
Beverly av intersects
411ΔKubic Stanley P ⊙
Woodstock av intersects
500ΔMartin Ralph E ⊙
505ΔGriffis Robt H ⊙
508ΔMiller Geo W ⊙
512ΔBalfanz Eliz ⊙
516ΔFerragin Ida C Mrs
521ΔHomzik Peter D ⊙ ins
522ΔTinello Guiseppe P
524ΔBalfanz Glen M ⊙
535ΔHolten Chester O ⊙

ARMOUR TER (St Anthony Village)—From Silver Lake rd at 29th av NE east 1 block, north 2 blocks then east to Crest View dr, 2 w of Rankin rd
2911ΔO'Connell James E ⊙
2913ΔEzzel Walter L ⊙
2914ΔBengtson Bernard C ⊙
2915ΔMajcher Leonard ⊙
2916 Vacant

Rayette, Inc. -•- Rayette, Inc.
Manufacturers of Professional Beauty Supplies and Equipment, Plastics and Engineering
261 E. 5th ST., ST. PAUL TEL. CAPITAL 4-5651

The reproduction of R. L. Polk & Co. directories has been made in accordance with the terms and conditions of an agreement between Historical Information Gatherers, Inc. (HIGs), and R. L. Polk & Co. The directories may not be further reproduced without permission.

Farmers & Mechanics
SAVINGS BANK OF MINNEAPOLIS
SIXTH AND MARQUETTE
FEderal 9-2515
MEMBER FEDERAL DEPOSIT INSURANCE CORPORATION

AQUILA AV S (St L Pk)—Contd
W 34th intersects
3400 Haun Geo R ⊙ WE5-6850
3401 Joncas James ⊙ WE8-6649
3404 Patzka Glen E ⊙ WE8-3958
3405 Reinitz Willard O ⊙ WE8-7892
3408 Wolfe Robt R ⊙ WE8-6457
3409 Vacant
3412 Reilly Eug F ⊙ WE5-6430
3413 Jespen Ejuer P ⊙ WE8-9060
3416 Martin Douglas A ⊙ WE8-5715
3419 Joing Harry C ⊙ WE8-5509
3420 Smith Lee H ⊙WE5-2946
3425 Hinman Claude L ⊙ WE5-2682
3429 Kocemba Walter C ⊙ WE8-3420
3430 Monson David A ⊙ WE8-3145
3433 Born John J ⊙ WE8-7589
3436 Daniels Gordon A ⊙ WE8-5783
3501 Schall Chas L WE5-6189
3503 Stanton Donald WE5-4313
3507 Tokar Eva Mrs ⊙ WE5-6236
3509 Schmidt Edwin H 938-6008
3513 Under Constn
3515 Under Constn
3525 Russell Hilliard M WE5-5244
3527 Stephenson Robt W 935-7987
3533 Michaud Myrtle L Mrs ⊙ WE5-6154
3537 Strickland Don ⊙ WE8-7388
3541 Hope Nina Mrs ⊙ WE8-3473

S54
AQUILA CIR (CtLouis Park)—From Aquila av in a circle, 1 north of W 36th
3520 Apartments
1 Lynch Michl F WE5-3164
2 Pierce Delila F WE5-6257
3 Vacant
4 Yeager David M WE5-6518
5 Noreen Harold A 935-6045
6 Anderson Ruth B Mrs 935-7993
7 Marks Edw A WE5-6059
8 Moritt Robt S 935-3270
9 Greinke Edw F 938-3264
10 Vacant
11 Lund Geo M 935-6068
12 Purks Russell C WE5-2792
Street continued
3528 Apartments
1 Miller Sol L WE5-4155
2 Stevenson Ann V WE5-6376
3 Coleman Sharon H Mrs 935-2478
4 Jensen Arnold WE5-6235
5 Schloser Frank WE5-6333
6 Gurstel Norman K WE5-3214
7 Bast O A WE8-1734
8 Miner Lawrence N WE5-4363
9 Lund Walfred G 935-5730
10 Rice Fredk H WE8-9488
11 Kruger Fern WE5-5457
12 McWeeny Raymond E WE5-2367
Street continued
3536 Apartments
1 Pancratz Irene Mrs WE5-4836
2 Coppola Ernest WE5-6746
3 Glassberg John M WE5-3932
4 VanderBoom Judith A 935-3226
5 Clark Gerald M WE5-6880
6 Cooper Sam WE5-5904
7 Vacant
8 Litman Norman R WE5-5672
9 Bohrer Alf L WE8-9281
10 Vacant
11 Brevig Alma Mrs 935-7849
12 Vacant
Street continued

S54
AQUILA LA (StLouis Park)—From Aquila av SW to Minnehaha Creek at W 34th, 2 south Minnetonka blvd
3211 Cary Geo E ⊙ WE8-3682
3215 McCall Robt G ⊙ WE8-5747
3219 Kranz Richd J ⊙ WE8-3243
3220 Graning Martin C ⊙ WE8-2581
3223 Osmonson Ervin C ⊙ WE8-3484
3224 Gilmore Curtis C ⊙ WE8-2071
3227 Heiligamn Froimy ⊙ WE5-3797
3228 Kurth Gerald E ⊙ WE5-5969
3231 Blomquist Rudolph V ⊙ WE8-3693
3232 Swiller Justin J ⊙ WE8-8555
3235 Engler Harold J ⊙ WE8-2664
3239 Ekdahl Clifford N ⊙ WE8-2879
3243 Schuman Harry C ⊙ WE5-1238
3247 Podvin Ronald V ⊙ WE8-7172
3300 Phelps Louise K Mrs ⊙ WE8-2656
3301 Mitchell Leone K Mrs ⊙ WE8-1369
3304 Richter Harold H ⊙ WE8-3104
3305 Anderson Carl H ⊙ WE5-5832
3309 Embretson Robt G ⊙ WE8-4834
3310 Frankel Leon ⊙ WE5-3578
3313 Olmsted Howard N ⊙ WE8-2428
3314 Corrie Fredk W ⊙ WE8-5134
3317 Kidney John R ⊙ WE5-3701
3320 Wulf Norman F ⊙ WE8-3071
3324 Nelson Ruth Mrs ⊙ WE8-1770
W 34th intersects
3400 Peterson David K ⊙ 938-4155
3401 Swanson Chas E ⊙ WE8-4138
3406 Strand DeForrest V ⊙ WE5-1833
3407 Balto Irving ⊙ acct WE5-3215
3410 Jacobsen Ernest R ⊙ WE5-2256
3411 Cell Irving ⊙ WE5-6448

S86
ARBOUR LA (Edina)—From Tracy av west in a circle
5900 Callaghan Claude W ⊙ WE9-6493
6012 Lunn Robt J ⊙ WE9-2210
6016 Walker Gene H ⊙ WE9-3046
6100 McFadzean Wm G ⊙ WE9-1405
6101 Bigelow Gilbert P ⊙ WE9-6513
6105 Becksted Donald P ⊙ 929-3097
6109 Evans Robt C ⊙ WE9-9538
6113 Ralph's Floor Surfacing contrs WE9-4242
Kiichli Ralph J ⊙ WE9-4242

S62
ARCADIA AV (Edina)—From Brookside south to Eden av, 1 west of Belt Line
5029 Jansen Dan D WE9-2854
5113 Neis Shirley Mrs ⊙ WE9-5749
Hansen Richd L
5136 Lindgren Roy L ⊙ WE9-3059

S42
ARCHERAV (Goln Valley)—From 1 east of Louisiana av N west 1 block, 6 north of Plymouth av N

S61
ARDEN AV (Edina)—From Sunnyside rd south to W 52d, 3 east of Wooddale av
4500 Hacking Ronald E ⊙ WA2-2014
4501 Elert Chas R ⊙ WA6-4261
4502 Gluek Elliott N ⊙ WA2-7985
4503 Otterness Geo H ⊙ WA6-1316
4504 Mohr Clyde O ⊙ 922-3776
4505 Engel Jos P ⊙ WA2-2807
4506 Sweetland John jr ⊙ WA6-7553
4507 Cross Richd C ⊙ WA7-9492
4508 Kimball Donald G ⊙ WA2-2580
4509 Baxter John W jr ⊙ WA2-5518
4510 Rowell Mary Mrs ⊙ WA2-5474
4511 Day Thurber ⊙ WA2-0990
4512 Lofquist Harvey L ⊙ WA7-6856
4513 McClure John M ⊙ WA2-4546
4514 Seadlund John ⊙ WA2-6238
4515 Goehner Ben ⊙ WA6-6389
4516 Beale Merrill Rev WA6-3391
4517 Hodge Robt J ⊙ WA2-2735
4518 Loeffler Jos E ⊙ WA6-0386
4519 Laughlin Clarence W ⊙ WA6-9853
4520 Juneau Douglas X ⊙ WA2-6552
4521 Roberts Bert H ⊙ WA2-5542
4522 Farmer Ross ⊙ WA6-8432
4523 Burlingham Preston H ⊙ WA2-5686
4525 Norris Donald C ⊙ 927-5781
4526 Yarger Terry jr ⊙ WA6-8402
4527 Newhall Donald N ⊙ WA2-5332
4528 Allen Lockard J ⊙ WA2-4572
4529 Lee Conrad G ⊙ WA2-7995
4530 No Return
4531 Drake Roy C ⊙ WA2-6646
Bridge intersects
4600 Kortum Jas E ⊙ WA2-7367
4601 Coffman Wm M ⊙ WA2-4311
4602 Altman Harry L ⊙ WA2-5185
4603 Hill H Prentice jr ⊙ WA6-2508
4604 Drews Donald F ⊙ WA7-5712
4605 Faville Ralph J ⊙ WA2-8144
4606 White Edw W ⊙ 927-5103
4607 Carlson Fred C ⊙ WA6-0123
4608 Green Wm A ⊙ WA2-0348
4609 Anderson T Richd ⊙ WA2-0520
Anderson Judy WA2-6074
4610 VanHercke Wm J ⊙ WA2-1472
4611 Schwarz John E ⊙ WA2-0132
4612 Eastman John H ⊙ WA2-8772
4614 McCabe Chas J ⊙ WA6-8638
4615 Schoen Edw ⊙ WA6-5266
4616 McNeely Wm D ⊙ WA6-5015
4617 Damon Perry L ⊙ WA2-5485
4618 Broeker Milton M ⊙ WA6-0927
4619 Truman Wm F ⊙ WA6-3202
4620 McFarland Donald E ⊙ WA2-2094
4621 Vacant
4622 Toepel Jas E ⊙ WA6-2493
4623 Johnson Charlotte Mrs ⊙ WA6-3616
4624 Hall Daisy W Mrs ⊙ WA2-4071
4625 Schwert Herbert F ⊙ WA2-3261
4626 Eggert Arth C ⊙ WA2-4919
4627 Lawrence Lewis B ⊙ WA2-0388
4628 Stinson Jas J WA6-0347
4629 Hitchcock Ralph C jr ⊙ WA6-5972
4630 Brown Donald H ⊙ WA6-8363
4631 Johnson Vernon E Rev WA2-2284
4632 Lee Peter F ⊙ WA6-2117
4633 Berg Wm E ⊙ WA7-9332

The Marquette National Bank
OF MINNEAPOLIS
"THE HOME OF FRIENDLY SERVICE"
7th AT MARQUETTE
MEMBER F.D.I.C.
TEL. 333-5411

NORTH AMERICAN LIFE AND CASUALTY COMPANY
H. P. E. SKOGLUND
Pres.
★
LIFE
ACCIDENT
HEALTH
HOSPITALIZATION
GROUP
★
1750
Hennepin Av.
Minneapolis
FEderal 8-5671
Founded in 1896

ADAMS GARAGE
"ENGINE REBUILDING OUR SPECIALTY"
TRANSMISSION SERVICE • FREE PICK-UP and DELIVERY • COMPLETE BRAKE SERVICE
121 North 17th St. (24 HOUR WRECKER SERVICE) Tel. FEderal 6-1015

The reproduction of R. L. Polk & Co. directories has been made in accordance with the terms and conditions of an agreement between Historical Information Gatherers, Inc. (HIGs), and R. L. Polk & Co. The directories may not be further reproduced without permission.

Tonka
MOUND MINNESOTA
MANUFACTURERS OF SCALE MODEL METAL TOYS

MOVING · SHIPPING · STORING · LEASING
See the SECURITY Companies
Security Warehouse Co. 334 N. First Street 333-1281
Cameron Transfer & Storage Co. Pratt's Express Co. Allied Van Line agents 332-5501
Trucking, Heavy Hauling 338-7423

AQUILA CIR (SLP)--CONTD
CREEKVIEW APARTMENTS--CONTD
8 BERSET MERRILL E 938-8082
9 JOHNSON MARY MRS 935-4932
10 COUNTRYMAN KELCEY M 935-7813
11 ENSTROM S J 935-7821
12 SEAMAN KENNETH W 935-7637

130
AQUILA LA (ST LOUIS PARK)-FROM AQUILA AV SOUTHWEST 2 SOUTH OF MINNETONKA BLVD

---ZIP CODE 55426
3211 EIDEM THOS J • 935-5978
3215 MC CALL ROBT G • 938-5747
3219 FRIEDMAN SHERMAN MFRS AGT GIFTS & CLOCKS • 935-4126
3220 GRANING MARTIN C • 938-2581
3223 OSMONSON ERVIN • 938-3484
3224 LITMAN THOS • 935-1687
3227 HEILIGMAN FROIMY • 935-3797
3228 KURTH GERALD E • 935-5969
3231 BLOMQUIST RUDOLPH V • 938-3693
3232 KRANK MORRIS A • 938-8952
3235 BALLWEBER WM A • 938-1166
3239 WHITE PAUL E • 938-3623
3243 SCHUMAN HARRY C • 935-1238
3247 PROVIS RONALD V • 938-7172
3300 PHELPS LOUISE K MRS • 936-2656
3301 WAY OSMON G • 935-9280
3304 RICHTER HAROLD H • 938-3104
3305 ANDERSON CARL H • 936-6832
3309 EMBRETSON ROBT G • 938-4834
3310 FRANKEL LEON • 935-3578
3313 BENJAMIN MILTON • 544-5770
3314 WALLER BRUCE I • 935-6788
3317 LAMBERT WILFRED E • 936-3829
3320 WULF NORMAN F • 938-3071
3324 ERICKSON WM L INS AGT • 935-5200
---W 34TH ST INTERSECTS
3400 PETERSON DAVID K • 938-4155
3401 SWANSON CHARLES E • 938-4138
3406 KINSMAN ROGER G • 938-8779
3407 BALTO IRVING • 935-3215
3410 JACOBSEN ERNEST R • 935-2256
3411 CELL IRVING • 935-6448

92
ARBOR LA (MINNETONKA VILLAGE)-FROM SHADY OAK RD NORTH

---ZIP CODE 55434
3406 PAUL'S WOODCRAFT CO MILLWORK 935-4645
ZELTINS PAUL • 935-4645
3409 RATHMANNER GLEN J • 935-6325
3414 DAVID REUBEN • 938-4340
3415 ASKE VERNON H • 938-1455
3419 WARD LARRY A • 938-1372
3425 NESSETH ROLLO M • 935-1935
3430 CRONE THEO C • 935-1276
3431 REXER EDW F • 936-1844
3437 APPLETON GORDON C •
3438 ARNOLDS ROBT
3500 MARCEAU JOHN C • 935-2319
3501 JOHNSON O RENHOLD • 935-2013
3508 ROBINSON KEITH M • 935-3880
3509 COWAN CHARLES O • 935-1532
3515 BAER JEROME H • 938-6630
3516 NOLAN JOSEPH P • 938-1453
3520 LINK WM E • 935-9610
3523 RUCKER WM H • 938-1222
3531 ANDERSON WARREN D • 935-4883

3600 VOIGT JOHN L • 935-4396
3604 UNDER CONSTN
3616 THOMPSON CLIFTON T • 938-4760
3624 PIPER HOMER W • 938-5967
3632 GREENE HARRY • 935-1883
3704 JOHNSON ROBT G • 938-5854
3705 JACOBS WENDELL T • 935-8039
3711 HALES FRED W • 938-1503
3714 HOLY WINIFRED A MRS • 938-6758
3717 BEEBE THOS C • 938-7154
3720 HOLLAND DONALD R • 938-8526

68
ARBOUR AV (EDINA)-FROM GROVE ST SOUTH 2 EAST OF OLINGER RD

---ZIP CODE 55436
5805 VAUX GEO T • 929-4562
5808 QUIMBY ARTH L JR • 929-3042
5812 VACANT
5813 LUND RONALD G • 929-2486
5817 BOARDMAN WM J • 929-7538
5821 LOVING COLLIER M ATHLETIC EQUIP MFRS AGT • 922-8202
6100 KELSON ROBT E • 929-6976

68
ARBOUR LA (EDINA)-FROM TRACY AV WEST IN A CIRCLE

---ZIP CODE 55436
5900 CALLAGHAN CLAUDE W • 929-6493
6000 ANDERSON NOLA J MRS • 929-0591
6004 WEISZ WAYNE W • 929-0528
6005 ELIASON EARL • 929-7791
6008 ARNESON ALAN K • 929-3652
6009 MC DOWELL THOS J • 929-3129
6012 LUNN ROBT J • 929-2210
6016 BARTZ RICHD D • 929-5340
6017 MUELLER HENRY M • 929-0534
6021 TISDEL THOS E • 929-8320
6100 MC FADZEAN WM G • 929-1405
6101 MORNINGSIDE SALES INC FOOD BROKER 929-4222
DE COURCY ERNEST J • 929-5256
6105 BECKSTED DONALD P • 929-3097
6108 KING WM R • 929-6501
6109 EVANS ROBT C • 929-9536
6113 RALPH'S FLOOR SURFACING CONTRS 929-4242
KIICHLI RALPH J • 929-6486

62
ARCADIA AV (EDINA)-FROM BROOKSIDE SIDE SOUTH 1 WEST OF BELT LINE

---ZIP CODE 55436
5075 UNDER CONSTN
5113 NEIS SHIRLEY MRS • 922-0727

116
ARCHER AV (GOLDEN VALLEY)-FROM LOUISIANA AV WEST 1 NORTH OF OLYMPIA ST

---ZIP CODE 55427
7125 MURPHY JOHN F JR • 544-2068
1730 DABBAH RAYMOND • 544-2421
7135 PETERSEN GORDON L • 545-8637
7140 STOCKDILL CONSTRUCTION CO 545-3062
STOCKDILL ROBT G • 545-3062

50
ARCHER LA (PLYMOUTH VILLAGE)-FROM COUNTY RD 6 SOUTH 1 WEST OF ZANZIBAR LA

---ZIP CODE 55427
1305 ANDERSEN JEAN •
1330 UNDER CONSTN
1405 UNDER CONSTN
1410 SOLSTAD ROBT • 473-5167
1420 BETLOCK DAVID

161
ARCHWOOD RD S (MINNETONKA VILLAGE)-FROM E BLK SOUTH OF CRESTRIDGE DR NORTH 1 WEST OF WELLAND AV

---ZIP CODE 55443
1310 NOIR GERALD J • 545-1893
EWALD ROBT 545-1893
1412 CARLSON VERNER C 545-8994
1502 KIZILOS A P • 545-3128
ELLIOT RONALD B 545-5835
1510 LARSON DONALD C • 545-7936
1518 MARCOTTE RAY J • 545-5176
1602 KALLERUP EIGIL CARP CONTR • 545-4921

61
ARDEN AV (EDINA)-FROM SUNNYSIDE RD SOUTH 2 EAST OF WOODDALE AV

---ZIP CODE 55424
4500 HACKING RONALD E • 922-2014
4501 ELERT CHARLES R • 926-4261
4502 GLUEK ELLIOTT N • 922-7985
4503 OTTERNESS GEO H • 926-1316
4504 PSIHOS GEO J • 926-0831
4505 ENGEL JOSEPH P • 922-2607
4506 ALEVIZOS BILL E • 920-1666
4507 ROBERTSON DONALD • 920-1118
4508 WUNDER HOLLIS W • 920-3439
4509 ISAACSON ROBT J • 922-4379
4510 ROWELL MARY MRS • 922-5474
4511 DAY THURBER • 922-0990
4512 NORGESON DENNIS J • 926-0179
4513 JENSEN RICHARD W • 920-4218
4514 PORTER WM III • 920-3215
4515 GOEHNER BEN • 926-6389
4516 WARDEN RICHARD 920-6261
4517 HODGE ROBT • 922-2735
4518 LOEFFLER JOSEPH E • 926-0386
4519 LAUGHLIN CLARENCE W • 926-9853
4520 JUNEAU DOUGLAS X • 922-6553
4521 BURT ALF P JR • 927-8352
4522 MATHEWS TERRENCE MFRS AGT (POWER MACHY) 927-8975
4523 BURNS D M • 927-4932
4524 BORGESON DALE E • 927-5365
4525 NORRIS DONALD C • 927-5781
4526 YARGER TERRY F JR • 926-8402
4527 NO RETURN
4528 MATSON RONALD C • 926-2310
4529 PALMQUIST LOWELL 922-4059
4530 SWEDSEEN CARL J • 922-2435
4531 OLSON WALDEMAR E • 927-6933
---BRIDGE ST INTERSECTS
4600 SANDERS BREWSTER J • 927-8436
4601 COFFMAN WM M • 922-4311
4602 ALTMAN HARRY L • 922-5185
4603 HILL H PRENTICE JR • 926-2508
4604 DREWS DONALD F • 927-5712
4605 FAVILLE RALPH J • 922-8144
4606 WHITE EDW W • 927-5103
4607 CARLSON FRED C • 926-0123
4608 KIMMER GERALD • 920-6455
4609 ZECH F • 926-8147
4610 VAN HERCKE WM J • 922-1472
4611 SCHWARZ JOHN E • 922-0132
4612 EASTMAN JOHN H • 922-8772
4614 MC CABE CHARLES J • 926-9638
4615 VALLEY RICHD • 920-5393
4616 JOHNSON LARRY W • 922-8032
4617 DAMON PERRY L • 922-5485
4618 BROEKER MILTON M • 926-0927
4619 TRUMAN WM F • 926-3202
4620 MC FARLAND DONALD E • 922-2094
4621 BONSTROM DON B • 926-5020
4622 TOEPEL JAMES E • 926-2493
4623 SAMON HAROLD • 926-3616
4624 HALL DAISY W MRS • 922-4071
4625 SCHWERT HERBERT F • 922-3261
4626 MOELLER JAMES • 927-5853
4627 LAWRENCE LEWIS D • 922-0388
4628 STINSON JAMES J • 926-0347
4629 MC NAMARA BARY W • 922-1569
4630 BROWN EDYTHE MRS • 926-8363
4631 JOHNSON VERNON E REV • 922-2284
4632 STILLE RUSSELL D • 926-0963
4633 BERG WM E • 927-9332
4637 SWENDSEEN CARL G • 926-1676
4900 MC CARY THOS E • 922-7703
4901 REYNOLDS JOHN • 926-5559
4903 STARK THEO E JR • 922-8042
4904 PATTERSON THOS A • 920-9500
4905 JONES H J • 927-6251
4906 VOGT GEO W • 927-5786
4907 CONRY L L • 926-8702
4908 MC MILLAN DONALD G • 923-3128
4909 SCHLAGENHAUF GEO K • 926-0790
4910 MACKALL MERCEDES • 927-6793
4911 PENGELLY LORNE H • 922-3696
4912 COOLEY FRANK W • 922-9111
4914 SHOEMAKER KENT • 920-6674
4915 REESE JOHN A • 920-3625
4916 DUNCAN H R • 922-6936
4917 SCHROEDER CLINTON • 922-4523
4919 OBERG ARTH J • 922-6188
4920 ORR WM L • 927-8201
---W 50TH ST INTERSECTS
5000 OLSON JOHN • 922-3406
5001 OLSON BENNIE O • 926-2133
5002 DEVINEY HAROLD F • 926-3713
5003 BAILEY EUG J • 922-5222
5004 PECK WM S • 927-6860
5005 STROM JOHN S • 922-1844
5006 LEWIS HUDSON S 926-9827
5007 BUCKMAN RICHD A • 920-2082
5008 KINNERLE IRVIN W • 926-0181
5009 NORMAN EARL M • 922-4252
5010 OLSON RONALD G • 920-5698
5011 FRENCH GUS H • 926-7115
5012 LILLEJORD ARTH B • 926-3188
5013 HOLKER JAMES R • 922-1489
5014 WILBER ALBERT W • 926-3152
5015 KIENHOLZ PEARL A • 922-4296
5016 PORTER RICHD S • 922-5592
5017 HARRIS JOHN E • 920-1653
5018 LEHAR JOSEPH L • 922-1145
5019 REICHERT THOS • 922-2210
5020 HUGHES GRANT C • 926-2974
5022 EKHOLM WM H • 926-1935
---W 51ST ST INTERSECTS
5101 RYMAN FRED JR 922-0071
5103 STROMBERG CLIFFORD • 926-2183
5105 CRADOICK HARRY L • 926-3457
5107 ADDICKS MENTOR C • 922-9120
5109 BLANKENBAKER FOSTER A • 922-4473
5110 LEE ROBT H • 920-3940
5111 SHROYTS JOHN F • 926-8554
5112 BROWNELL WM K • 922-0842
5113 DAHL PHILIP P • 927-7871
5114 MASSNICK FORLERA • 927-5723
5115 HALE JOHN R • 922-6905
5116 RYAN GEO M • 926-5301
5117 ANDERSON ELWYN A • 922-6688

119
ARDMORE DR N (GOLDEN VALLEY)-FROM 4400 GLENWOOD AV NORTH

---ZIP CODE 55422
8 LA BELLE RONALD E • 377-6060
20 LARSON HARRIET MRS • 374-3780
24 MC GINNIS WILLARD W • 377-2237
100 LANG HERBERT C • 374-2928
101 ZELICKSON ALVIN S • 377-3660
112 LARSON DONALD M • 374-1935
115 WISIOL ERICH S • 374-5105
124 OLSON ROBT C • 377-8009
127 HAYES WILBUR L • 374-4244
166 MIXER HARRY M • 374-2503
200 NYGAARD MARY L MRS • 374-3963
209 ROSENBERG ARTH • 374-4608
219 HAUGE ERLING T • 374-3020
222 CARROW LARRY W • 374-1206
227 DE VILLIERS KENNETH J • 374-4030
235 THOMPSON GEO A • 377-7477
243 SCHUMACHER JOHN W • 374-4254
250 LESCH RAYMOND T • 374-3254
300 COOPERMAN JAMES M • 374-2801
301 BRADLEY KEITH W • 374-4434
---BEVERLY AV INTERSECTS
400 SHERIDAN FRED F • 377-0847
411 KUBIC STANLEY P • 374-1581
---WOODSTOCK AV INTERSECTS
500 MARTIN RALPH E • 374-3240
505 LAZAR BELA S • 377-9216
508 MILLER MARY J MRS • 374-2382
512 PETERSEN DELORES A • 377-8829

AMERICAN LINEN SUPPLY CO.
LINEN RENTAL SERVICE TOWELS - LINENS - UNIFORMS
"IT PAYS TO KEEP CLEAN"
47 S. 9th St. Minneapolis Tel. 339-9161

NORTH AMERICAN LIFE AND CASUALTY CO.
FOUNDED 1896
LIFE — ACCIDENT — HEALTH — HOSPITALIZATION — GROUP
1750 HENNEPIN AVE., (MINNEAPOLIS) TEL. 377-5511

Minneapolis Suburban Polk City Directory 1972 © R. L. Polk & Co.
The reproduction of R. L. Polk & Co. directories has been made in accordance with the terms and conditions of an agreement between Historical Information Gatherers, Inc. (HIGs), and R. L. Polk & Co. The directories may not be further reproduced without permission.

A FULL SERVICE BANK
Midland National Bank
of Minneapolis
401 Second Avenue South, Minneapolis 55480
Call 332-0511
Hours 9 to 4
"Early and Late" Window in Outer Lobby
8 A.M. to 9 A.M. and 4 P.M. to 6 P.M.
Drive-In Bank 8 A.M. to 6 P.M.
MEMBER FEDERAL DEPOSIT INSURANCE CORPORATION

AQUILA AV N (NH)—Contd
4643 Hawes Jerome R ● 537-1696
4649 Mikel R J ● 533-1361
47TH AV N INTERSECTS
4808 Hammar Robt C Jr ●
4816 Anderson John T ● 533-4561
4824 Klasen Karl ● 533-5112
4825 Kyllonen Charles D ● 533-0366
4832 Anderson Du Wayne A ● 533-9676
4833 Scott Millard ● 537-7129
4840 Ness Kenneth P ● 537-3166
4841 Johnson Ellsworth C ● 533-6391
4848 Nedderson Walter ● 535-3823
4849 Schneider Gary J ● 535-2625
49TH AV N INTERSECTS

MEADOW LAKE PL INTERSECTS 123
5815 Berghoff Richd B ● 533-6106
5816 La Belle John G ● 533-5746
5819 De La Barba Fernando ● 533-9566
5820 Marzen Philip C ● 537-9646
5823 Johnson Arvid E Jr ● 533-6019
5824 Swore Calvin D ● 537-2983
5827 Lebrun Richd D ● 537-6849
5828 Reimann Wilfred F ● 537-6705
5831 Brink Larry E ● 537-5675
5900 Lewis Wm C ● 537-7945
5901 Kath Herbert H ●
5904 Lindberg Delmar D ● 537-9645
5905 Iverson Edw C ● 533-6514
5909 Thurler Robt D ● 533-8974
W MEADOW LAKE RD INTERSECTS

AQUILA AV S (ST LOUIS PARK)—FROM 29TH SOUTH 9 EAST OF JORDAN AV 53

ZIP CODE 55426
CEDAR LAKE RD INTERSECTS
2514 Ginsburg Nathan ● 545-0631
2515 Schmidt Donald ● 544-2448
2520 Shuster Jill ● 546-2691
2521 Wert Warren D ● 545-3260
2524 Knight Sam ● 544-7312
2525 Kaplan Albert ● 544-4501
2530 Kaufman Albert ● 544-9433
2531 Engstrom Russell G ● 545-7720
2534 Levine Al S ● 545-2996
Rockler Judy A ● 544-1742
2535 Lifson Henry H ● 545-4624
2540 Johnson Paul A ● 545-4657
2541 Chernoff Alex J ● 545-2418
2600 Copeland Ralph E ● 545-4737
2604 Kohen Jack ● 544-6371
2610 Sackler Raymond L 545-8257
2614 Saltzman Eliz G Mrs ● 545-6322
2620 Galant Jack ● 544-1095
2739 Bormes Rita Mrs ● 935-6104
2745 Lerner Leon L ● 935-6114
2751 Liss Saml ● 935-2333
28TH ST INTERSECTS
2800 Rosenthal Aaron R ● 935-1273
2801 Orenstein Harvey L ● 936-2543
2810 Toles Burton ● 935-1939
2811 Dorfman Leo ● 938-2342
2819 Frank Dorothy Mrs ● 935-8277
2820 Rose Solly W ● 938-3291
2827 Kaplan Lowell ● 935-7273
2830 Shapiro Donald J ● 935-6152
2835 Guffan Alvin J ● 938-8739
2840 Zuckert Irving ● 935-2821
2845 Klein Julius H ● 938-3231
2850 Finkelstein Hyme ● 935-1505
2851 Brand Albert ● 938-8054
W 29TH ST INTERSECTS
2900 Sklar Harold ● 938-1794
2901 Levin Lawrence M ● 936-6820
2921 Lahrman Arnold ● 935-1596
2925 Shapiro Jerome H ● 936-6247
2930 Lebewitz Sherwin P ● 938-7834
2935 Salsberg Al T ● 935-1256
2945 Singer Faye Mrs ● 935-0018

MINNETONKA BLVD INTERSECTS 130
3000 No Return
3001*Cook Linda ● 935-9616
3006 Coutts Percy O ● 936-1555
3007 Landgraf Arnold E ● 938-6686
3012 Klein Rose Mrs ● 938-8096
3013*Flitso Ed E ● 933-3218
3016 Porter Ray ●
3019*Scott Charles R ● 933-4523
3024 Miller Loren N ● 938-3682
Miller Debbe E
3025 Lindblad Philip C ● 935-0635
3030 Chidester Richd W ● 938-8928
3031 Erickson Elmer O ● 938-3011
3036 Fanning Ida K Mrs ● 935-3245
3042 Laidlaw Marshall E ● 938-5067
3048 Beltrand Leo J ● 935-3961
W 33D ST INTERSECTS
3300 Giessing John ● 935-1219
3301 Sedesky Geo C ● 938-3321
3306 Erickson Ervin E ● 938-7346
3308 Sweeney Eug C ● 938-3782
3311 Mangum Harold B ● 938-2163
3314 Anderly Gary ● 938-6494
3315 Pils Jacob ● 938-2587
3320 Berchem Maurice ● 935-9365
3321 Sprain Clinton S ● 938-4967
3324 Swigart Marvin W landscape gdnr ● 938-5973
3325*Kussmall Beverly ●
3330 Graves Edw ● 938-3422
3331 Williams Allen E ● 935-3510
3334 Cramer Donald L ● 938-3032
3335 Witbeck T Le Roy ●
3340 Betker Arthur ● 935-6047
3341 Edmunds Norman F ● 936-2535
3344 Case Larry V ● 935-5230
3345 Linder Leo P ● 935-2978
3351 Libra Paul ● 935-9670
3355 Gilbertson Thos M ● 935-7031
W 34TH ST INTERSECTS
3400 Pollock Maurice ● 938-8087
3401 Freed Thos J ● 938-1476
3404 Pataka Glen E ● 938-3958
3405 Proffitt Wm E ● 938-8931
3408 Wolfe Robt R ● 938-6457
3409 Stephens Danl J ● 933-8155
3412 Golmen Roger J ● 935-8182
3413 Gutzke Don ● 938-2348
3416 Martin Douglas A ● 935-5715
3419 Joing Harry C trucking ● 938-5509
3420 Kozlowski Josephine Mrs ● 938-6843
3425*Ticknor Roy E ● 933-4965
3429*Elpe Richd W ● 935-6145
3430 Monson David A ● 938-3146
3433*Ritser Kenneth ●
3436 Daniels Gordon A ● 938-5783
3501 Simmer Gregg J ● 933-1906
3503*Geyer Mark C 933-2938
3507*Berger J
3509*Jones Mark E 938-7328
3513*Hanson Henry B ● 933-4152
3515 Stark Dunhild D 938-9647
3519 Larson Vernice E ● 938-5427
3521 Vacant
3525 Meyer C Wesley 935-6310
3527 Laing Robt L ● 935-6825
3531 Hedstrom Dennis A ● 935-2360
3533 Dibble John W 938-5034
3537 Strickland Donovan C ● 938-7366
3541 Hope Nina Mrs ● 938-3473

AQUILA CIR (NEW HOPE)—FROM 4500 AQUILA AV N IN A CIR 46

ZIP CODE 55428
4500 Johnson Glenn E ● 533-4065
4504*Strunk Melvin A ● 533-3577
4508 Meyer Timothy J ● 533-2640
4512 Gawboy Robt Jr ● 537-9367
4516*Wolf Wm A ● 535-5834
4520 Schmit Wayne ● 537-4867

AQUILA CIR (ST LOUIS PARK)—FROM AQUILA AV IN A CIR 1 NORTH OF W 36TH 130

ZIP CODE 55426
3520-36 Knollwood Estates Apartments
1 Snyder Nancy Mrs 938-6257
2 Young Bertha M 933-1743
3 Brody Herbert D 938-2460
4*Lamere L J 933-4395
5*Frank Ellsworth W 938-6214
6*Dorn Russell 933-2378
7 Herbacek Marion 935-7317
8 Weinberg Frederic E 935-9780
9*Huber Albert V 935-0031
10 Roth Arthur W 938-5885
11 Morine Howard M 935-4913
12*Mueller Barbara J 933-4041
3528 Knollwood Estates Apartments
1*Rockwell Cora M 933-4168
2 Doolittle Evelyn Mrs 938-7935
3 Miller Andrew 933-1953
4 Tallaksen Bernhard W 938-3451
5 Michelson Clarence
6*Buck Albert R 933-4528
7 Bast Nan C Mrs 938-1734
8 Kirkeeide Alice Mrs 928-1628
9 Lund Ruby Mrs 935-6730
10 Sheldon Howard H 935-7327
11 Kennedy Erma Mrs 933-2606
12 Bast Leroy F 938-2229
3536 Knollwood Estates Apartments
1 Gendler Elinor Mrs 935-0965
2 Dibble Danl R 935-8076
3 Mc Combs Raymond V 935-9626
4 Pauly Myron 938-9248
5 Martyn Kenneth 935-7526
6 Almberg Selmar G 933-1682
7 Darby Marcia 935-3711
8*Kanter Arth 933-4569
9*Hansen Eliz K 935-9304
10*Compton Iliff V bldg contr 933-8136
11 Feinstein Florence R 935-4046
12*Mayne C L 933-5131
3544 Creekview Apartments
1*Cook D P 936-6291
2 Stubblefield Alfreda B Mrs 935-1422
3 Meuers N T 933-1966
5 Johnson Mary N Mrs 938-5551
6 Schloser Cora Mrs 938-6333
7*Degner Erwin W 935-9632
8*Barker Nelle J 935-2573
9 Dickelman Ernest
10 Countryman Kelsey M 935-7813
11 Enstrom S J 935-7821
12*Larson L M 938-8891

AQUILA LA (ST LOUIS PARK)—FROM AQUILA AV SOUTHWEST 2 SOUTH OF MINNETONKA BLVD 130

ZIP CODE 55426
3211 Eidem Thos J ● 935-5978
3212 No Return
3215 Mc Call Robt G ● 936-6747
3219 Friedman Sherman ● 935-4126
3220 Malchow Douglas B ● 933-1475
3223 Osmonson Ervin ● 936-5484
3224*Mc Clure Gerald ● 933-3590
3227 Heiligman Froimy ● 935-3797
3228 Kurth Gerald E ● 935-5969
3231 Blomquist Rudolph V ● 938-3693
3232*Krank Morris ● 938-8952
3235 Ballweber Wm A ● 938-1166
3239 White Rudolph P ● 933-1742
3243 Richter Wm C ● 933-1245
3247 Vacant
3300 Phelps Louise K Mrs ● 938-2656
3301 Way Osmon G ● 935-9280
3304 Richter Harold H ● 938-3104
3305 Anderson Carl H ● 935-5832
3309 Embretson Robt G ● 938-4834
3310 Frankel Leon ● 935-3578
3313 Gunness Charles ● 936-9766
3314 Waller Bruce I ● 938-6788
3317 Lambert Wilfred E ● 938-3829
3320 Wulf Norman F ● 938-3071
3324 Erickson Wm L ins agt ● 936-6200
W 34TH ST INTERSECTS
3400 Petersen David K ● 938-4156
3401 Forsta Charles E ● 933-2087
3406 Kinsman Roger G ● 938-5779
3407 Balto Irving A ● 935-3215
3410 Jacobsen Ernest R ● 935-2256
3411 Cell Irving ● 935-8448

ARBOR LA (MINNETONKA)—FROM SHADY OAK RD NORTH 93

ZIP CODE 55443
3406 Zeltins Paul ● 935-4645
3409 Rathmanner Clem J ● 935-6325
3414*David Reuben ● 938-4340
3418 Aske Vernon H ● 938-1456
3419 Ward Larry A ● 938-1372
3425 Nesseth Rollo M ● 935-1935
3430 Crone Theo C ● 935-1276
3431 Rexer Edw F ● 935-1644
3437 Appleton Gordon C ● 935-7157
3438*Radzlaj Thos J ● 938-2932
3500 Polley Lyle E ● 935-4279
3501 Johnson O Renhold ● 935-2013
3508 Robinson Keith M ● 935-3880
3509 Cowan Charles D ● 935-1832
3515 Baer Jerome H ● 938-6630
3516 Nolan Joseph P ● 938-1453
3520 Link Wm E ● 935-9610
3525 Partridge Kenneth G ●
3531 Anderson Warren D ● 935-4883
3600 Voigt John L ● 935-4396
3608*Anderson Paul ● 933-3877
3616 Thompson Clifton T ● 938-4760
3624 Tufvander Ellis ● 935-4609
3632 Greene Harry ● 938-1883
3704 Fox Paul W ● 935-6500
3705 Jacobs Wendell T ● 935-8039
3711 Hales Fred W ● 938-1503
3714 Holy Winifred A Mrs ● 938-6798
3717 Beebe Thos C ● 938-7154
3720 Holland Donald R ● 938-8626

ARBOUR AV (EDINA)—FROM GROVE ST SOUTH 2 EAST OF OLINGER RD 60

ZIP CODE 55436
5800*Arnds Susan R Mrs ● 922-2194
5804 Sonnesyn Earl N Jr ● 929-3611
5805 Vaux Geo T ● 929-4562
5808 Quimby Arth L Jr ● 929-3042
5809 Williams Rex R ● 920-2512
5812 Jacobsen Robt P ● 929-8862
5813 Lund Ronald G ● 929-2486
5816 Monahan John ● 929-6992
5817 Boardman Wm J ● 929-7536
5821 Loving Anne L Mrs ● 925-2585
5900 Martinson Lowell N ● 929-9451
5904*Rosewarne Kenneth I ● 925-1017
5908*Nelson James E ● 925-1416
6020 Yarger John K ● 929-3807
6024*Nelson Arth E 920-6109
6100 Kohlmann Ellsworth ● 929-3903
6104 Jacobs Harold A ● 929-3952
6112 Edwards H Robt ● 929-5676

ARBOUR LA (EDINA)—FROM TRACY AV WEST IN A CIRCLE 60

ZIP CODE 55436
5900 Callaghan Claude W ● 929-6493
6000 Brown Marie P ● 929-9494
6004 Weiss Wayne W ● 929-0628
6005 Eliason Earl ● 929-7791
6008 Arneson Alan K ● 929-3692
6009 Winter Fred D ● 929-5017
6012 Lunn Robt J ● 929-2210
6016 Mitchel Reis ● 925-1777
6017 Fitzgerald Wm ● 922-1409
6021 Wooldridge Hugh ●
6100*Dubrowski Anthony ● 929-4849
6101 Turner John G ● 929-4274
6105 Olson Michl A ● 922-0085
6108 Fredlund Floyd A ● 929-3153
6109 Evans Robt C ● 929-9538
6113 Kiichli Ralph J ● 929-6486

ARCADIA AV (EDINA)—FROM BROOKSIDE SIDE SOUTH 1 WEST OF BELT LINE 63

ZIP CODE 55436
5075 Regis Corp beauty shop equip & sup 929-6776
5133 Vacant

ARCHER AV (GOLDEN VALLEY)—FROM LOUISIANA AV WEST 1 NORTHOF OLYMPIA ST 118

ZIP CODE 55427
7100 Vacant
7115 Harding Donald E ● 544-8088
7120 Berman James ● 545-3203
7125 Murphy John F Jr ● 544-2068
7130 Dabbah Raymond ● 544-2421
7135 Highland Co mfrs agts mach parts 545-0302
Petersen Gordon L ● 545-8637
7140 Russell James H ● 545-0593

ARCHER LA (PLYMOUTH VILLAGE)—FROM COUNTY RD 6 SOUTH 1 WEST OF ZANZIBAR LA 60

ZIP CODE 55391
1305 Andersen Jean P ● 473-6270
1310 Olson Ken ● 473-5622
1315 Chesin Jack ● 473-3902
1320*Nicklas Roger W ● 473-2822
1325 Rodner Geo A ● 473-9682
1330 Peterson Bryce J ● 473-2127
1405 Van Vleet Elwood A ● 473-7632
1410 Solstad Robt ● 473-5167
1415 Theis Karl ● 473-7003
1420 Betlock David E ● 473-6682

ARCHWOOD RD S (MINNETONKA)—FROM ½ BLK SOUTH OF CRESTRIDGE DR NORTH 1 WEST OF WELLAND AV 161

ZIP CODE 55343
1310 Moir Gerald J ● 545-1893
*Swenson Steven K 546-1724
1412 Carlson Lise Mrs ● 545-8994
1502 Kiallos A F ●
*Kyllo Jerome 544-0674
1510 Larson Donald C ● 545-7935
1518 Marcotte Ray J ● 545-8176
1602 Kallerup Construction Co carp contr 545-4921
Kallerup Eigil N ● 545-4921
Jones Robt W

ARCTIC WAY (EDINA)—FROM HWY 169 SOUTH 1 WEST OF GLEASON RD 62

ZIP CODE 55436
6100 Krahl Karl H ● 938-6143
6102 Complin Struan ● 938-4034
6104 Dencker A G ● 935-0217
6108 Under Constn
6119*Mc Enery David N ● 933-1387
6120 Under Constn
6121 Under Constn
6122 Under Constn
6124*Glomsrud Earl R ● 933-4612
6125 Vacant
6134 Under Constn
6138 Halle Corp bldg contrs 933-1144
Halle Herleiv ● 933-1144
6139 Thernell Roy H bldg contr ● 935-1523
6140 Hunter Donald G ● 938-4894
6141 Fox Richd J ● 938-6250
6142 Boscow Wm B ● 935-4173
6143 Janos Geo ● 933-1333
6144 Scanlan Patk J ● 938-3245
6145 Nankivell James D ● 935-6274
6146 Ross Steven G ● 933-2597
6147*Kasbohm Robt K ● 935-9142
6148*Albers Glen ● 935-5469
6149 No Return
6150*Holloway Francis W Jr ● 933-4319
6151 Altman Lyle D ● 935-4803
6152*Berman Frank R ● 933-1900
6153*Couley Frances V Mrs ● 933-1602

ARDEN AV (EDINA)—FROM SUNNYSIDE RD SOUTH 2 EAST OF WOODDALE AV 61

ZIP CODE 55424
4500 Hacking Ronald E ● 922-2014
4501 Elart Charles R ● 926-4261
4502 Williamson David L ● 926-0685
4503 Ohnstad Richd M ● 926-2420
4504 Palhos Geo J ● 926-0831
4505 Engel Joseph P ● 922-2807
4506 Alevizos Bill E ● 920-1966
4507 Robertson Donald E ● 920-1118
4508 Wunder Hollis W ● 920-3439
4509 Kraker Sidney E ● 920-6644
4510*Gene Paul A ● 925-2074
4511 Day Thurber ● 922-0990
4512 Morgason Dennis J ● 926-0179
4513*Muldowney Peter J ● 920-5677
4514 Howell Robt L ● 920-6340
4515 Burbidge John L ● 920-2389
4516 No Return
4517 Moen Douglas C ● 925-1630
4518 Loeffler Joseph E ● 926-0386
4519 Willits Richd E ● 926-4380
4520 Juneau Douglas X ● 922-6553
4521 Burt Alf P Jr ● 927-4353
4522 Mathews Terrence mfrs agt (power machy) ● 927-5975
4523 Burns D M ● 927-4932
4524*Mattison Thos R ● 922-2696
4525 Widell Gary G ● 926-1329
4526 Yarger Terry F Jr ● 926-5402
4527 Vacant
4528 Estenson Richd D ● 926-0655
4529 Daggett Michl W ● 922-8974
4530 Swendseen Carl J ● 922-3436
4531 Olson Valdemar J ● 927-6933
BRIDGE ST INTERSECTS
4600 Sanders Brewster J ● 927-4436
4601 Coffman A J Mrs ● 922-4311
4602*Forthe Lars ●
4603 Peterson James A ● 926-3817
4604 Bieck Keith R ● 926-1178
4605 Faville Ralph J ● 922-8144
4606 White Edw W ● 927-5103
4607 Carlson Fred C ● 926-0123
4608 Kimmer Gerald E ● 920-8455
4609 Zech Raymond ● 926-8147
4610 Van Hercke Wm J ● 922-1472
4611 Schram Gerald G ● 920-3134
4612*Ingwalson Charles ● 922-8652
4614 Mc Cabe Charles J ● 926-9638
4615*Gottschall A G ● 920-4075
4616 Johnson Larry W ● 922-8032

Rite's Hearing Instruments
(SONOTONE OF MINNEAPOLIS)
SONOTONE – QUALITONE – OTARION
92 S. 9th St.
Tel. 336-1726
SONOTONE THE HOUSE OF HEARING

KINNEAR®
ROLLING DOORS
DISTRIBUTED BY
STREMEL BROS. MANUFACTURING CO.
260 Plymouth Av. N. (Minneapolis)
Tel. 339-8261

METRO CLEAN AIR COMMITTEE
RESPIRATORY DISEASE ASSN. OF HENNEPIN COUNTY
CHRISTMAS SEALS – (AIR POLLUTION CONTROL)
1829 PORTLAND AV., MINNEAPOLIS
TEL. 333-5463

The reproduction of R. L. Polk & Co. directories has been made in accordance with the terms and conditions of an agreement between Historical Information Gatherers, Inc. (HIGs), and R. L. Polk & Co. The directories may not be further reproduced without permission.

NAEGELE OUTDOOR ADVERTISING COMPANY OF TWIN CITIES, Inc.
1700 West 78th Street, Richfield
Tel. 866-3381

6825 York Avenue South
IKey Cadillac
Southdale Phone: 612/920-4300
Edina, Minn. 55435

AQUILA AV N (NH)—Contd
4848 Neddersen Walter G ◎ 535-3823
4849 Minks Thos H ◎ 535-5636
49TH AV N INTERSECTS

523
MEADOW LAKE PL INTERSECTS
5815 Berghoff Richd B ◎ 533-6108
5816 La Belle John G ◎ 533-8746
5819 Rodriguez John D ◎ 535-6297
5820★Brown Gregory J ◎ 537-1928
5823★Lynch Donald H ◎ 533-3927
5824 Swors Calvin D ◎ 537-2883
5827 Le Brun Richd D ◎ 537-6849
5828 Reimann Wilfred F ◎ 537-6705
5831 Brink Larry E ◎ 537-5875
5900 Lewis Wm C ◎ 537-7945
5901 Kath Herbert H ◎ 537-8372
5904 Lindberg Delmar D ◎ 537-9645
5905 Iverson Edw C ◎ 533-6814
5909 Thurler Robt D ◎ 533-6974
W MEADOW LAKE RD INTERSECTS

453
AQUILA AV S (ST LOUIS PARK) FROM CEDAR LAKE RD SOUTH 1 EAST OF BOONE AV

ZIP CODE 55426
2514 Ginsburg Nathan ◎ 545-0831
2515 Schmidt Donald ◎ 544-2448
2520 Shuster Jill E ◎ 546-2691
2521 Wert Warren D ◎ 545-3260
2524★Finkelstein Stanley M ◎ 546-4022
2525 Kaplan Albert ◎ 544-4501
2530 Hall Thos F ◎ 546-2777
2531 Engstrom Russell G ◎ 545-7720
2534 Levine Al S ◎ 545-3996
2535 Lifson Henry H ◎ 545-4624
2540 Johnson Paul A ◎ 545-4857
2541 Chernoff Alex J ◎ 545-2416
2600 Copeland Ralph E ◎ 545-4737
2604 Kohen Jack ◎ 544-6371
2610 Sackter R L ◎ 546-9267
2614 Saltzman Eliz G Mrs ◎ 546-6322
2620 Groeblat Max ◎ 544-2532
2739 Lumel Wm M ◎ 933-0334
2745 Lerner Leon L ◎ 935-8114
2751★Voeltz Alene B Mrs ◎ 935-0628
28TH ST INTERSECTS
2800 Rosenthal A R ◎ 935-1273
2801 Orenstein Harvey L ◎ 938-2543
2810 Laven Steven M ◎ 933-8024
2811 Dorfman Leo ◎ 938-2342
2819 Malisow James ◎ 935-8297
2820 Rose Solly W ◎ 938-3291
2827 Kaplan Lowell ◎ 935-7273
2830 Shapiro Donald J pub acct ◎ 935-8152
2835 Guffan Alvin J ◎ 938-8739
2840★Krupp Marvin R ◎ 938-5695
2845 Klein Julius H ◎ 938-3231
2850 Finkelstein Ruth E Mrs ◎ 935-1505
2851 Brand Albert M ◎ 938-6054
W 29TH ST INTERSECTS
2900 Sklar Harold ◎ 935-1794
2901 Levin Dena Mrs ◎ 935-6820
2921 Lehrman Arnold ◎ 935-1598
2925 Shapiro Jerome H ◎ 935-6247
2930 Leberwitz Sherwin P ◎ 938-7834
2935 Salsberg Al T ◎ 935-1256
2945★Sokol Gary S ◎ 935-2945

530
MINNETONKA BLVD INTERSECTS
3000★Athmann Earl M ◎ 935-0738
3001 Johnson James ◎
3006 Coutts Perry O ◎ 935-1855
3007 Mohs John L ◎ 93-3868
3012 Klein Rose Mrs ◎ 938-8096
3013★Schaffran Ernest T ◎ 935-0916
3018 No Return
3019★Overman Darryl 933-5697
3024 Miller H M ◎ 935-3682
3025 Lindblad Philip C ◎ 935-0635
3030 Childester Bertha W Mrs ◎ 938-8928
3031 Erickson Elmer O ◎ 938-3011
3036 Talonen Stanley C ◎ 933-0530
3042 Laidlaw Marshall E ◎ 938-5087
3048 Beltrand Leo J ◎ 935-3981
W 33D ST ENDS
3300 Glassing John D ◎ 935-1219
3301 Sedesky Geo C ◎ 938-3321
3305 Erickson Erwin E ◎ 938-7348
3308 Sweeney Eug C ◎ 938-3732
3311 Maagum Harold E ◎ 938-2183
3314 Gilbert Phillip H ◎ 933-7230
3315 Pils Jacob ◎ 938-2567
3320 Berchem Kathy M Mrs ◎ 938-5967
3321 Sprain Clinton S ◎ 938-4987
3324 Swigart Mervin W ◎ 938-5973
3325 No Return
3330★Beltrand Timothy J ◎ 933-4717
3331★Sprain Clinton S ◎ 938-4967
3334 Cramer Donald L ◎ 938-3032
3335 Witbeck Karl ◎ 933-0787
3340★Danks Bruce A ◎ 935-6047
3341★Tracey Thos J ◎ 935-5884
3344 Coykendall Clinton H ◎ 933-6951
3345 Linder Leo P ◎ 935-2973
3351 Libra Paul ◎ 938-9670
3355 Gilbertson Thos M ◎ 935-7031
W 34TH ST INTERSECTS
3400★Povlitzki Duane R ◎ 935-6421
3401 Freed Thos J ◎ 938-1476
3404 Petzka Glen E ◎ 938-3958
3405 Miller Jean Mrs ◎
3408 Wolfe Robt R ◎ 938-6467
3409★Ten Eyck Wm ◎ 935-8929
3412 Golmen Roger J ◎ 935-8182
3413 Steady Donald M ◎ 935-4883
3416 Martin Douglas A ◎ 938-6715
3419 Joing Florence E Mrs ◎ 938-5509
3420 Kozlowski Josephine Mrs ◎ 938-6843
3425 Martig Paul ◎ 933-8629
3429★Brehmer David L ◎ 935-9016
3430 Monson David A genl contr ◎ 938-3145
3433 Koehler John R ◎ 938-7011
3436 Grashl Henry D ◎
W 35TH ST INTERSECTS
3501★Rabe Ed ◎ 938-0268
3503 Bros Constance B Mrs ◎ 935-6774
3507 Berger Edw
3509 Ellingson Kingsley B ◎ 933-3752
3513 Hanson Henry B ◎ 933-4152
3515 Bloome Charles 935-0160
3519★Johnson R M 938-0251
3521 Kmetz John T ◎ 938-6822
3525 Schlegel Geo C 933-4768
3527 Hearne Steph E ◎ 933-1998
3531 Hedstrom Dennis A ◎ 935-2360
3533 Dibble John W 938-5034
3537 Strickland Donovan C ◎ 938-7388
3541 Ketroser David B 933-0926

530
AQUILA CIR (ST LOUIS PARK) FROM AQUILA AV IN A CIR 1 NORTH OF W 36TH

ZIP CODE 55426
3520 Knollwood Estates Apartments
1★Southard Mary K 935-2983
2 Young Bertha M 933-1743
3 Brody Herbert D 938-2460
4 Alsaker Rolf E 935-9327
5★Starz Wm M 933-0956
6 Mainella Anna V Mrs 938-6242
7 Ahlgrim Leonard 935-7456
8★Erickson Ruth Mrs 933-2167
9 Morine Howard 935-4913
10★Tallahson Lillian Mrs 933-3056
11 Ranes Patricia H Mrs 933-0812
12★Van Abel Charlene 935-4706
3528 Knollwood Estates Apts
1 Vacant
2 Loeffler M 935-4127
3 Deane Ethel Mrs 938-0407
4 Humphrey R M 933-4569
5 Michelson Emma Mrs 935-8117
6 Oslund Lydia Mrs 938-5996
7 Bast Nan C Mrs 938-1734
8 Kirkeside Alice E Mrs 938-1628
9 Lund Ruby M Mrs 935-5730
10 Kennedy James E 938-1743
11 Kennedy Erma Mrs 933-2608
12 Bast Dorothy M Mrs 938-2229
3536 Knollwood Estates Apartments
1★Pelava Richd 933-0827
2 Sadilek Lenora 933-2584
3 Mc Combs Raymond V 935-9826
4 Frederick Morris 935-0764
5 Mariyn Kenneth S 935-7526
6 Sherman Joseph R 933-4427
7 Budolfson Fernam N 935-1615
8 Kantar Arth 933-4589
9★Mc Coy Alice N Mrs 933-6312
10 Strouts Sheldon R
11 Feinstein Florence R 935-4046
12 Keeble Cath N
3544 Creekview Apartments
1 Pearson Myrtle E Mrs 933-1954
2 Stubblefield Alfreda B Mrs 935-1422
3★Reim Anna E 935-6596
5 Johnson Mary N Mrs 935-4932
6 Schlueer Cora Mrs 935-6333
7 Degner Ervin W 935-9632
8 Vacant
9 Dickelman Ernest C 938-9249
10★Fitterman Hy 935-1674
11 Countryman Kelcey M 935-7813
12 Shamberger Beryl 933-1445

530
AQUILA LA (ST LOUIS PARK) FROM AQUILA AV SOUTHWEST 2 SOUTH OF MINNETONKA BLVD

ZIP CODE 55426
3211 Eidem Thos J ◎ 935-5978
3215 Vacant
3219 Friedman Sherman ◎ 935-4126
3220 Malchow Douglas B ◎ 933-1475
3223★Legan Joel B ◎ 938-6206
3224★Thurston Richd G ◎ 938-8010
3227 Heiligman Froimy ◎ 935-3797
3228 Kurth Gerald E ◎ 935-5969
3231 A B C Services home improvement contr 938-3673
Blomquist Rudolph V ◎ 938-3693
3232 Krank Morris A ◎ 938-8952
3235 Ballweber Wm A ◎ 938-1166
3239 Accurso Michl F ◎ 938-1971
3243 Vacant
CAVELL LA INTERSECTS
3247 Christensen Edw A ◎ 933-6475
3300 Phelps Louise K Mrs ◎ 938-2656
3301 Way Osmon G ◎ 935-9280
3304 Richter Harold H ◎ 938-3104
3305 Ptaszeky Larry H ◎ 935-6260
3309 Hoffman Allen H ◎ 933-7844
3310 Frankel Leon & Assoc mfrs rep 935-3578
Frankel Leon ◎ 935-3578
3313 No Return
3314 Waller Bruce I ◎ 935-6788
3317 Lumbert Wilfred E ◎ 938-3829
3320 No Return
3324 Erickson Wm L ◎ 935-5363
W 34TH ST ENDS
3400 Petersen David K ◎ 938-4155
3401 Forste Charles E ◎ 933-2067
3406 Kinsman Roger G ◎ 938-5779
3407 Balto S L ◎ 935-3215
3410 Jacobsen Ernest R ◎ 935-2256
3411 Cell Irving ◎ 935-6448

492
ARBOR LA S (MINNETONKA) FROM SHADY OAK RD SOUTH IN A CIR 3 EAST OF PLYMOUTH RD

ZIP CODE 55343
3704 Fox Paul W ◎ 935-6500
3705 Jacobs Wendell T ◎ 938-8039
3711 Hales Fred W ◎ 938-1503
3714 Holy Winifred A Mrs ◎ 938-6798
3717 Beebe Thos C ◎ 938-7154
3720 Holland Donald R ◎ 938-8526

468
ARBOUR AV (EDINA)—FROM GROVE ST SOUTH 2 EAST OF OLINGER RD

ZIP CODE 55436
5800 Shaster Burton B ◎ 920-8324
5804★Post Roger ◎ 927-5801
5805 Vaux Geo T ◎ 929-4562
5808 Quimby Mary L Mrs ◎ 929-3042
5809 Williams Rex ◎ 920-2512
5812 Garvin David ◎ 920-3369
5813 Hagen Jerome R ◎ 920-8357
5816 Monahan G L ◎ 920-6992
5817 Rickert Alan C ◎ 925-2635
5820 Bounds Wm S ◎ 929-0147
5821★Pryor Henry ◎ 925-1871
5900 Martinson Lowell Co mason contr 929-9481
Martinson Lowell N ◎ 929-9481
5904 Du Four Richd W Jr ◎ 922-9242
5908★Krekus James 920-5958
5912 Crooks Burton L ◎
5950 Callaghan Claude W ◎ 929-6493
5960 Harber Ronald G ◎ 925-4016
5970 Maurer Joseph J 927-4847
5980 Gates Geo L ◎ 922-0642
6020 Yarger John K ◎ 929-3607
6021★Wooldridge Hugh C ◎ 929-4356
6024 Paavola Barbara Mrs ◎ 920-6777
6100 Kohlmann Ellsworth ◎ 929-3903
6104 Jacoba Harold A ◎ 929-3952
6112 Edwards H Robt ◎ 929-5676

468
ARBOUR LA (EDINA)—FROM TRACY AV WEST IN A CIRCLE

ZIP CODE 55436
6000 Henkels Arnold C ◎ 922-5424
6004 Weisz Wayne W ◎ 929-0528
6005 Platt Vincent E ◎ 927-6005
6008★Johnson M K ◎ 920-2824
6009 Davis Steph C ◎ 920-9467
6012 Lunn Robt J ◎ 929-2210
6016 Mitchel Elsie Mrs 925-1777
6017 Fitzgerald Wm ◎ 922-1409
6021 Wooldridge Hugh ◎ 929-4356
6100 Dubrowski Anthony ◎ 929-4869
6101★Christiansen Thos A ◎ 926-4391
6105 Rothe Roger D ◎ 920-4504
6108 Fredlund Richd J ◎ 929-3153
6109 Evans Robt C ◎ 929-9538
6113 Klichli Ralph J ◎ 929-6486

483
ARCADIA AV (EDINA)—FROM BROOKSIDE SIDE SOUTH 1 WEST OF BELT LINE

ZIP CODE 55436
5075 Regis Corp beauty salons 929-6776
5101 Albert's Restaurant & Ice Cream Parlor 922-2907

616
ARCHER AV (GOLDEN—VALLEY)-FROM LOUISIANA AV WEST 1 NORTH OF OLYMPIA ST

ZIP CODE 55427
7100 Knutson John O ◎ 544-1776
7115 Harding Donald E ◎ 544-9088
7120 Berman James S ◎ 544-3203
7125 No Return
7130 Dabbah Raymond ◎ 544-2421
7135 Highland Inc mfrs agts mach parts 545-0302
Petersen Gordon L ◎ 545-8637
7140 Casey Frank ◎ 546-5644

550
ARCHER CT (PLYMOUTH)—FROM 18TH AV N SOUTHWEST IN A SEMI-CIR WEST OF YUMA LA

ZIP CODE 55391
1701 Laxson Russell W ◎ 473-5806
1705 Nelson Donald R ◎ 473-1473
1708 Pahl Charles ◎ 475-1707
1709 Cottrell Myron E ◎ 473-1452
1712 Vacant
1713 Stromengren Beatrice ◎ 473-1928
1716 Domingos M P ◎ 473-8335
1717★Involdstad Marcella Mrs ◎ 473-2755
1720 Vacant
1721 Westervelt Floyd ◎
1724 Drum Scott D ◎ 475-1038
1725 Vacant
1729 Goodman Bernard L ◎ 473-4478
1733 Tebbitt Thos A ◎ 476-2104
1737 Rust Ronald A ◎ 473-2819
1741 Iverson Peter B ◎ 473-9147
1745 Vacant
1749 Ahsenmacher Leo W ◎ 473-5013
1753★Tamborrino Robt A ◎ 475-3356
1757 Eto Kenneth R 475-1277
1761 Pogoler Andrew ◎ 473-0523
1765 Longstreet Darlene R Mrs ◎ 473-1700
1766★Loeffler Marjorie ◎ 475-2963
1770 Jacoby Barbara ◎ 473-0895
1771 Smith Bruce R ◎ 473-0979
1773 Parker Carolyn ◎ 473-3497
1774 Labore Jos R ◎ 473-7472
1777 Blattner Ralph R ◎ 473-2349
1778 Ostby Melvin P ◎ 473-0752
1781 Lahs Henry A ◎ 473-2935
1785 Green Wilma Mrs ◎ 473-2200
1789★Paleen Oliver J ◎ 475-2173
1793★Knablauch B H ◎ 473-4170
1797★Mc Nanis Paul ◎ 475-1595
1805 Vacant
1849 Vacant

450
ARCHER LA (PLYMOUTH)—FROM COUNTY RD 6 SOUTH 1 WEST OF ZANZIHAR LA

ZIP CODE 55391
1305 Andersen Jean P ◎ 473-6270
1310 Olson Kenneth D ◎ 473-5622
1315 Chesin Jack ◎ 473-3902
1320 Nicklas Roger W ◎ 473-2822
1325 Rodner Geo A ◎ 473-9682
1330 Peterson Bryce J ◎ 473-2127
1405 Van Vleet Elwood A ◎ 473-7632
Van Vleet Eldon E
1410 Solstad Robt ◎ 473-5167
1415 Theis Karl ◎ 473-7903
1420 Betlock David E ◎ 473-6582

550
1805 Vacant
1815★Schrader Charles ◎ 473-7028
1825 No Return
1830 Keifer J W ◎ 473-3024
1835★Beucler Aris ◎ 473-1697
1840 Busyn Michl ◎ 473-3674
1845 Mc Nerney Wm ◎ 473-8221
1850 Schmitz Joseph A ◎ 473-4060

541
ARCHWOOD RD S (MINNETONKA) FROM ½ BLK SOUTH OF CRESTRIDGE DR NORTH 1 WEST OF WELLAND AV

ZIP CODE 55343

BOUSTEAD ELECTRIC & MFG. CO., INC.
ELECTRIC
Over 60 Years Of Service
DIAL (612) 544-9131

The reproduction of R. L. Polk & Co. directories has been made in accordance with the terms and conditions of an agreement between Historical Information Gatherers, Inc. (HIGs), and R. L. Polk & Co. The directories may not be further reproduced without permission.

Gopher Motor Rebuilding, Inc.
6401 CAMBRIDGE STREET 612-929-0441 MINNEAPOLIS, MINNESOTA 55426

TOOL CRIB OF MINNESOTA INC.
Machinists Tools • Mechanics Tools
Machine Shop Supplies
INDUSTRIAL PRICES
3234 Washington Avenue North
(612) 521-7657
Minneapolis 55412

METAL-MATIC, INC.
Manufacturers and Fabricators Of Welded Steel Tubing
629 2d St. S.E., Minneapolis, Minnesota (55414) Phone 378-0411
QUALITY

AQUILA AV S (B)—Contd
10446 Hnrden W Richd ⊛
10451 Dilley Gwen M ⊛ 941-4510
10501 Nou Hyo Kil ⊛ 941-6338
10509 Welschinger Paul V ⊛ 941-8259
10517 Schon Richd L ⊛ 941-8971
10525★Walker James C 941-0911
10533 Gottry Danl E ⊛ 944-1727
10540 Prestegard Les C ⊛ 941-2519
10541 Fletcher David R ⊛ 941-6617
10550 Christiansen David A ⊛ 941-8026
10560 Miller Alf ⊛ 941-1184
10600 Filkins James H ⊛ 941-1184
10601 Johnson Gary L ⊛ 941-2089
10608 Vacant
10609 Sonderup Thos E ⊛ 944-2291
10616 Williams Tim ⊛ 944-2175
10617 Woodall Ronald L ⊛ 941-4892
10624 Ferguson Ron W ⊛ 941-2903
10625 Brady Howard A ⊛ 941-9037
10632 Patrick Bruce A ⊛ 944-3745
10633 Gross Raymond D ⊛ 941-3193
10640 Brusacorsm Louis D ⊛ 944-2753
10641 Dokken Danl J ⊛ 941-1253
10648 Johnson Wyvil C ⊛ 941-7394
10649 Zerka Michel S ⊛ 944-3198
10700 Olson David R ⊛ 944-3092
10701 Lindberg Allen R ⊛ 941-2115
10709 Waldo Steven J ⊛ 941-5487
10716 Cook Leon L ⊛ 941-5581
10717 Dear Brian H ⊛ 944-6540
10719 Hansen Terry L ⊛ 944-6306
10721 Haggenmiller Terry L ⊛ 944-6216
10722 Simonson Ronald H ⊛ 941-6641
10723★Hanzl J J ⊛ 941-5402
10725★Harfield Alf G 941-6604
10727 Vacant
10729 No Return
10731★Jennings Thos J 944-2555
10733 No Return
10735 Holmgren Raymond W ⊛ 941-0819
10737 Hansen Janet L ⊛ 944-6513
10739 Wasick Harold V ⊛ 941-5026

453
AQUILA AV S (ST LOUIS PARK) FROM CEDAR LAKE RD SOUTH 1 EAST OF BOONE AV

ZIP CODE 55426
2514 Ginsburg Nathan ⊛ 545-0831
2515 Hernandez C J ⊛ 544-2448
2520 Shuster Jill E ⊛
2521 Wert Warren D ⊛ 545-3260
2524 Finkelstein Stanley M ⊛ 546-4022
2525 Kaplan Albert ⊛ 544-4501
2530 Peltz David I ⊛ 546-3919
2531 Engstrom Lucille R Mrs ⊛ 545-7720
2534 Levine Al S ⊛ 545-3998
2535 Lifson Henry H ⊛ 545-4624
2540 Johnson Paul A ⊛ 546-4857
2541★Shernoff Alex J ⊛ 545-2416
2600 Copeland Ralph E ⊛ 545-4737
2604 Kohen Jack ⊛ 544-6371
2610 Sackter Raymond L ⊛ 545-9267
2614 Saltzman Eliz G Mrs ⊛ 545-6322
2620 Grosblat Max ⊛ 544-2532
ZINRAN INTERSECTS
2739 Lumel Wm M ⊛ 933-0334
2745 Lerner Leon L ⊛ 935-6114
2751 Voeltz Alene B Mrs ⊛ 935-0628
28TH ST INTERSECTS
2800 Rosenthal Scott J ⊛ 938-7676
2801★Hayden Todd A ⊛ 935-6464
2810 Laven Steven M ⊛ 933-8024
2811 Dorfman Lee ⊛ 938-2142
2819 Mallsow James ⊛ 935-8297
2820 Rose Muriel F ⊛ 938-3291
2827 Friedman Steven A ⊛ 933-6660
2830 Shapiro Donald J pub acct ⊛ 935-8152
2835★Waterous Fred A Jr mfg agt ⊛ 938-8199
2840 Krupp Marvin R ⊛ 938-5695
2845 Klein Julius H ⊛ 938-3251
2850 Finkelstein Ruth B Mrs ⊛ 935-1505
2851 Brand Albert M ⊛ 938-6054
W 29TH ST INTERSECTS
2900 Sklar Harold ⊛ 938-1794
2901 Levin D ⊛ 935-6820
2921 Lehrman Arnold ⊛ 935-1598
2925 Shapiro Jerome H ⊛ 935-6247
2930 Lebewitz Sherwin P ⊛ 938-7834
2935 Salsberg Al T ⊛ 935-1256
2945 Mark Richd A ⊛ 933-7239

530
MINNETONKA BLVD INTERSECTS
3000 Athmann Earl M ⊛ 935-0738
3001 Johnson Jim A ⊛ 938-5007
3006 Butler Laurence D 935-3639
3007 Jorgensen Donald E ⊛ 938-7518
3012 Klein Rose Mrs ⊛ 938-6096
3013 Schaffran Ernest T ⊛ 935-0916
3018 No Return
3019 Overman Darryl ⊛ 933-5697
3024 Miller H M ⊛ 935-3582
3025 Lindblad Philip C ⊛ 935-0635
3030 Chidester Bertha W Mrs ⊛ 938-8928
3031 Erickson Elmer O ⊛ 938-3011
3036 Talonen Stanley C ⊛ 933-0530
3042★Hilger Thos ⊛ 938-4798
3048 Beltrand Leo J ⊛ 935-3981
W 33D ST ENDS
3300 Glassing John D ⊛ 935-1219
3301 Sedesky Geo C ⊛ 938-3321
3305 Erickson Ervin E ⊛ 938-7346
3308 Sweeney Eug C ⊛ 938-3732
3311 Mangum Harold E ⊛ 938-2183
3314 Gilbert Phillip H ⊛ 933-7230
3315 Pila Jacob ⊛ 938-2557
3320 Berchem K M ⊛ 938-5957
3321 Sprain Clinton S ⊛ 938-4987
3324 Swigart Mervin W ⊛ 938-5973
3325 Vacant
3330 Beltrand Timothy J ⊛ 933-4717
3331 Williams Allen E ⊛ 935-2610
3334 Cramer Donald L ⊛ 938-3032
3335 Dukinfield Richd ⊛ 938-7624
3340★Anderson Mark M ⊛ 935-2253
3341 No Return
3344 No Return
3345 Linder Leo P ⊛ 935-2973
3351 Libra Paul ⊛ 935-9670
3355 Gilbertson Thos M ⊛ 935-7031
W 34TH ST INTERSECTS
3400 Povlitzki Duane R ⊛ 935-6421
3401 Stebner Earl ⊛ 938-4230
3404 Patzka Glen E ⊛ 938-3958
3405★Thorp Rawlyn L ⊛ 933-5638
3408 Wolfe Robt R ⊛ 938-6457
3409 Ten Eyck Wm ⊛ 935-8829
3412 Golmen Roger J ⊛ 935-8182
3413 Steady Donald M ⊛ 935-4883
3416 Martin Douglas A ⊛ 938-5715
3419 Jeing Florence E Mrs ⊛ 938-5509
3420 Kozlowski Josephine Mrs ⊛ 938-6843
3425 Martig Paul ⊛ 933-6829
3429 Brehmer David L ⊛ 935-9015
3430 Monson David A genl contr ⊛ 938-3145
3433 Koehler John R ⊛ 938-7011
3436 Krueger Joel ⊛ 933-4453
W 35TH ST INTERSECTS
3501 Bussey Barbara E ⊛ 938-2564
3503 Bros Constance B ⊛ 935-6774
3507 Jorgenson Robt A 935-9394
3509 Beaudreau Evelyn ⊛ 933-3464
3513 Hanson Anna Mrs ⊛ 933-4152
3515★Charpentier Marti R 935-0160
3519★Anderson Bruce D 935-9933
3521 Scherer Grant ⊛ 933-6392
3525 Schlegel Geo C 933-4788
3527 Simpson Ina K ⊛ 933-4989
3531 Lofgren John O 935-9795
3533 Wakershauser Ken W ⊛ 938-0795
3537 Strickland Donovan C ⊛ 938-7388
3541 No Return

488
AQUILA CIR (BLOOMINGTON) FROM AQUILA AV S WEST

ZIP CODE 55438
10420★Long Robt ⊛
10422 Meyer Arvin A ⊛ 941-3830
10424 Thalacker John L ⊛ 941-1987
10426 Webster Harold S ⊛ 941-2648
10500 Peterson Curtis A ⊛ 941-1423
10508 Weldon Kenneth S ⊛ 944-2277
10512 Woodgate Barry R ⊛
10518 Klenner John D ⊛ 944-3780
10524 Smith Kurt L ⊛ 944-2343
10530 Middlestaedt John J ⊛ 944-2994

530
AQUILA CIR (ST LOUIS PARK) FROM AQUILA AV IN A CIR 1 NORTH OF W 36TH

ZIP CODE 55426
3520 Knollwood Estates Apartments
1★Mc Neil Margt 935-3365
2 Collins D H 938-6029
3 Brody Herbert D 938-2460
4 Alsaker Rolf E 935-9327
5★Story Emma
6★Watson Joe W 933-3462
7 Ahlgrim Leonard W 935-7456
8 Erickson Ruth Mrs 933-2167
9 Morine Howard M 935-4913
10★All Al 935-4077
11★Lingren Nancy 935-7240
12 Schell Fred E 935-6950
3528 Knollwood Estates Apts
1★Loretz Jackolyn M 938-4418
2 Loeffler Minnie J 935-4127
3 Deane Ethel Mrs 938-0407
4 Humphrey Richd M 933-4568
5 Stillings Harlow C 935-8729
6 Oslund Lydia R Mrs 938-5996
7 Hagestad M L 935-5597
8 Kirkwolds Alice E Mrs 938-1628
9 Lund Ruby M Mrs 935-5730
10 Whalen A
11 Kennedy Erma Mrs 933-2608
12 Bast Dorothy M Mrs 938-2229
3536 Knollwood Estates Apartments
1 Kegler J 933-1266
2 Sadilek Lenora 933-2584
3 Mc Combs Raymond V 935-9826
4 Hoagland F 935-5990
5 Martyn Kenneth S 935-7526
6 Sherman Joseph R 933-4427
7 Fish Eugene A 933-5983
8 Kantar Arth 933-4589
9 Mc Coy Alice N Mrs 933-6312
10 Riley Louise 935-1362
11 Feinstein Florence R 935-4046
12 Teplitsky Semyon 933-8115
3544 Creekview Apartments
1 Hinshaw Lillian M 933-3752
2 Rupp Walter E 933-9642
3 Karg Bruce R 935-2416
5 Johnson M G 935-4932
6 Hohag Inez L 935-9148
7 Homolka R
8 Ames Myrtle A 935-7831
9 Dickelman Ernest C 938-9249
10 Brandwein E D 938-0595
11 Countryman Kelcey M 935-7813
12 Mc Clarg B 933-3679

530
AQUILA LA (ST LOUIS PARK) FROM AQUILA AV SOUTHWEST 2 SOUTH OF MINNETONKA BLVD

ZIP CODE 55426
3211 Eidem Thos J ⊛ 935-5978
3215 Gilles Howard J ⊛ 933-5338
3219 Friedman Sherman ⊛ 935-7588
3220 Malchow Douglas B ⊛ 933-1475
3223 Legan Joel B ⊛ 938-6206
3224 Thurston Richd G ⊛ 938-8010
3227 Heiligman Froimy ⊛ 935-3797
3228 Kurth Gerald E ⊛ 935-5969
3231 Blomquist Rudolph V ⊛ 938-3693
3232 Staska Robt J ⊛ 933-1142
3235 Ballweber Wm A ⊛ 938-1166
3239 Meyer Kevin L ⊛ 933-4887
3243 No Return
CAVELL LA INTERSECTS
3247 Christensen Edw A ⊛ 933-5475
3300 Phelps Louise Koch Mrs ⊛ 938-2656
3301 Way Osmon G ⊛ 935-9280
3304★Richter Harold A ⊛ 938-3104
3305 Praszek Susan R ⊛ 935-6260
3309★Walonick Bruce J ⊛ 938-0802
3310 Frankel Leon & Associates mfrs rep 935-3578
Frankel Leon ⊛ 935-3578
3313 No Return
3314 Waller Bruce I ⊛ 935-6788
Waller Ellyn 935-5250
3317 Lambert Wilfred E ⊛ 938-3829
3320★Wolfe Lorraine
3324 Erickson B V ⊛ 935-8718
W 34TH ST ENDS
3400 Petersen David K 938-3400
3401★Fields Kenneth L ⊛ 935-8502
3406 Kevitt Gerald C ⊛ 938-9334
3407 Balto S L ⊛ 935-3215
3410 Jacobsen Cecelia A Mrs ⊛ 935-2256
3411 Cell Irving ⊛ 935-6448

488
AQUILA RD (BLOOMINGTON) FROM W 98TH ST SOUTH

ZIP CODE 55438
9801★Gillespie Rich 944-1218
9809★Anderson James ⊛
9817★Booth Eug R
9825 Vacant
9833 Vacant
9841 Erickson Steven R 944-2806
9849 Morgan Thos J ⊛ 941-2220
9857★Treimer Richd D ⊛ 944-7052
9865★Marnie Peter S 944-7846
9873 Vacant
9881 Gilman Richd M ⊛ 941-3501

492
ARBOR CIR (MINNETONKA)—FROM ARBOR LA NORTH

ZIP CODE 55343
12100★Bjornson Karl E ⊛ 935-6618
12130 Under Constn

492
ARBOR LA (MINNETONKA)—FROM SHADY RD NORTH

ZIP CODE 55343
3406★Zeltins Paul ⊛ 935-4645
3608 No Return
3409★Rathmanner Clem J 935-6325
3414★David Reuben 938-4340
3419★Furlong James H ⊛ 935-4586
3425★Nesseth Rollo M ⊛ 935-1935
3430★Crone Eleanor ⊛ 935-1278
3431★Tollefson Wm L ⊛
3437★Hall Robt W ⊛ 935-8348
3438★Radkies Thos J ⊛ 938-2932
3500★Polley Lyle E ⊛ 935-4279
3501★Shebeck Robt E 933-3399
3508★Robinson Keith M ⊛ 935-3880
3509★Cowan Charles D 935-1532
3515★Baer Jerome H ⊛
3516★Zanjani Esmail D ⊛ 933-4347
3520★Johnson L Wayne 933-5253
3523★Walker K F 938-1724
3531★Loynachan Richd E 938-6893
3600★Voigt John L 935-4396
3616★Thompson Clifton T ⊛ 938-4760
3624★Tufvander Ellis A ⊛ 935-4609
3632★Green Edithe K ⊛

492
ARBOR LA S (MINNETONKA) FROM SHADY OAK RD SOUTH IN A CIR 3 EAST OF PLYMOUTH RD

ZIP CODE 55343
3704 Fox Paul W ⊛ 935-6500
3705 Jacobs Wendell T ⊛ 935-8039
3711 Hales Fred W ⊛ 938-1503
3714 Holy Winifred A Mrs ⊛ 938-6798
3717 Ruzin Rick ⊛ 938-7154
3720 Holland Donald R ⊛ 938-8526

488
ARBOUR AV (EDINA)—FROM GROVE ST SOUTH 2 EAST OF OLINGER RD

ZIP CODE 55436
5800 Shaeter Burton B ⊛ 920-8324
5804 Vacant
5805 Vaux Geo T ⊛ 929-4562
5808 Quimby Mary L Mrs ⊛ 929-3042
5809 Williams Rex ⊛ 920-2512
5812 Garvin David ⊛ 920-3369
5813 Drew Roy ⊛ 920-8838
5816 Buresh Dean A ⊛ 925-0297
5817 Rickert Alan C ⊛ 925-2535
5820 Bounds Wm S ⊛ 929-0147
5821 Pryor Henry ⊛ 925-1871
5900 Martinson Lowell N ⊛ 929-9481
5904 Du Four R W Jr ⊛ 922-9242
5908 Ekstrom Judith L ⊛ 925-5786
5912 Proctor Paul M ⊛ 927-9101
5950 Callaghan Claude W ⊛ 929-6493
5960 Metman Peter G 922-4838
5970 Maurer Joseph J ⊛ 927-4847
5980 Gates Geo L ⊛ 922-0642
6020 Yarger John K ⊛ 929-3807
6024 Henke Lawrence R ⊛ 920-6777
6100 Kohlmann Ellsworth F ⊛ 929-3903
6104★Carroll Thos F ⊛ 929-1673
6112 Edwards Harold R ⊛ 929-5676

488
ARBOUR LA (EDINA)—FROM TRACY AV WEST IN A CIRCLE

ZIP CODE 55436
6000 Henkels Arnold C ⊛ 922-5424
6004 Weisz Wayne W ⊛ 929-0528
6005 Platt Vincent E ⊛ 927-6005
6008 Vacant
6009 Davis Steph C ⊛ 920-9467
6012 Lunn Robt J ⊛ 929-2210
6016 Hoffarber Robt 925-1777
6017 Fitzgerald Wm ⊛ 922-1409
6021 Wooldridge Hugh C ⊛ 929-4336
6100 No Return
6101 Christiansen Thos A ⊛ 926-4391
6105 Rothe Roger D ⊛ 920-4504
6108 Fredlund Richd J ⊛ 929-3153
6109 Evans Robt C ⊛ 929-9538
6113 Kichli Ralph J ⊛ 929-6488

488
ARCADIA AV (EDINA)—FROM BROOKSIDE SIDE SOUTH 1 WEST OF BELT LINE

ZIP CODE 55436
6015 Bell David C Investment Co 926-5900
6101 Pantry The restr 925-5628

ARCHER AV (GOLDEN VALLEY FROM LOUISIANA AV WEST NORTH OF OLYMPIA ST

ZIP CODE 55427
7100 Knutson John O ⊛ 544-1776
7115 Harding Donald E ⊛ 544-9088
7120 Berman Jus S ⊛ 544-3203
7125 Murphy John
7130 Beaton James M ⊛ 545-3849
7135 Highland Inc mfrs agts mach parts 545-0302
Petersen Gordon L ⊛ 545-8637
7140 Casey Frank ⊛ 546-5844

ARCHER CT (PLYMOUTH)—FROM 18TH AV N SOUTHWEST IN A SEMI-CIR WEST OF YUMA LA

ZIP CODE 55391
1701★Ginsbach Patricia I ⊛ 475-9025
1705 Nelson Donald R ⊛ 473-1473
1708 Pahl Charles ⊛ 475-1707
1709 Cottrell Myron E ⊛ 473-1452
1712 Baumer B ⊛ 476-0684
1713 Stromengren Beatrice ⊛ 473-1928
1716★Kruger J D ⊛ 473-0857
1717 Involdstad Marcella Mrs ⊛ 473-3778
1720 White W Mrs ⊛ 475-2744
1721 Westerveld Floyd ⊛
1724 Armato Michl A 475-5557
1725 Rieke Merle Mrs ⊛ 473-8442
1729 Goodman Bernard L ⊛ 473-4478
1733 Jorgensen Earl L ⊛ 476-1330
1737 Isleifson Robt E 473-3380
1741 Lindstrom Carl E ⊛ 475-0415
1745 Morrison Dennis
1749 Cleveland Corrine B ⊛ 473-5256
1753 Healy Mervin ⊛ 475-1943

Minneapolis Suburban Polk City Directory 1988 © R. L. Polk & Co.
The reproduction of R. L. Polk & Co. directories has been made in accordance with the terms and conditions of an agreement between Historical Information Gatherers, Inc. (HIGs), and R. L. Polk & Co. The directories may not be further reproduced without permission.

James Jerome Hill Business Reference Library
DIAL 227-9531
80 W. 4th ST. Specializing In Applied Business ST. PAUL, MINN. 55102

Craig-Hallum, Inc. INVESTMENT SECURITIES
701 FOURTH AVENUE S. - TENTH FLOOR - MINNEAPOLIS 55415 TEL 332-1212
5151 EDINA INDUSTRIAL BLVD., EDINA, MN 55435 TEL 893-9300
4105 LEXINGTON AVE. NORTH, ARDEN HILLS, MINN. 55126 TEL 484-4888
330 SOUTH WALKER, WAYZATA 55391 TEL 475-3465

Northwestern College
A Christian College Of The Bible, Arts, Sciences & Vocational Education
The Northwestern College Radio Network
3003 N. SNELLING AVE., ST. PAUL, MINNESOTA 55113 TEL. 612-631-5100

AQUILA AV S (SLP)–Contd
3031 Erickson Eleanor E Mrs ● 938 3011
3036 Kraft Joel L ● 933 4340
3042 Hilgers Tom T ● 938 4788
3048 Beltrand Leo J ● 935-3981
W 33D ST INTERSECTS
3300 Mc Laughlin R ● 935-1219
3301 Marolt M E ● 938-3891
3305 Erickson Ervin E ● 938-7346
3308★Sweeney Eug C 938-3732
3311 Manguru Harold E ● 938-2183
3314 Gilbert Alyce M Mrs ● 933 7319
3316★Willis Sandy ● 931 0436
3320 Vacant
3321 Sprain Clinton S ● 938-4087
3324 Swigart Mervin W ● 938-5973
3325★Young Scott L ● 933-6564
3330 Beltrand Timothy J ● 933-4717
3331 Williams Allen E ● 935-2510
3334 Cramer Donald L ● 938-3032
3335 Dukinfield Richd J ● 938-7624
3340 Anderson Mark M ● 935-2253
3341 Hoemberg Llyod J ● 938-2057
3344 Vacant
3345 Linder Leo P ● 935 2973
3351 Libra Paul ● 935 9870
3355★Gilbertson Thos M 935 7081
W 34TH ST INTERSECTS
3400 Povlitzki Duane R ● 935-8421
3401 Stebner Earl ● 938 4230
3404 Patzka Glen E ● 938-3968
3405 Thorp Rawlyn L ● 933-5638
3408 Wolfe Robt R ● 938-6457
3409★Brossard Teresa A ● 938 0673
3412 Golmen Roger J ● 935 8182
3413 Steady Donald M ● 935-4883
3416 Martin Douglas A ● 938 5715
3419 Joing Florence E Mrs ● 938-5509
3420 Kozlowski Sophia ● 938 6843
3425 Martig Paul S ● 933 8629
3429 Brehmer David L ● 935 9016
3430★Kenyon Wm ● 936 0740
3433 Koehler John R ● 938-7011
3436★Herseth J A ● 936 9913
W 35TH ST INTERSECTS
3503★Jurgene Lewis P 938-2606
3507 Jorgenson Robt A 935-9394
3509 Beaudreau Evelyn R ● 933 8843
3513 Putnam D U ● 936 9056
3515 Van Vliet Christopher N handymn ● 933 8023
3519★Lay Sevey 931 0817
3521 Kuntz Gabe ● 938 5750
3525★Sleeper Lucille L ● 933-1116
3527★Quick Nancy ●
3531★Berthe Joan
3533 Wakershauser Ken W ● 938-0795
3537 Strickland Donovan C ● 938-7388
3541 No Return

488-A
AQUILA CIR NO 1 (BLOOMINGTON)–FROM AQUILA AV S WEST
ZIP CODE 55438
10420 Lang Robt ● 944-6578
10422 Macfarlane Ron W ● 944-7910
10424 Vacant
10426 Webster Harold S ● 941-2548

488-A
AQUILA CIR NO 2 (BLOOMINGTON)
ZIP CODE 55438
10500★Peterson Curtis A
10506 Weldon Kenneth S ● 944-2277
10512 Woodgate Barry R ●
10518 Rolfes Mark A ● 944-5398
10524 Smith Kurt L ● 944 2343
10530 Middlestaedt John J ● 944-2994

530
AQUILA CIR (ST LOUIS PARK) FROM AQUILA AV IN A CIR 1 NORTH OF W 36TH
ZIP CODE 55426
3520 Knollwood Estates Apartments 933-6033
1★Lundberg Mary 935-3008
2 Joachim Pamela 938-3736
3 Brody Herb D
4★Binger Dean G 931-9574
5★Martineau Cindy J 935-1152
6★Freed Judson 935-4009
7★Johnson Dan A 936-7508
8★Berg Jennifer A 932-7234
9★Johnson Sheila A 935-7576
10★Howley Thomas 935 4778
11★Wellbrook N 933 8990
12★Keller Ted 938 7706
3528 Knollwood Estates Apts 933 3182
1★Helgesen Clifford R 938 9078
2 Loeffler Minnie J 935 4127
3 No Return
4 Vacant
5 Humphrey Maude L 933 4589
6 Vacant
7 Hagestad M L 933-5597
8 Kirkeide Alice E Mrs 938 1628
9 Lund Ruby M Mrs 935-5730
10★Smith D D 933-3982
11★Schiller Sandy R 938 0530
12 Bast Dorothy M Mrs 938-2229
3536 Knollwood Estates Apartments
1 Vacant
2 Knowles
3 Mc Combs Raymond V 935-9826
4★Janke Mark A 938-7564
5★Ranger D E Mrs 931-9433
6★Allen Linda L Mrs 933-2246
7★Magnor Pearl S 933-1778
8★Cruickshank Phylis 930-7817
9★Vanderheyder Thomas R 938-1790
10★Knight H D 938 0825
11★Grimm B F 931-0708
12 No Return
3544 Creekview Apartments 929-1256
1 Hinshaw L M 933-3752
2★Sarvela Leroy E 937 0333
3★Killon M E 931-9639
5 Johnson M G 935-4932
6 Hollag Inez L 935 9146
7 Ecker C
8 Vacant
9 Dickelman Ernest C 938 0240
10 Brandwein E D 938-0505
11 Shepard R 935-4829
12 No Return

530-A
AQUILA LA (ST LOUIS PARK) FROM AQUILA AV SOUTHWEST 2 SOUTH OF MINNETONKA BLVD
ZIP CODE 55426
3211★Eidem Thos J ● 935 5078
3215 No Return
3219 Friedman Sherman J ● 935-7588
3220 Malchow Douglas B ● 933-1475
3223 Legan Joel B ● 938-6206
3224 Thurston Richd G ● 938-8010
3227 Helligman Bernice ● 935-3797
3228 Kurth Gerald E ● 935-5969
3231 Blomquist Rudolph V ● 938 3093
3232 Staska Robt J ● 933-1142
3235 Dallweber Wm A ● 938-1150
3239★Meyer Kevin L ● 933-4887
3243★Strong J ● 931-1718
CAVELL LA INTERSECTS
3247★Gillespie Bruce L ● 931 5257
3300 Phelps Louise Koch Mrs ● 938 2656
3301★Way Osmun G ● 935-9280
3304 Richter Harold H ● 938 3104
3305 Hill Merrer ● 938-3189
3309★Walonick Bruce
3310 Frankel Leon & Associates mfrs rep 935-3578
Frankel Leon ● 935-3578
3313★Gunness Chas W ● 935 9766
3314 Waller Bruce I ● 935-6789
3317 Lambert Wilfred E ● 938-3829
3320 No Return
3324 Erickson Wm L ● 935-8718
W 34TH ST INTERSECTS
3400 Petersen David K ● 938-3400
3401 Fields Kenneth L ● 935 8502
3406 Kevitt Gerald C ● 938 9334
3407 Ballo S L ● 935 3215
3410 Cornelius Ralph W ● 938-1830
3414★Cell Irving 935-0148

488
AQUILA RD (BLOOMINGTON) FROM W 98TH ST SOUTH
ZIP CODE 55438
9800 Skogmo Peder D ● 944-5397
9801 Gillespie Richd J ● 944-1218
9808 Cabalka Eric J ● 944 8996
9809 Abercrombie James ● 941-8374
9816 Sweeney Patricia K ● 941-6442
9817 Booth Eug R ●
9824 Code C Allan ● 944 0573
9825 No Return
9832★Towey Jeffrey D ● 944 6845
9833★Roberts Thos A ● 942 9241
9840 Meinke Ronald ● 944-5430
9841 Peters Roger D ● 944 9266
9848★Hanson Bradley F ● 942 0892
9849 Engelkes Steven E ● 829 5709
9856★Banholzer Richd A ● 829-7900
9857 Treimer Richd D ● 944-7052
9865★Haville John L ● 829-5325
9873 Peterson John G ● 941-4870
9881★Maas Richd R 829-7663
9889 Groves Timothy H ● 829-0015

492-A
ARBOR CIR (MINNETONKA) FROM ARBOR LA NORTH
ZIP CODE 55343
12000★Berg Steven L
12001 Wangstad Leroy W ● 933-4114
12010★Dando E E ● 931 9426
12011 Nowak Robt L ● 935-0575
12020★Velett Kirk 932 9422
12030★Manske Steven 935 9368
12100★Aune Ben 931 9740

492-A
ARBOR LA (MINNETONKA) FROM SHADY RD NORTH
ZIP CODE 55343
3406 Zeltins Paul ● 935 4645
3409 Rathmanner Clem J 935 6325
3414 David Reuben ● 938 4340
3415 Aske Vernon H ● 938-1455
3419 Furlong James H ● 935-4586
3425 Nessett Rollo M ● 935-1935
3430 Crone Eleanor J ● 935-1276
3431 Fanberg Gordon D Jr ● 936 0801
3437 Dobbs Roger A ● 938 6592
3438 Radtke Thos J ● 938-2932
3500★Ziemburgr Fred Jr 938 5487
3501 Larson Larry E ● 933 6410
3508 Robinson Keith M ● 935-3880
3509 Cowan Dorothy V ● 935 1532
3515 Baer Jerome H ●
3516★Mark Steve E ● 938 4250
3520 Vacant
3523★Manecke N ● 938-1724
3531 Junge Jan H ● 933-1721
3600 Voigt John L ● 935-4396
3608 Anderson Paul F ● 938-4016
3616 Thompson Clifton T ● 938-4700
3624 Tulvander Ellis A ● 935-4609
3632 Greene Harry ● 935 1881
ROBIN CIR INTERSECTS
SHADY OAK RD INTERSECTS

492
ARBOR LA S (MINNETONKA) FROM SHADY OAK RD SOUTH IN A CIR 3 EAST OF PLYMOUTH RD
ZIP CODE 55343
3704 Fox Paul W ● 935 6500
3705 Jacobs Wendell T ● 935 8210
3711 Hales Fred W ● 938 1500
3714 Holy Winifred A Mrs ● 938 6798
3717★Doran Paul 936-7536
3720 Holland Donald R ● 933-8200

468
ARBOUR AV (EDINA)–FROM GROVE ST SOUTH 2 EAST OF OLINGER RD
ZIP CODE 55436
5800 Shacter Burton B ● 920-8324
5801★Simpson S A ● 922 5500
5805 Vaux Geo T ● 929 4562
5808 Quimby M L ● 920 3042
5810 Williams Rex ● 920-2512
5812 Olson Paul L ● 920 1300
5813 Drew Ray L ● 920-5838
5816 Duresh Dean A ● 925 0297
5817 Rickert Alan C ● 925 2635
5820 Bounds Wm S ● 929-0147
5821 Pryor Henry ● 925 1871
5900 Martinson Lowell N ● 929 0481
5904 Du Four R W Jr ● 922 0343
5908 Mc Cray Geoffrey ● 929-1306
5912★Mason Jas M 920-2568
5940★Engelsma Danl W ● 922-3619
5950 Scanlon Dennis M ● 926-2829
5960 Perkins Warner 927-5625
5970 No Return
5980 Gillick Mark W ● 920-7491
6000★Loving
6013 Yurgee John K ● 929 0807
6021 Heike Lawrence R ● 921 0777
6100 Kohlmann Ellsworth F ● 929 3903
6104 Franske David M ● 925 0657
6112 Edwards H Robt ● 929-5676

468
ARBOUR LA (EDINA)–FROM TRACY AV WEST IN A CIRCLE
ZIP CODE 55436
6000 Vacant
6001 Weise Wayne W ● 920 3128
6005 Platt Vincent E ● 927 6005
6008 Kingston Wm P ● 927 6476
6009 Davis Steph C ● 920 9467
6012 Lund Robt J ● 929-2210
6016 Holfarber Robt L ● 925-1777
6017 Lowe Robert Jr ● 925 1253
6021 Wooldridge Hugh C ● 925 4356
6100★Strangis Mark 926 4708
6101 Christiansen Thos A ● 925-1591
6105 Rothe Roger D ● 920 4701
6108 Fredlund Richd J ● 920 3151
6109 Evans Robt C ● 920-0538
6113 Kiehl Myrle E Mrs ● 929 6486

402-A
ARCADIA AV (EDINA)–FROM BROOKSIDE SIDE SOUTH 1 WEST OF BELT LINE
ZIP CODE 55436
5075 Vacant
5101 Pantry The restr 925 6628

702
ARCHER AV (GOLDEN VALLEY)–FROM LOUISIANA AV WEST 1 NORTH OF OLYMPIA ST
ZIP CODE 55427
7100 Palmer Ron A ● 545 5701
7115 Harding Donald E ● 544 9088
7120 Berman Jas S ● 544 3203
7125 Murphy John F ● 544 2068
7130 Whitebread Kenneth R ● 593-1757
7135 Highland Inc mfrs agts mach parts 545 0302
Petersen Gordon L ● 545-8637
7140 Geary Frank M ● 546 5811

650
ARCHER CT (PLYMOUTH) FROM 18TH AV N SOUTHWEST IN A SEMI-CIR WEST OF YUMA LA
ZIP CODE 55447
18TH AV N INTERSECTS
1701 Glasbach Patricia I ● 476 9025
1705 Mamel Wm W ●
1708 Pahl Charles ● 475-1707
1709 Cottrell L S ● 473 1452
1712 Danner B ● 476 0684
1713 Dell P A ● 475 3220
1716 Kruger J D ● 473 0857
1717★Ingvoldstad Marcella Mrs ● 473 2755
1720 White W H ● 475 2744
1721 Bonnett M A ● 475 0885
1724 Arnaro Michl A ● 473 5557
1725 Hesledahl
1729 Goodmon Bernard L ● 473 4478
1733 Goll Susan M ● 476 6262
1737 [illegible] Robt L ● 473 3980
1741 Vacant
1745 No Return
1749 Kunkler Lowell D ● 473 6258
1753★Thompson J W ● 473 2862
1757 Mc Cain K ● 475 1277
1761 Pogoler Andrew ● 473-0621
1765 Upham Phyllis P ● 473 2790
1766 Loeffler Marjorie A Mrs ● 475-2983
1770 Ferguson M M ● 473-7112
1771★O Brien Wright Ann H ● 473 7138
1773 Cunningham David C ● 476-1201
1774 Thauwald Kurt G ● 473-1564
1777 Blattner Ralph R ● 473 2349
1778 Ostby Melvin P ● 473 0752
1781 Blatt Erna N ● 475 9079
1785 Green W J ● 473 2200
1789★Aasheim Lyle M ● 476-2784
1793 Anderson Gail A ● 475-0279
1797★Mortimer W L ● 476-1002
18TH AV N INTERSECTS

450
ARCHER LA (PLYMOUTH) FROM COUNTY RD 6 SOUTH 1 WEST OF ZANZIBAR LA
ZIP CODE 55391
12TH AV N INTERSECTS
1210★Berwald Jay G ● 476 0670
1211 Kerr Marion ● 475-1688
1214★Sigari G 476-4072
1215★Brattain Kurt A ● 476-0038
1220★Walters Jas R ● 473 9794
1221 Rouser Robt L ● 473-6206
1224 Green Edw S ● 473-9641
1225 Lapham John E ● 473-4434
1230★Spaeth John M ● 476-0714
1231★Dobbs Audrey 473 0251
1234★Johnson Patricia R
1235 Lawrence Gary H 476 0465
1240 Van Valkenburg John L ● 474-2442
1241 Corcoran Geo A ● 473-1336
1244★Ilenes Geo ● 475-1325
1245 Myrick D H ● 473-3437
1250 Tesler Melvin H ● 473-7001
1251 Thompson Miles ● 473-7064
1254 Chambers Carolyn ● 473-6383
1255 De Simone David A ● 475-9189
13TH AV N INTERSECTS
1305 Andersen Jean P ● 473-6270
1310 Olson Kenneth D ● 473 5022
1315 Chesar Jack ● 473 8882
1320 Snyder Ernest F ● 476 6278
1325 Rahner Geo A ● 473 0892
1330 Peterson Bryce J ● 473 2127
1406★Johnson Chas ● 476 4528
1410 Solstad Robt ● 473 6167
1415 Theis Karl G ● 473-7903
1420 Beilock David E ● 473-6583
COUNTY RD 6 INTERSECTS

650
1805★Glaefke Barney ● 476-3820
1815 Schrader Charles ● 473 7028
1825 Pigott Geo A Mrs ● 473 0888
1830 Keifer J W ● 473 3024
1835★Thorne Reidar ● 476-1644
1840 Vacant
1845 Shaffer
1850 Burr Yolanda A Mrs ● 473-5920
2000★Root Steph J ● 473-1762
2005★Jordan Richd D 476-4567
2010 Herman Jeffrey J 476-4828
2020 Dehliner Norman D ● 476-4965
2025★Dalton Robt W ● 473-4852
2030★Reeves M 475-3884
21ST AV N INTERSECTS
2105★Mc Creary Barry 476 0783
22D AV N INTERSECTS
2115★Parker David A ● 476 6557
2200★Thompson J 473-5819
2205★Johnson Doug 475-0562
2210★Derrick Wm M ● 476-4293
2215 Vacant
2225★O'Hehir John D ● 476-0303
2230★Nelson David A software designer ● 476-5538
2235★Reindel Karl D 476-2868
2370★Miller Robt H ● 475-2060
2380★Rizzardini Danl R ● 476 8374
2390★Welke Wallace C 476-6852
24TH AV N INTERSECTS

601
ARCHER LA (MINNETONKA) FROM FETTERLY RD W NORTH
ZIP CODE 55343
2300 Yaffe Harry J ● 546-6168
2308★Anderson Kim F 545-4746
2309 Nosan Jas ● 546-8123
2316 Berndt Richd A ● 544-4636
2317 Hoff Lyle R ● 546 7065

668
ARCHWOOD RD S (MINNETONKA)–FROM HWY 12 SOUTH 2 EAST OF WILLSHIRE DR
ZIP CODE 55343
1412 Carlson Bergit S ● 544-2265
1502 On Belay Halfway House 544-2007
CRESTRIDGE DR INTERSECTS
1510 Larson Douglas D ● 545-3631
1518★Fredrickson L J
1519 Under Constn
1521 No Return
1601 Erickson Brian A ● 546 0074
1602 Kallerup Construction Co carp contr 545-4921
Kallerup Eigil N ● 545-4921
1615 Papke Robt L ● 541-1823

468-A
ARCTIC WAY (EDINA)–FROM HWY 169 SOUTH 1 WEST OF GLEASON RD
ZIP CODE 55436
6100★Electris Paul ● 935 0892
6101 Fernandez Carlos H ● 938 1973
6102 Mc Merty James H ● 938-7358
6103 Peak Construction home remodeling
Elmer Paul J ● 938-6225
6104★Berger Larry A 938 6242
6106 Danyluk R S ● 933-4440
6108★Taylor Richd A ● 933-3911
6110 Lindman Arth ● 938 6518
6112 Mc Namee Thos D ● 933-7952
6113 Crow Earl H Jr ● 935-1656
6114 Leverentz Steph B ● 938-6003
6115 Schiefelbein Jean E ● 938-5414
6116 Brunn Harrison D ● 933 8176
6117 Ashenbrenner Fred L ● 935-7862
6118 Schneider Thos G ● 933-0925
6119 Carlson Jay W ● 935-2301
6120 Bishop Richd A ● 935-9711
6121 Mc Donald Duncan B ● 935-4379
6122 Rzeszut Richd S ● 935-2935
6123 Dahlquist Arth B ● 938-2962
6124 Brooks John W ● 935-2730
6125 Gray C Edw ● 933-8651
6126 Douglas Reid V ● 933-0560
6127 Wilbur David E Jr ● 933-2458
6128 Meuwissen La Mont J ● 938-0571
6130 Moe Tom O ● 933-3703
6132 Hamm J Richard ● 930-0008
6134 Johnson James T ● 933 3731
6136 Fritz Robt B ● 933 0185
6138 Helle Herlely ● 933-1144
6139 Murphy Jeremiah M ● 938-4287
6140 Thies David R ● 938-8724
6141 Kriesel Ralph R Jr ● 933-7845
6142 Dodine Crane J ● 933-3243
6143 Nielsen Jon S ● 933-6456
6144 Scanlan Patk J ● 938 3246
6145 Sankrvell James D ● 935 6274
6146 Kusek Stanley J ● 933 7880
6147 Hamm Steven R ● 938 9217
6148 Moroukian Richd E ● 933 0065
6149 Grobousky Richd A ● 933-6133
6150 Holloway Grace E Mrs ● 933-4318
6151 Altman Lyle D ● 935-4803
6152 Skrukud Perry S ● 935-8654
6153 Nolan Robt W ● 933-6386

461
ARDEN AV (EDINA)–FROM SUNNYSIDE RD SOUTH 2 EAST OF WOODDALE AV
ZIP CODE 55424
4500★Whitehead Guy ● 929 9299
4501 Hoch Wm C ● 929-1040
4502 Williamson David Rev ● 926-0905
4503★Carroll Tim ● 922 7117
4504★Halvorson Randall K ● 925 0914
4505 Engel Joseph P ● 922 2807
4506 Alevizos Bill E ● 920 1600
4507 Davis Timothy D ● 920 6238
4508 Wonder Hollis W ● 920 3139
4509 Kopriva Earl R ● 925 5464
4510 Lambert Michl ● 925 1558
4511 Gleason Owen P ● 927 0021
4512 Leah Virgil T Rev ● 926 8018
4513 Beadie David M ● 920 3619
4514 No Return
4515 Burg Richd J ● 925 4985
4516 Hansell Patricia E ● 927 0758
4517★Terwilliger David N 920-2117
4518 No Return
4519 Singer Charles R ● 922 3584
4520 Nabours Barbara C ● 922 6553
Nabours Timothy T 920-1460
4521 Burt Alf P ● 927 8352
4522 Cerra K M ● 929-7317
4523 Burns Duncan M ● 927-4942
4524 Mattison Thos R ● 922 2696
4525 Widell Gary G ● 926-1329
4526 Yarger Terry F Jr ● 926-8402
4527 Mc Lane Robt C ● 920-9432
4528 Emerson Richd D ● 920 0655
4529 Webb Richd ● 927 0234
4530 Flatz Douglas R ● 922 8529
4531 Olson Valdemar J ● 927 6033
BRIDGE ST INTERSECTS
4600 Sanders Brewster J ● 927 6436
4601 Vacant
4602★Kelton W D ● 927 5080
4603 Peterson James A ● 926-3817
4604 Miner Richd A ● 920-1607
4605 Faville Jane C Mrs ● 922-8144
4606 White Edw W ● 927 5103
4607 Carlson Fred C ● 926 0123
4608 Barrett Vincent P ● 926-7125
4609 Laird Robt H ● 922 6059
4610 Eppel James W Jr ● 920 6861
4611 Hauge Noel A ● 927-4619
4612 Ingwalson Charles S ● 922-8652
4614 Vacant
4615 Gottschall Alvin C ● 920-4075
4616 Jones R Rand ● 920-7614
4617 Gibson John ● 929-1864
4618 Brocker Milton M ● 926 0027
4619 Truman Wm F ● 926 3202
4620 No Return
4621 Iverson Ronald L ● 926 5732
4622 Toepel James E ● 926 2430
4623★Slack Robt J ● 927 7280
4624★Koenigsberg Thos G ● 925 6238
4625 Vacant
4626 Vacant
4627 Northrup Robt A bldg contr ● 920 1620
4628 Stinson James J ● 926 0347
4629 Mc Namara Bartlett W ● 922 1569
4630 No Return
4631 Mozko James R 920-1191
4632 Gillman David L ● 925-2650
4633 Berg Wm E ● 927 9332
4637 Swendseen Carl G ● 926-1576
COUNTRY CLUB RD INTERSECTS
4900 No Return
4901 Roe Robt ● 922 6021
4903★Beckey Thomas ● 920 6219
4904 Sorensen Gerald R ● 920 3564
4905 Jones Hugh J ● 927 5251
4906 Buckley Mary Lynn Mrs ● 926 4746
4907 Beach Joseph W ● [illegible]
4908★[illegible] James W ● [illegible]
4909 Vacant
4910 Mackall Mercedes ● 927 6793
4911 Carpenter Edwin C ● 926 0011
4912 Cooley Frank W Jr ● 922 9111
4914 Lundberg Steven W ● 925-4186
4915 Awes Melvyn D ● 927 4077
4916 No Return
4917 Schroeder Clinton A ● 922-4529
4919 Roberts Charles 926 6439
4920 Orr Wm L ● 927 5201

586
W 50TH ST INTERSECTS
5000 Olson John D ● 922 3403
5001 Dietrich Nona M ● 926 9001
5002 King Dallas R ● 920 7257
5003 Bailey Eug J ● 922 5222
5004 Peck Wm S ● 927-6860
5005 Strom John S ● 922-1844
5006★Marrs Larry C ● 925-4151
5007 Cushmore Michl E ● 920-1043
5008 Farni E Chris ● 926-1398
5009 Williams Gerard E ● 922 2165

Cover Page

BROOKS CIR SE (P L)
BUSINESSES 2 HOUSEHOLDS 43

BROOKS LN (WAYZATA)-FROM 2153 LAKE RD WEST
- ZIP CODE 55391 CAR-RT R001

3008 Crees Geoffrey W ■ 471-0881
3012 Sundell Daniel R & Mary ■
471-7722
3017@Breon John 471-9024
@Breon Susan 471-9024
3025 AMERICAN FLEET SERVICE auto oltr mtr vhcl 471-0827
3102 Lapan Harry F & Peggy ■
471-7678
3103@Nyquist Randy 471-8555
@Nyquist Sheila 471-8555
3106 Heidtmann Edith D ■ 471-7061
3115@Scott P L 471-7191
3127 Sandquist Janet L ■ 471-8508
3130 Eide Orville J ■ 471-7744
3142 Radusnz Suzanne L ■
471-7543
3146 McCann John M Jr ■
471-7833
BUSINESSES 1 HOUSEHOLDS 13

BROOKSIDE AVE (BLOOMINGTON)-
- ZIP CODE 55431 CAR-RT C001

9800 ELGARD BROS LANDSCAPING lawn garden svcs 888-6013
9801 Leviton Arnold S ■ 888-6161
9809@Herrly Herbert 884-1841
@Herrly Judith 884-1841
9816 Vollance Ellen J & Gary ■
885-9068
9817 Hanson Patricia A ■ 881-0692
9825 Olson Sharon K ■ 881-8025
9835 Johnson David V ■ 881-9148
9840 Krzyzaniak Jana K ■ 888-1561
9845 Driessen Colleen M ■ 884-4067
9848 Vaness Brent T ■ 888-9913
9900@Conlon R 885-9947
ELLIOTT METAL RESTORATION polishes sant good 948-1490
9901@Plumer Martin L 888-2442
9911 Rodestrom Kathleen S ■
881-0647
9912 Johnson David O ■ 884-9403
9913 Palmer Paul C & Cheryl ■
884-4157
+BROOKSIDE CIR BEGINS
9922 Swan Bret A 703-0943
9933 Cyr Francis H ■ 881-6260
9939 Rehl Richard P ■ 881-9579
10000 Olsonoski Stephan L & Joanne ■
888-3692
10006 Epps Alvin M ■ 888-4624
10009 Larson Arthur K & Valerie ■
881-0447
10012 Mallak Jerome S & Margaret ■
881-5652
10017 Bouley Stephen H ■ 884-3515
10018 Bungert Cecil J & Clara ■
881-8241
+W 100TH ST INTERSECTS
10024 Krueger William A ■ 884-9407
10033 AGATE ALARM UNITED STATES SECURITY elec work 881-1323
Billy David J ■ 888-4509
10040 Forrey James F ■ 888-6818
10048 Peterson Blaine T & Marilyn ■
881-9331
PETERSON MARILYN child day care svcs 881-9331
10100 Seol Edward W ■ 881-1241
10101 Bolkcom Martha E ■
881-8293
10105 Hagman Carl F ■ 881-8525
10116 Lamons Clarence C ■
881-4280
10132 Conrad Michael A & Jane ■
888-0794
+W 102ND ST INTERSECTS
BUSINESSES 4 HOUSEHOLDS 33

BROOKSIDE AVE (MINNEAPOLIS)-FROM 3859 ALABAMA AVE S SOUTHEAST
+EXCELSIOR BLVD INTERSECTS
- ZIP CODE 55416 CAR-RT C029

4013 BACKMANN ALBERT F busn svcs 542-2285
4033 Rouse Kevin W ■ 925-2530
ROUSE LAW FIRM legal svcs 925-2530
4035 CHARIS INTERNATIONAL religious orgs 928-8160
EXMOOR real est agts/mgrs 928-7012
4037 MALECKAR W R CO mats svc cntrs 926-7801
4039 AMERICAN FAMILY MUTUAL INSURANCE ins agts'svcs 929-4778
BUSINESS CHOICE crpt upholstry clng 929-9402
Shardlow Michael S ■ 929-4778
4043 HERBERT C DAVIS CHARTERED legal svcs 929-8541
4045 Kobs Bruce B ■ 924-0709
KOBS R BRUCE DDS PA dntst 924-0709
4048 D & R CUSTOM BUILDERS/REPAIR misc prsnl svcs 928-9170
IDEAL REFRIGERATION & EQUIPMENT refrgrn svc rpr 929-4961
4047 PSYCHOLOGICAL TREATMENT DIAGNOSTIC SERVICES medical clinic 920-4570
4058 Engelkes Edwin O & Carol ■
929-9516
4059 Danielson Elwin L & Betty ■
929-1035
4063 Mikkelson Grant T ■ 929-2788
4066 Bellingham Kelly L & Robert ■
927-4491

BROOKSIDE AVE (M)
4067 Matthews Phyllis B ■ 929-4706
4070 Brunner Mark A & Kathy ■
924-0142
4071@Domson Matthew 929-4249
@Domson Sally 929-4249
@Oconnor Darius V 929-3415
4075 Schuler Raymond J ■
928-8472
4078 Krueger Elaine M ■ 928-1782
4082 Mason Kevin R ■ 922-8627
4086 Nelson Thomas A ■ 925-1091
4090 Schulz Daniel D ■ 927-8659
4107 DATE WAY CENTER mgmt cnsltng svcs 925-2606
4111 BROOKSIDE COMMUNICATIONS GROUP public relatns svcs 920-3906
4115 Duntworth Steven C ■
929-7716
4121 Mitsistaedt Shirley A & John ■
929-1978
4124 Ganyo Michael J & Brenda ■
922-8079
4125@Anderson Lowell C 929-0918
4129@Stoos J 926-2734
@Tyssver Dan 926-2734
4133 Wright Kevin R & Kathryn ■
922-7966
4138 Kraft David W & Mary ■
928-2978
4144 White Carl D ■ 928-0524
@Wildgenwhite Nora 928-0524
4151 Hedrick James M & Michelle ■
920-7551
4156 Liljegren George E & Judith ■
925-1235
4157 Tengler Carl R ■ 929-3152
4162@Minnell Alfred M 928-9501
@Wilkins Deanna R 593-0978
4163 Jonsen Thomas W & Gaye ■
922-6368
4168 Canfield Howell M ■ 928-4977
4169 Larson Francis E ■ 928-4807
4175 Lentz Deborah J ■ 926-3581
4180@Eggers Kurt E 920-7310
4181 CONSUMER GRAPHICS commcl art gr dsg 922-8649
Lafond Michael J ■ 920-1968
4186 Holasek Laurie G ■ 927-8450
+42ND AVE N INTERSECTS
4200 Newell Patricia K ■ 929-3651
4201 Hedges Steven R ■ 926-9757
4220@Welsh Grant P 924-1173
4224 Hershberger Jill I ■ 926-1133
4230 French John C ■ 929-5081
4235 Weston Terence M ■ 929-3066
4240 Gray Laural L ■ 925-9357
4241 SAINT DUNSTANS ANGELICAN CHURCH religious orgs 920-9122
4248 Zigomalas Marios T ■
925-9426
4249 Cardwell Karen L & John ■
920-7857
+BROOK LN BEGINS
4252 Mears Joseph P ■ 926-1498
4253@Montgomery Patrick 928-9582
4257 Tarvin Ralph E ■ 922-0884
+RAILROAD CROSSES
+YOSEMITE AVE S INTERSECTS
+RAILROAD CROSSES
- ZIP CODE 55435 CAR-RT C004

4308 Beckman Jack C & Carrie ■
925-1102
4320 Galloway Donald R ■ 929-2493
4321@Cullitan P D 920-5993
4330 Laughlin Mary J ■ 929-7556
4348 Syverson Alden S ■ 925-2630
4349 Crosbie Winnie Y ■ 922-4443
PROFESSOR MARVEL LTD busn svcs 922-4443
4350@Murphy Randall 922-1190
4351 Sadowski Frank M ■ 929-1290
4355 Larson Margaret C ■ 929-4045
4359 Sadowski Dan & Charlotte ■
922-8588
+BROOKSIDE CT INTERSECTS
4380@Coker Donald F 925-0780
@King Frederick E 922-8640
+W 44TH ST ENDS
4408 Biddick Marion L ■ 929-1168
4418 Peterson Michael A ■
929-2094
4420 Wolfe Lawrence D & Ilze ■
929-1992
+BROOKSIDE TER ENDS
+DIVISION ST BEGINS
4500 Hage Edwin S & Helen ■
929-0938
4512 Chaska Elliott A Jr ■ 929-9561
4524 McCoy Kevin C ■ 928-9940
4528@Campbelldoughma Mary E
920-5814
Doughman Charles A ■
922-3918
4532 Balch Jonathan C ■ 920-3944
+W 46TH ST INTERSECTS
4808 McGuire Christopher M ■
925-6911
4810 Moukis William A ■ 925-9565
TEST TECHNOLOGY eng svcs 925-9565
WILCOX TRAVEL AGENCY travel agcy 928-3077
4816 Elliot Louis P & Charlotte ■
925-1378
4880@Galvin Elizabeth 925-2355
+RAILROAD CROSSES
+RUTLEDGE AVE ENDS
+W 49TH ST ENDS
+INTERLACHEN BLVD INTERSECTS
BUSINESSES 19 HOUSEHOLDS 78

BROOKSIDE CIR (MINNEAPOLIS)-FROM 9913 BROOKSIDE AVE EAST
- ZIP CODE 55431 CAR-RT C001

9915@Cote Duane W ■ 348-0187
9917 U S CHAMBER OF COMMERCE busn assns 888-4261
9919 Keuter Francis H & Audrey ■
888-4087
9921 Albers Arlene J ■ 888-7344
9923 SCHMIDT DONNA L CPA accting audtng bkp 884-4105

BROOKSIDE CIR (B)
Schmitt Donna L ■ 884-4105
9927 Jayne Larry N ■ 703-9909
9929 Griffin Paul F & Mary ■
884-3043
BUSINESSES 2 HOUSEHOLDS 6

BROOKSIDE CT (MINNEAPOLIS)-FROM 5199 W 44TH ST
- ZIP CODE 55436 CAR-RT C004

4350@Branchaeu L M 922-4954
@Busch B J 925-1897
@Colvin Barbara 922-2314
@Colvin James A 922-2314
Crumrine Mary L ■ 929-7081
@Dolphin B R 929-8376
@Egakvist Margaret 925-2912
@Hansen K T 920-6458
@Hanson Lester 925-1858
@Hutchison John J 928-8451
@Johnson E L 922-6536
Kairies Delores J ■ 926-5677
@Kuether Dorothy 928-4205
@Markwardt Maxine 928-9096
@Meidinger L 927-6808
Nissen Myrna B ■ 920-5152
Nordquist Richard A ■
922-8777
@Olsen R M 922-1387
@Osterlund A 922-3411
@Osterlund K 922-3411
Sather Jean J ■ 922-8421
@Thornton Gladys R 927-6930
@Zhan Ping 929-2318
30 Lewis Margaret J ■
929-2184
102 Person Margaret P ■
926-2587
104 Smith Ruby J ■ 920-4890
106 Partridge Theresa L ■
929-8706
107 Bergman Paul L ■
926-1284
111 McKeand William J & Margaret ■ 922-8704
113 Rocheford John L ■
927-6951
115 Purdum Penelope J
929-7320
117 Kaufman Donna J ■
920-2074
118 Noer Lucille M ■
928-9820
119 Melbostad Aileen N ■
922-1643
120 Heule Sally J ■ 925-6828
121 Murphy Donna J ■
920-7391
203 Thacher Irene D ■
922-5087
206 Martin Frances F ■
929-0186
208 Kalogerson Ruby M ■
926-7129
209 Sverson Roger A ■
922-7392
211 Kirkman Sara C ■
926-0535
212 Anderson Elsie M ■
922-3862
213 Havir Henery ■ 922-8481
215 Buchiala Maxine M ■
925-9372
217 Rockman Julian E ■
925-3203
218 Cayanor Frank S ■
922-6901
221 Balch Durward E ■
929-4182
301 Dahlberg Alfred W ■
925-3992
303 Peterson Suzanne M ■
922-7495
306 Gamble Jane L ■
922-1186
308 Thorsell Elayne K ■
926-8720
309 Gibert Madery M ■
929-7285
311 Gehringer Beulah M ■
928-0905
316 Steele Betty S ■ 922-2034
317 Olsen Francis R ■
922-3635
318 Ward Thomas C ■
929-1074
321 Morris Virginia ■
920-0520
4360@Bakke Willard L 926-4424
@Bernsford M E 925-2215
@Cherawan Kon 925-9081
@Comba John H 929-1520
@Conkey David R 926-8728
Dominy Lester E ■ 922-1091
Frankenberry James R ■
920-5680
Holmes Eva G ■ 928-9034
@Howard Frsank J 929-9287
@Jamason M M 922-7329
@Jensen B K 929-2177
@Johnson Emil W 925-1453
@Johnson William T 922-8832
@Lanum Ken 922-4059
@Lee J 925-3764
@Lemke E 920-2202
@Nelson C A 929-1539
@Salzman H M 920-5934
@Schech Morton J 927-7534
@Schutz Edward J 925-2310

BROOKSIDE CT (M)
@Sparrow W 925-9177
@Walton John L 920-7653
@Wickersham M S 920-9156
103 Monteen Julius D & Dorothy ■ 926-1076
105 Means Robert B & Margaret ■ 922-2720
107 Aegerter Rev Verda L ■
922-1964
108 Chapman Helen A ■
929-3458
109 Kellogg Gertrude I ■
929-0941
110 Brantley Bobby R & Elizabeth ■ 928-2584
112 Frizze Betty J ■ 926-1285
116 Boehm Anne T ■
928-6622
117 Hatzung Maxine A & Marvin ■ 929-3289
118 Carroll Martha W ■
922-8519
121 Gorman Patrick T ■
920-3080
203 Raidt Eleanor D ■
927-5842
206 Wilber Walter H & Mary ■
929-5093
214 Backstrom Gordon W & Beverly ■ 928-0573
215 Frey Lorena ■ 922-9061
217 Nygren Paul G & Elaine ■
924-4199
218 Fillmore Erma G & Donald ■
925-5590
219 Hobart Andrew W & Catherine ■ 929-4306
220 Boone Melvin H ■ 922-1635
301 McGlauchlin L D ■
928-9337
305 Shannon Laurane K ■
927-6289
308 Marcoe Alice M ■
924-9366
310 Blomquist Marianne ■
926-0192
312 Bruner Eva J ■ 926-3707
319@Baker Lois M 920-2545
320 Alderink Lorraine M ■
927-4839
321 Davis Herbert C & Barbara ■ 927-6785
4370@Black Eileen J & Frank ■
929-8101
Bucklin Jack P ■ 922-2072
Carlsen Margaret E ■
925-0701
@Carlson M E 925-0781
@Carlson R M 926-2952
@Club B D 926-4429
Davidson Juanita M ■
922-7724
@Devoy E H 922-6890
@Fimon B 929-6571
Hagfors Bonnie J ■ 920-7454
@Hutchinson E 922-7174
@Karlson C 926-8698
@Kelley A W 929-5444
@Kloster M R 929-1455
@Laing M R 926-7793
@Lofstrom Edward 926-9782
@Lofstrom Jane 926-9782
@Mast Boyd S 928-0839
Mjolhus Sverre & Lois ■
925-5890
@Mosher Viola I 922-4696
Nelson Warren O & Ina ■
922-7601
@Niedenfuer P K 920-5841
Richards Geraldine M 925-4543
Shapiro Gertrude L ■
922-3894
@Smith Ruth 922-7135
@Thompson Paul E 920-1547
@Young J 928-7004
105 Kurth Elsie V ■ 928-9442
106 Gudahl Gladys E ■
922-8304
108 Rivers George E & Mildred ■
927-7949
109 Arnold Helen C ■
922-0978
110 Smithers Michael M ■
929-2587
113 Zehren Katie ■ 926-7094
115 Lindstrom Norman B ■
926-7727
117 Dosnick David M ■
920-8131
118 Christofferson Margaret L ■
929-7477
119 Dubbs Jerome L & Dorothy ■ 929-9435
121 Lack Janet M ■ 926-1218
201 Ebner James N & Florence ■ 927-6098
203 Rotsch Harriet L ■
926-5446
204 Grossman Norman B ■
925-1387
209 Damart Lucile M ■
926-0229
213 Tucker Lois F ■
920-7645
216 Faus Nancy C ■
926-4346
218 Tierney William E & Marilyn ■
927-9157

BROOKSIDE CT
301 Barnett C J ■ 922-9590
302 Lemke Harvey F ■
929-6879
303 Setterlee Margaret F ■
927-6680
304 Fornell Betty L ■
920-6436
305 Ledin Ralph R ■
922-6008
306 Bramwell Robert J ■
924-9066
311 Obrien Kenneth W ■
929-5282
312 Nordstrom Marion E ■
926-8136
313 Plunkett Thomas S ■
929-8602
316 Purdum Margery M ■
926-1691
320 McKenzie Ramona K ■
926-5902
4380@Berne D 920-3437
@Berne H H 920-3437
@Bjorklund Marion K 925-8026
@Bjorkman C A 926-8664
@Crommett G M 922-9201
Curtin Rita C ■ 926-6474
@Franson Dean E 924-1140
Hamilton Ann ■ 926-6474
@Huebner Borghild 929-5021
@Johnson Hattick B 928-9279
@Marti B V 929-9225
@Pellei J M 922-4016
Raidt Frances M ■ 928-9523
@Rorvick J 922-8948
@Setterlee John 929-7847
@Shute A K 929-2422
Strickland Byron N ■ 929-2736
Williams Arlene H ■ 925-5854
@Zetzman David R 920-0880
101 Saunders Virginia ■
925-7948
102 Shute Anne K ■
929-1011
103 Selden Rev Elizabeth A ■
929-4715
106 Ellingson Helen L ■
925-5742
110 Krause Ardis I ■
927-6093
111 Templin John C ■
922-8861
112@Kottke Eunice E 924-4162
113 Brown Jeanne A ■
920-1947
116 Moline Mary A ■ 929-7073
118 Johnson Carl J ■
920-0834
119 Lundberg Raymond R & Dolores ■ 926-0268
119 RAELLYN IMPORTS jwlry precious stns 927-5540
122 Simon Gerard C & Glory ■
929-0828
201 McNally Marguerite S ■
929-4563
203 Galvin John L ■ 925-2355
204 Gruse Merle E ■
929-4023
205 Anderson Evelyn V ■
925-0626
207 Walk Patricia A ■
927-0754
211 Obrien Terrence P ■
922-4160
213 Tollefson Shirley A ■
929-2357
218 Holmberg Janet F & Stanley ■ 926-8863
+BROOKSIDE AVE INTERSECTS
5225 Monahan Gladys L ■ 929-6992
BUSINESSES 1 HOUSEHOLDS 203

BROOKSIDE LN N (ROGERS)-
- ZIP CODE 55374 CAR-RT R005

12909 Livingood Linda M ■ 428-2176
12952@Lounsbury David A & Marsha ■
428-1915
12984@Hoppenrath Douglas E ■
428-2128
12986@Dumont Gertrude J 428-3139
12990@Larson Walter T & Geraldine ■
428-3181
12992@Breth Richard J & Rosalyn ■
428-3544
12994 Anderson Eldon H ■ 428-4437
12998 White Janet K ■ 428-5325
12998@Matson Charlotte 428-4569
@Matson John 428-4569
13004@Gallaghar Thomas 428-3725
13006@Luka James D & Dorothy ■
428-1955
13012@Studinski Patricia M 428-8384
13016 Steppel Leslie F ■ 428-3119
13020 Highberg Patricia L & James ■
428-7724
13022 Nordby Donald E & Arlene ■
428-4214
13026@Scharber Leonard L 428-2621
13028 Snaza Edward L & Grace ■
428-3575
13030 Conlin Richard P & Dorothy ■
428-3165
13032@Bouma Dowie 428-2965
13042@Thibault Gerald T & Patricia ■
428-4014
13046@Mueller Elroy 428-2446
@Mueller Marvel 428-2446
13064@Nelson Marvin A & Geraldine ■
428-4438
13073@Ende Jeffrey A & Deirdre ■
428-2774
HOUSEHOLDS 25

The reproduction of R. L. Polk & Co. directories has been made in accordance with the terms and conditions of an agreement between Historical Information Gatherers, Inc. (HIGs), and R. L. Polk & Co. The directories may not be further reproduced without permission.

Farmers & Mechanics
Savings Bank of Minneapolis
SIXTH AND MARQUETTE (Mpls) TEL. FEDERAL 9-2515
Member Federal Deposit Insurance Corporation

BRANSON (Morningside)—Contd
4401ΔNelsen Elman ⊙
4402ΔLewedog Loren A ⊙
4403ΔSadler Revel R ⊙
4404ΔNorman Mildred Mrs ⊙
4405ΔKilborn Lester B ⊙
4407ΔAlderson Anthony D⊙
4408ΔYoung Harold S ⊙
4409ΔNelson Earl W ⊙
4410ΔWarren Wm C ⊙
4411ΔPerso Edw R ⊙

BRENNER PASS (Golden Valley)—From 1400 S Tyrol Trail east to France av
1415 No Return
1416ΔWider Chas M ⊙
1421ΔBarr Donald L ⊙

BRENTWOOD AV N (Crystal)—From 6300 Douglas dr west 1 block, 1 n of Bass Lake rd Elmhurst av intersects
6309ΔLipe Wm O ⊙
6324ΔTroite Peter ⊙
6404ΔStensrud Stanton D ⊙
6407ΔJoly Clarence O ⊙
6412ΔLoppnow Donald R ⊙
6415ΔGareis Robt B ⊙
6420ΔBoynton Chas H ⊙
6423ΔCurtis Willard D ⊙
6428ΔWagner Frank E ⊙
6431ΔCarpenter Louis F ⊙
6500ΔKusske Willis P ⊙
6505ΔAnderson Loreld R ⊙
6508ΔDeslauriers Ken E ⊙
6513ΔHaugan Edw T ⊙
6516ΔJohnson Floyd D ⊙
6521ΔLilleboe Phillip A ⊙
6524ΔGallagher Joe F ⊙
6532ΔLarsen Russell R ⊙

BRIAR LANE (Bloomington)—From Norman Ridge dr south to Nesbitt rd, 1 west of Normandale blvd
9200ΔMalone John E ⊙
9201ΔO'Neil Jas E ⊙
9220ΔMueller Otto M ⊙
9230ΔMyers Jas S ⊙
9235ΔLees Robt H ⊙
9240ΔHaugen Wallace D ⊙
9300ΔMueller Roland B ⊙
9321ΔSpieker Killian R ⊙
9327ΔTorpey Claflin ⊙

BRIDGE (Edina)—From Arden av west to Browndale av

BRIDGE LANE (Edina)—From Townes rd west to Arden av, 1 n of 48th
2ΔMacPhail Robt L ⊙
4ΔPearson Vernon T ⊙
5ΔWilkinson Wm A ⊙
6ΔMcGoldrick Wm J ⊙
7ΔBrown J Lester ⊙
8ΔNeville Philip ⊙
9ΔWilson Kenter L ⊙

BRIDLE LANE (Hopkins)—From 1 north of Wilshire Walk, west of Edgemoor dr
240ΔBadeaux Wm H ⊙ **Park ter intersects**
302ΔLevitt Norman D ⊙ **Valley Way intersects**

BRIGHTON LANE (New Brighton)—From 1 north of Minnesota Belt Line at approximately 18th av NW, north and west to Sunnyside ter, between Long Lake rd and Silver Lake rd
1846ΔMiller Harold A ⊙
1856ΔVoissem John J ⊙
1865 Mack Edgar G ⊙
1876ΔKayser Erwin W ⊙
1877ΔWagner Richd J
ΔWebber Geo E ⊙
1886ΔPetschl Eug H ⊙
1889ΔHelm Donald ⊙

BRITTANY ROAD (Edina)—From W 69th north

BROAD AV NE (Fridley)—From 77th av NE, n to village limits, bet East River road and Riverview Terrace
7871ΔMorin Dealmont J ⊙
7890ΔWhite Chas ⊙
7951ΔAnderson Clarence J ⊙
7981ΔSmall Erwin L ⊙
8270ΔRollin Herman G ⊙

BRONSON DRIVE NE (Fridley)—From 7400 Pleasant View drive west 2 blocks, ends at Osborne road
1501ΔJette Alphee A ⊙
1525ΔDawson Lloyd G ⊙
1545ΔJohnson Geo A ⊙
1571ΔLuebeck Irvin M ⊙

BROOK AV (Edina)—From W 44th north to city limits
4378ΔShursen E H ⊙
4379ΔMayer Albt F ⊙
4383ΔPawluk Thos W ⊙
4386ΔSwallender Edwin ⊙
4387ΔSheedy A Clarence ⊙
4388ΔNaysmith Sue T Mrs ⊙
4390ΔThomas Stanley W ⊙
4392ΔCooper Robt R ⊙

BROOK AV (St Louis Park)—From 43½ south to city limits, 2 east of Hwy 169
4300ΔWolfgang Robt G ⊙
4301ΔMartin Benj E ⊙
4304ΔFossen Geo O ⊙
4305ΔRozell Ralph E ⊙
4308ΔMcGregor Douglas ⊙
4309ΔMork C R ⊙
4312ΔLindell Reuben O ⊙
4313ΔGertsch Edw ⊙
4316ΔBlomgren Henning A ⊙
4317ΔCarlson Albt G ⊙
4320ΔDunn Leon E ⊙
4321ΔAmidon D Willard ⊙
4324ΔKlopp Lawrence W ⊙
4325ΔNemac John ⊙
4328ΔHeidrich Leslie H ⊙
4329ΔCullen Chas L ⊙
4332ΔHaugen Reidar ⊙
4333ΔOlson Russell M ⊙
4336ΔWilcox Chas M ⊙
4337ΔFredlund Walter A ⊙
4340ΔDoughty Jos B ⊙
4341ΔLampher Edw C ⊙
4344ΔMulvihill Vincent H ⊙
4345ΔHoward Frank J ⊙ **W 43½ intersects**
4350ΔMay Wilbur T ⊙
4351ΔMoss Verne W ⊙
4354ΔSmith Robt G ⊙
4355ΔFleener Bert B
4358ΔMartinson Jas D ⊙
4359ΔBrown Jas M ⊙
4362ΔGrady Geo M ⊙
4363ΔMartinson Jorgen R ⊙
4366ΔBossett Roy F ⊙
4367ΔHoover Chas J ⊙
4370ΔKramer Jerome G ⊙
4371ΔGahre Eliz M ⊙
4374ΔNolan Beatrice Mrs⊙
4375ΔLees Margt ⊙

BROOK DR (Edina)—From Woodbine drive west, 2 north of W 70th Hillside la intersects
5701ΔGage D R ⊙
5712ΔMacArthur Douglas J ⊙
5716ΔBrurs Trygve P ⊙
5800ΔChapman Jas D ⊙
5808ΔClark Jas W ⊙ **McGuire rd intersects Tracy av intersects**

BROOKFIELD LANE (St Louis Park)—From Brunswick west to Colorado

BROOKLAND CIRCLE (Bloomington)—From Normandale blvd in a circle, east of Nesbitt rd and south of Highway 100

BROOKLAND DRIVE (Bloomington)—From Brookland cir south ½ block, ½ block west of Normandale blvd

BROOKLAND LANE (Bloomington)—From Brookland cir southwest, 2 blocks east of Nesbitt rd

BROOKLAND TERRACE (Bloomington)—From Brookland cir south, ½ block east of Nesbitt rd

BROOKLANE (St Louis Park)—From Brookside av south to city limits, 3 south Excelsior blvd
4300ΔFlathe John ⊙
4306ΔSchwartz Willard K ⊙
4310ΔHobart David F ⊙
4320ΔAnderson Helen Mrs ⊙
4321ΔLudwig Edw R ⊙
4327ΔHobart Andrew W ⊙
4340ΔRisler Frida L Mrs ⊙
4344ΔJohnson Harold N⊙

BROOKSIDE AV (Bloomington)—From W 98th south to Old Shakopee rd, 1 mile east of France av
9812 No Return
9824 Vacant
9825ΔSavage Walter J ⊙
9845ΔJohnson David V ⊙
9847ΔRosengren Walter H ⊙
9848ΔPearson Marie J Mrs ⊙
9900ΔPearson David E
9911 Vacant
9922ΔPeterson Walter L ⊙
9933ΔCyr Francis Mrs
9939ΔRehl Plymouth A ⊙
9940ΔBuckingham Elmer L ⊙
10000ΔDehn Clarence R ⊙
10006ΔBrevik Burton O ⊙
10012ΔDubay Louis A ⊙
10018ΔBungert Cecil J ⊙
10025ΔCady Vernon M ⊙
10040ΔSchoening Robt W ⊙
10041ΔHarvey Roy L ⊙
10051ΔWright Tom D ⊙
10101ΔBolkcom Donald B ⊙
10105Δ Hagman Carl F ⊙

BROOKSIDE AV (Edina)—From Eden av north to city limits (runs parallel to MN&S tracks)
4351ΔMarnie Rowena Mrs ⊙
4352ΔWall David F
4354ΔShinabarger Kenneth L
4355ΔSchipplick Otto E ⊙
4356ΔDocken Lila A Mrs
4359ΔHuntress Mark E ⊙
4363ΔRutledge Wesley J ⊙
4364ΔPeterson Harlun H
4366ΔLoback Nancy Mrs

NORTHWESTERN MUTUAL LIFE INSURANCE CO.
of MILWAUKEE, WISCONSIN
FRANCIS R. OLSEN and Associates
1145 Northwestern Bank Building – Tel. FEderal 3-0246 – Minneapolis, Minn.

PAINTING — DECORATING
REgent 2154
FOR BETTER HOMES, COMMERCIAL AND PUBLIC BUILDINGS
PAUL LUNDBLAD CO.
Fully Insured Established 1919 "Always Reliable" 2650 Lyndale Avenue South, Minneapolis

A GOOD TREE TO COME TO FOR SHELTER
The Minneapolis Savings and Loan Ass'n.
SAVE BY MAIL — TWO LOCATIONS — COURTESY PARKING
MARQUETTE AT EIGHT (Mpls) ST. PAUL OFFICE 4th AT WABASHA

The reproduction of R. L. Polk & Co. directories has been made in accordance with the terms and conditions of an agreement between Historical Information Gatherers, Inc. (HIGs), and R. L. Polk & Co. The directories may not be further reproduced without permission.

QUALITY PRINTING at Low Cost. Free Estimates & fast courteous service, call POST Publishing Co. OR. 7-8484 5617 Corvallis Ave. No. (Crystal)

THE MILL MUTUALS
NORTHWESTERN DEPARTMENT
Mutual Insurance In All Its Branches
800 FLOOR EXCHANGE
TEL. FEderal 9-8671

Members New York Cotton Exchange, American Stock Exchange, Commodity Exchange Inc., New York Mercantile Exchange, Philadelphia-Baltimore Stock Exchange
REYNOLDS & CO.
Arthur W. Geggie, Jr., Resident Manager
R. C. Mees, Manager
629 2d Av. S. (Mpls.), Tel. FEderal 3-0211
Members Midwest Stock Exchange, Chicago Board of Trade, Chicago Mercantile Exchange, San Francisco Stock Exchange

BROOKSIDE AV (Edina) Contd
4380ΔBolduc Elsie Mrs
ΔGarner Food Mkt
ΔHouck Donald
ΔGarner Goldie Mrs
W 44th intersects
4400ΔHess Wesley C ⊛
4412ΔDennis Ruth ⊛
4416ΔAnderson Arth C ⊛
4420ΔGregory Frank J ⊛
4424ΔJohnson Gustaf A ⊛
4428 Copley R B
W 45th intersects
4500ΔDamberg John L ⊛
4501 No Return
4504ΔCarlstrom John E ⊛
4508ΔEpstein Richd I
4512ΔWebber Manny ⊛
4516ΔTorrence Ray C ⊛
4517 No Return
4520ΔFarwell Archie W ⊛
4524 Vacant
4528ΔLyon John W ⊛
4532ΔShmak Jacob ⊛
Division intersects
W 48th intersects
4808ΔGeorgas Louis ⊛
4810ΔErickson Warren H
ΔZimmer Gerald W ⊛
4816ΔZuccarello Andrew V ⊛
W 49th intersects
4900 Vacant
4908ΔErickson Wilma ⊛
4920ΔFortner Radio & Television
W 50th intersects
Hopkins rd intersects
5105ΔQuality Service concrete
5106ΔDanens J A & Son Inc excavating
5120ΔMiller Wm D
5154ΔMerfeld Mathias J
Eden av intersects

BROOKSIDE AV (St Louis Park)—From Excelsior av south to 42d, 7 west of Wooddale av
4046ΔAl's Barber Shop
ΔBrookside Cleaners
4050ΔPeterson Ernest W ⊛
4054ΔSpafford John ⊛
4058ΔSelseth Axel A ⊛
4059ΔLeviton Richd H ⊛
4062ΔUnderwood Cortie A ⊛
4063ΔKrause Bernard J ⊛
4066ΔMelius Henry L ⊛
4067ΔSmith Waldo R ⊛
4071ΔO'Connor Darius V ⊛
4074ΔTvedt Lien O ⊛
4075ΔFellows Chas E ⊛
4078ΔHaberburg A F ⊛
4082ΔKruse Albt H ⊛
4086ΔSorenson Lowell O ⊛
4090ΔWright A J ⊛
W 41st intersects
4101ΔOpsal Earl L ⊛
4107ΔLeffler John ⊛
4111ΔBaston Ora Z Mrs ⊛
4115ΔDunsworth John Q ⊛
4119ΔPratt Clifford M ⊛
4121ΔHillyer Verna M ⊛
4128ΔApplequist Harold B ⊛
4129ΔSanders Elida C Mrs ⊛
4133ΔBickford Harold F ⊛
4139ΔRicketts Helen M ⊛
4144ΔProbst Frank J ⊛
4145ΔStewart Pauline Mrs ⊛
4150ΔFreeman Fred W ⊛
4151ΔStelzer Jas A ⊛
4156ΔJewett Clavin C ⊛
4157ΔTengler Carl R ⊛
4162ΔKessler Forrest C ⊛
4168ΔCanfield Lowell M ⊛
4169ΔGardner Raymond ⊛
4175ΔFrench Richd E ⊛
4180ΔCole Ernest G ⊛
4181ΔHilleren Richd L ⊛
4186ΔSchwartz Wm K ⊛
4187ΔReichel Louis J ⊛
W 42d intersects
4200ΔNewell Robt L ⊛
4201ΔLindquist Kenneth R ⊛
4211ΔJackley M X ⊛
4216ΔGage Kenneth N ⊛
4220ΔMcGary Omar R ⊛
4224 Vacant
4230ΔSchulz Clarence F ⊛
4235ΔBurkholz Kenneth ⊛
4240ΔPeterson Otis E ⊛
4241ΔFirst Church of Christ Scientist
4248ΔBrudevold Bennett G Rev
4252ΔButler Horace W ⊛
4253ΔMcGill Frank R ⊛
4257ΔKessler Stanley
4308ΔHolmberg Conrad J ⊛
4320ΔGalloway Donald ⊛
4321ΔShellenberger Herbert H ⊛
4330ΔHobart Nell W ⊛
4332ΔVonLorenz Jas T ⊛
4348ΔHanlan Patricia Mrs
rear ΔThompson Dana M ⊛
MN&SRy crosses
4349ΔSpencer Anne Mrs ⊛

BROOKSIDE TERRACE (Edina)—From Brook side av west to Rutledge av
4433ΔSmith Truman S ⊛
4437 No Return
Division intersects
4501ΔWertz Lloyd C ⊛
4515ΔBrill Alice K ⊛
4517ΔRobey Harold J ⊛

BROOKVIEW AV (Edina) From W 52d south to W 64th, 3 east of Wood dale av
5224ΔVocht W Walton ⊛
5228ΔLundquist Harry E ⊛
5232ΔHoy Margt E Mrs ⊛
5236ΔMadson Ralph D ⊛
W 53d intersects
5300ΔBurbank Richd H ⊛
5304ΔParker Jas A ⊛
5308ΔGilfillian John B III ⊛
5312ΔHoff John R ⊛
5316ΔAndersen Maurice E ⊛
5320ΔBersell Peter O Rev ⊛
5324ΔLundgren Arth L ⊛
5328ΔLund Stanley D ⊛
5336ΔHayes Fred J ⊛
W 54th intersects
5400ΔGeraghty John E ⊛
5404ΔKuckuck Fred W ⊛
5408ΔMobarry John W ⊛
5412ΔRugloski John A ⊛
5416ΔSchmidt Lillian E ⊛
5417ΔAlarik Geo H ⊛
5420ΔMullaly John J ⊛
5421ΔRichards Edw M ⊛
5424ΔLamm Walter
5425ΔRamer Luther G ⊛
5428ΔMacKenzie Janet M Mrs
5429 Adair S S
5432ΔRobbins Nathl jr ⊛
5433ΔChambers Dean A ⊛
5436ΔReitan A Sophya Mrs ⊛
5437ΔSundheim Marcus G ⊛
W 55th intersects
5500ΔHastings DeForest R ⊛
5501ΔPosz Clarence ⊛
5504ΔHallberg Ray C ⊛
5505ΔRoss J Gordon ⊛
5508ΔFranzel Richd M ⊛
5509ΔBuegler Elmer G ⊛
5512ΔHennessy F Patk
5513ΔWolcott R Oliver ⊛
5516ΔMeyers Elder A ⊛
5517ΔBishop Frank C ⊛
5520ΔTaney Roger B jr ⊛
5521 McNevin Edw Mrs
5524ΔGilbertson Clifford Mrs ⊛
5525ΔKent Richd A ⊛
5528ΔBrooks Jas A ⊛
5529ΔNelson Theo L
5532ΔLeonard Arth R ⊛
5533ΔWalker Clark D ⊛
5536ΔKniefel Wm C ⊛
5537ΔBronw Edw A ⊛
W 56th intersects
5600ΔSteinweg Delia E Mrs ⊛
5601ΔHanson Clarence ⊛
5604ΔMerger Walter G ⊛
5605ΔChaput Louis H ⊛
5608ΔRue Maynard H ⊛
5611ΔAubrey Laurence J ⊛
5612ΔAnderson Paul A ⊛
5615ΔO'Dowd A H jr ⊛
W 58th intersects
5801ΔHabighorst Harold H ⊛
5804 No Return
5805 Under Constn
5808ΔNygaard Glendon E ⊛
5812ΔYerdon Ray A ⊛
5816ΔRaichert Geo J ⊛
5817ΔJohnson Merle L ⊛
5820ΔKransth Paul R jr ⊛
5825ΔBjorkman Erick A ⊛ contr
5829ΔSchrenk Lester F ⊛
5836ΔJohnson Louis J ⊛
5837ΔPrelvitz Clinton ⊛
5841ΔKuhlman Elmer L ⊛
5845ΔMaxson Francis L ⊛
W 61st intersects
6100ΔBerg Walter F ⊛
6104 Under Constn
6109 Vacant
6116 Sahr Roger T ⊛
6117ΔBerry Ralph K ⊛
6120ΔAshworth Donald C ⊛
6121ΔWillman Geo E ⊛
6128ΔNygaard Harlan K jr ⊛
6129ΔHarrison Geo T ⊛
6136ΔPederson Gordon A ⊛
6137ΔDavenport Lloyd B ⊛
6140ΔDahl Lawrence A ⊛
6143ΔHostetter Welington G ⊛
6144ΔGregersen Jerome ⊛
W 62d intersects
6224ΔPauly Roger B ⊛
6225ΔErhardt Emil U ⊛
6228ΔTurnham Robt D ⊛
6233ΔDunham Melvin B ⊛
6240ΔAhnert Arvid ⊛ contr
6244ΔBohannon Bert J ⊛
6300ΔClarke Jas G ⊛
6301ΔPfaff Geo F
6304ΔAndrusko Wm
6313ΔLinnell Delmar A
6317ΔBing Wilbur A ⊛
6332ΔBougeois Laurence L ⊛
W 64th intersects

BROOKVIEW DRIVE (St Louis Park)—From Alabama west to Colorado, 1 north Excelsior blvd
3801 Under Constn
3810ΔHield Willard R ⊛
3857ΔBolstad Luther L ⊛
3868 No Return
3869ΔNichols Irving J ⊛
3875ΔHamilton Willard C ⊛
3880ΔLindborg Stuart E ⊛
3881 No Return

BROOKVIEW DR N (Brooklyn Center)—From 1000 63d av N, west to Shingle Creek, ½ block n of 55th av N
1900ΔSmith Jas E ⊛
1906ΔJones Bernard ⊛
1918ΔElram Ergav
ΔElram Rosalie Mrs ⊛
2000ΔLarson Quentin O ⊛
2006ΔLudke Donald E ⊛
2009ΔBerg Ralph B ⊛
2012ΔEngstrand Edw E ⊛
2017ΔWood Derry A ⊛
2018ΔVoss Harold H ⊛
2023ΔMebby Dale K ⊛
2024ΔDitter Paul W ⊛
2100ΔStCyr Robt J ⊛
2101ΔCook Wayne J ⊛
Judy la intersects
2106ΔKonieczny Jos ⊛

THE KNUTSON COMPANY
South Office 6525 Nicollet Av. (Mpls.) Tel. SO 1-5807
REAL ESTATE • INSURANCE
611 2d Ave. S. (Mpls.) — FEderal 8-0671
North Office 96th & Logan Av. N. (Mpls.) Tel. ZEnith 4997

The reproduction of R. L. Polk & Co. directories has been made in accordance with the terms and conditions of an agreement between Historical Information Gatherers, Inc. (HIGs), and R. L. Polk & Co. The directories may not be further reproduced without permission.

"Invest In a Mutual Fund"
IMPERIAL FINANCIAL SERVICES, Inc.
Mutual Fund Specialists
10709 WAYZATA BLVD. 544-1531

Twin City Insurance Agency
R. F. SHEEHAN President
RAY SHEEHAN, JR. Sales Manager
ESTABLISHED 1913
ACCOCIATES:
MATTHEW S. ERICKSON
JOHN R. SHEEHAN
C. H. "GUS" KAVALARIS
R. A. WEIDES
WM ENZLER
425 NORTH 7th STREET
TELEPHONE 339-9661

SOUTH SIDE LUMBER CO.
LUMBER — INSULATION — ROOFING — ASBESTOS SIDING
ALL KINDS of BUILDING MATERIAL
Office and Yard
169 James Av. N. Minneapolis 5, Minn. FRanklin 4-2233

BROOKLYN DR (Brklyn Ctr)—Contd
6205 Peterson Richd K @ 561-5819
6211 Dahlstrom Reginald C @ 561-4319
6215 Keisling Jack E @ 561-5639
6218 Heglin E Raymond Rev JU8-9194
6219 Temple Marland D @ 561-5539
6223 Berg Jacob @ 561-5739
6224 Bjorke Robt C @ 561-5879
6228 James Walter @ 561-5969
6229 Stefanoc Frank @ 561-4759
6232 Gauvin Robt D @ 561-1179
6236 Olson Bernard J @ 561-3129
6240 Peterson Gordon L @ 561-2347
6244 Losinski Philip J @ 561-1529
6248 Flaa Donn B @ 561-3679
6249 Licktenberg Richd A @ 561-3619
6252 Rodin Richd R @ 561-1430
R&R Elev Co mtce & repr 561-1430
6260 Eakins John B @ 561-6369
6261 Lund David D @ 561-5689
6264 Knueppel Harvey W @ 561-1129
6265 Krefting Jas E @ 561-3419
6268 Larson Bernard H @ 561-1069
6300 Quimby Melvin E @ artist
6301 Kirkwood Ray R @ 561-4019
6305 Herbig Paul @
6306 Hall Thos C @ 561-4179
6309 Papke Richd J @ 561-1309
6312 Krempin Bruno @ 561-3279
6319 Vacant
6324 Lindquist John R @ 561-3409
6325 Norman Carl W @ 561-3139
6330 Anderson Donald L @ 561-3789
6331 Gjerstad Luverne H @ 561-4799
6336 Lehmann Barbara Mrs @ 561-3629
6400 Butler Robt F @ 561-3389
6401 Foster Merideth S @ 561-1279
6406 Horner James R @ 561-3119
6407 Paulson Virgene F @ 561-1119
6412 Amerson Ronald C @ 561-2179
6413 Johnson Clarence E @ 571-1769
6418 Hanson Craig F @ 561-3729
6501 Schackor Wm A @ 561-4279

S39

BROOKRIDGE AV (Crystal)—From south limits northeast to 29th av N, 2 west of Highway 100
2718 Cobey G Co contrs LI5-5221
Cobey Geo @ LI5-5221
2724 Cogswell Chas C @ 545-6825
2725 Peters Frank W @ 545-8735

S42

BROOKRIDGE AV (Golden Valley)—From Westbrook rd north to Medicine Lake rd
2305 Sanders Kenneth E LI5-1272
2320 Nelson Roy H @ LI5-1530
2325 Metz Donald D @ LI5-3255
2345 Schaper Raymond A @ LI5-7969
2360 Schaper W H @ LI5-2217
2365 Delchert Robt G @ LI5-9166
2400 Eichten Harold M @ 545-5307
2405 Button Chas L @ LI5-5913
2415 Herlitz Alf J @ LI5-0839
2420 DeHaven Edw @ 545-3196
2425 Keefe Donald E @ LI5-1316
2505 Bredesen Neal E @ LI5-8523
2530 Mueffelmann Glenn H @ LI5-3261
2545 Higby Porter @ LI5-6452
2560 Johnson Arth G @ LI5-0985
2585 Berg A Richd @ LI5-4397
2605 Johannsen Donald R @ LI5-5441
2610 Grobel Roger K @ LI5-1817
2615 Gross Herb P jr @ LI5-3559
2620 Thompson Louis K @ LI5-6228
2703 Ellison John C @ LI5-4994
2706 Letourneau Roy G jr @ LI5-5700
2733 Goulet Gerald F @ 544-1638

S83

BROOKSIDE AV (Bloomington)—From W 98th south to Old Shakopee rd, 1 mile east of France av
9824 Moline Willard L @ TU1-9575
9825 Brunner Robt C TU8-6649
9840 Krzyaniak Aloysius S @ TU8-1661
9845 Johnson David V @ TU1-9148
9847 Rosengren Walter H @ TU1-9238
9848 Bretzman Mertin R @ 881-8995
9900 Pearson David E @ TU1-5920
Pearson Marie J Mrs 888-8070
9911 Rodestrom Kenneth P @ TU1-0647
9912 Fisk Loren S @ TU8-7128
9922 Larson Orvin H @ TU8-1266
9933 Cyr Francis H @ TU1-6260
9939 Rehl Plymouth A @ TU1-9579
10000 Dehn Clarence R @ TU1-7937
10001 Gallagher John A @ TU8-1418
10006 Brevik Burton O @ TU1-5744
10012 Dubay Lewis A @ TU1-4233
10018 Bungert Cecil J @ TU1-8241
10024 Hawman Clarence @ TU1-3626
10025 Cummings Edw H @ TU1-8854
10040 Schoening Robt W @ TU1-5045
Dopkins Lloyd W 888-7621
10041 Harvey Roy L @ TU1-6334
10051 Wright Tom D @ TU1-8125
10101 Bolkcom Donald B @ TU1-8293
10105 Hagman Carl F @ TU1-8525
10125 James Harry Y @ TU1-7079

S62

BROOKSIDE AV (Edina)—From Eden av north to city limits (runs parallel to MN&S tracks)
4351 Graham Donald P @ WE9-2925
4352 Petron Jim R WE9-1554@
4354 Shinabarger Kenneth L @ WE9-2852
4355 Schipplick Otto E @ WE9-3785
4356 Docken Lila A Mrs @ WE9-8977
4359 Huntress Mark E @ WE9-8922
4363 Rutledge Wesley J @ contr WE9-9050
4380 Apartments
1 Spitzner Richd H 929-0143
2 Belshelm Minnie Mrs WE9-3304
3 Bolduc Elsie Mrs WE9-9200
4 Kunz Michael 929-4139
W 44th intersects
4400 Hess Wesley C @ WE9-6400
4404 Biddick Royce E WE9-1168
4408 Peterson Lori R 929-9465
4412 Dennis Ruth @ WE9-9646
4416 Anderson Myrna @ WE9-7355
4420 Gregory Frank J @ WE9-3466
4424 Saari Kenneth @ WE9-5451
4428 Nelson Victor M @ WE9-9474
W 45th intersects
4500 Hage Edwin S @ WE9-0938
4504 Carlstrom John E @ WE9-7398
4508 Epstein Richd I @ WE9-7258
4512 Webber Manny @ WE9-9748
4516 Knudsen Howard D @ WE9-6390
4520 Brauer Donald G @ eng WE9-5426
4524 Berg Eldridge O @ WE9-9674
4528 Lyon Eleanore Mrs @ UN9-7595
4532 Shmak Jacob @ WE9-7688
Division intersects
W 48th intersects
4808 Georgas Louis J @ WE9-2587
4810 Zimmer Gerald W @ WE9-7530
4816 Carmody Robt H @ WE9-3554
W 49th intersects
4900 Hurd Robt N WE9-8301
4908 Vacant
4920 Fortner Radio & Television sls & serv WE9-3929
W 50th intersects
Hopkins rd intersects
5105 Quality Service Concrete Co contrs WE9-4689
5106 Danens J A & Son Inc contrs WE9-2696
Eden av intersects

S55

BROOKSIDE AV (StLouis Park)—From Excelsior av south to 42d, 7 west of Woodale av
4046 Al's Barber Shop WA7-5026
4050 Grow Sharon 929-5625
4054 Spafford John H @ WE9-3330
4058 Selseth Axel A @ WE9-3260
4059 Poorker Wm S @ WE9-2028
4062 Meyer Wm @ WE9-2980
4063 Thomas Leo E @ WE9-7275
4066 Lovell Earl L WE9-8829
4067 Schunk Elmer A @ WE9-7509
4070 Elliot Alma M Mrs @ WE9-3205
4071 O'Connor Darius V @ WE9-3415
4074 Larsen Marvin L @ 929-0102
4075 Barrett Arth R @ WE9-2990
4078 Haberberg Albin F @ WE9-4867
4082 Kruse Albert H @ WE9-4873
4086 Nelson Louis V @ WE9-7489
4090 Dacy Robt T @ WE9-8063
W 41st intersects
4101 Opsal Earl L @ WE9-3962
4107 Gillock G Helen Mrs @ WE9-8692
4111 Baston Ora Z Mrs @ WE9-4180
4115 Dunsworth Julia Mrs @ WE9-7716
4119 Hedberg Warner B @ 929-4168
4121 No return
4124 Bowker Jessie M Mrs @ WE9-4807
4128 Applequist Harold B @ WE9-4883
4129 Vacant
4133 Bickford Harold F @ WE9-3905
4139 Groetsch Bernard @ WE9-4730
4144 Probst Frank J @
4145 Stewart Pauline A Mrs @ WE9-4181
4150 Smith Robt D @ WE9-5323
4151 Carlson Edwin A @ WE9-1997
4156 Jewett Calvin C @ WE9-4813
4157 Tengler Carl R @ WE9-8163
4162 Kessler Forrest C @ WE9-3662
4168 Canfield Lowell M @ mfrs agt WE9-4977
4169 Larson Francis E @ WA6-4807
4175 French Richd E @ WE9-3592
4180 Wheeler Edith M @ WE9-0756
4181 Crider Darrell E @ WE9-5164
4186 Friedmann Harry C @ WE9-0909

The reproduction of R. L. Polk & Co. directories has been made in accordance with the terms and conditions of an agreement between Historical Information Gatherers, Inc. (HIGs), and R. L. Polk & Co. The directories may not be further reproduced without permission.

LEEF BROS., INC.

MINNEAPOLIS OVERALL LAUNDRY

We Clean and Supply Uniforms For All Industries Service Stations Garages Complete Supply of Industrial Wiping Cloths Shop Towels RENTAL SERVICE

212 JAMES AV. N. MINNEAPOLIS TEL. 374-3880

GRISWOLD TYPEWRITER CO.

Electric Typewriters and ADDERS — All Makes Typewriters • Sales – Rental – Repair

3111 NICOLLET AVE. MINNEAPOLIS TEL. 827-4741

BROOK AV (SLP)--CONTD
4344 CHASE STEPH P • 922-8703
4345 HOWARD FRANK J • 922-3937
---43½ ST INTERSECTS
4350 MAY WILBUR T • 922-7493
4351 VAIDA JOHN B • 926-3259
4354 SMITH ROBT G • 922-5020
4356 BILLMAN JOHN A • 926-1522
4358 KALIHER JANE MRS • 920-3418
4359 BROWN GERTRUDE L MRS • 926-4378
4362 GRADY GEO H • 922-5201
4363 MARTINSON JORGEN M • 922-4328
4366 ANDERSON CLARA H MRS • 920-3629
4367 MEEHAN ROBERT H HSEWARES MFRS AGT • 926-2559
4370 BAKER BRUCE N • 926-6145
4371 MC CREA WM B • 927-6349
4374 NOLAN BEATRICE MRS • 926-7220
4375 SOGARD HERMAN O • 922-4375

66
BROOK DR (EDINA)-FROM WOODBINE DR WEST 2 NORTH OF W 70TH

---ZIP CODE 55435
5512 SMITH ARTH O BLDG MATL MFRS AGT • 926-3829
5613 PORTER HARRY E • 941-3193
5616 LANPERT LEONARD A JR • 941-3417
5617 ROBERTS EMMETT E • 941-3620
5700 TRUE HAROLD J • 941-2040
5701 PAK-WELL PAPER PRODUCTS MFRS 941-2020
GAGE DU RELLE • 941-3515
5704 HENTGES EDW J • 941-3945
5705 WILSON JOHN A • 941-3130
5708 OLANDER ROBT W • 941-3334
5709 RICHEY J GERALD • 941-4060
5712 MAC ARTHUR DOUGLAS J • 941-4026
5713 PHELPS LYMAN L BLDG CONTR • 941-4073
5716 FERREIRA STUART C • 941-3431
---HILLSIDE LA INTERSECTS
5717 FITCH CHARLES R • 941-3288
5720 MOFFAT JOHN E • 941-1345
5721 LANGEFELS DONALD R • 941-2247
5800 MC CARTHY JOHN B • 941-3790
5804 BULLINGTON DANL R • 941-4787
5808 OLSSON BARRY B REV • 941-4019
---MC GUIRE RD INTERSECTS
---TRACY AV INTERSECTS
6800 COFFIN BERNALD C • 941-1754
6804 JASTRAM HAROLD D • 941-2273
6805 PERUNOVICH ELI • 941-2608
6808 GARLOCK RICHD D • 941-1941
6809 KLUG FREDK E • 941-3562
6813 MC DONALD JAMES M • 941-2379
6817 ADAM ROBT M • 941-4431
6825 VACANT
6829 VINING CURTIS H • 941-4315
6833 ARMSTRONG GEO P • 941-1942

86
BROOKLANE RD (BLOOMINGTON)-FROM W 78TH SOUTH 1 WEST OF NORMANDALE RD

133
BROOKLANE ST (ST LOUIS PARK)-FROM BROOKSIDE AV SOUTH 3 SOUTH OF EXCELSIOR BLVD

---ZIP CODE 55416
4300 KIMBLE H THOS • 929-7714
4306 SCHWARTZ WILLARD K • 929-6231
4310 HOBART DAVID F • 929-4456
4320 CHASNEY STANLEY M • 929-4485
4321 NEAL FRED L • 929-0208
4327 HOBART ANDREW W • 929-4396
4340 QUADE TIM 920-2509
4344 JOHNSON HAROLD N • 929-4306

37
BROOKLYN DR (BROOKLYN CENTER)-FROM XERXES AV N NORTH

---ZIP CODE 55430
6201 MARTENS THEO P • 561-5479
6205 EDDY ROBT B • 561-6353
6211 DAHLSTROM REGINALD C • 561-7167
6215 KIESLING JACK E • 561-5635
6218 GRANT JAMES W REV 561-3272
6219 TEMPLE MARLAND D • 561-6839
6223 BERG JACOB • 561-5739
6224 BJORKE ROBT C • 561-5879
6228 JAMES WALTER • 561-8965
6229 STEFANOC FRANK J • 561-1821
---MUMFORD AC BEGINS
6232 GAUVIN ROBT D • 561-1179
6236 OLSON BERNARD J • 561-3129
6240 PETERSON GORDON L • 561-2347
6244 ERICKSON ARTH E • 561-7386
6248 FLAA DONN B • 561-3679
6249 LICHTENBERG RICHD A • 561-3619
---NASH RD BEGINS
6252 RODIN RICHD R • 561-3238
6260 EAKINS JOHN B • 561-6369
6261 SCRIBNER RICHD C • 561-5622
6264 BRUNELLE PAUL E • 561-7896
6265 NO RETURN
---630 AV N BEGINS
6268 LARSON JOAN M MRS • 561-1069
6300 POLIS ANDRIS • 561-7726
6301 KIRKWOOD RAY G • 561-1469
6305 ROWLAND LA VERN • 561-4953
6306 ALME JOHN H • 561-6532
6309 PAPKE RICHD J • 561-1309
---D'HENRY RD BEGINS
6312 JOHNSON GILBERT W • 561-7106
6316 MC CLURE JAMES A • 561-4454
6319 MURPHY STANLEY J • 561-5806
6324 LINQUIST JOHN R • 561-3409
6325 SCHAFER JOSEPH J • 561-6651
6330 ANDERSON DONALD L • 561-3789
6331 GJERSTAD LUVERNE H • 561-4795
---64TH AV N BEGINS
6336 LEHMANN BARBARA V MRS • 561-3629
6400 BUTLER ROBT F • 561-3389
6401 ESTREM ROGER A • 561-4709
6406 FOGAL RICHD F • 561-4033
6407 PAULSON VIRGENE F • 561-1119
6412 ANDERSEN RONALD C • 561-2179
6413 JOHNSON CLARENCE E • 561-1765
6418 JEFFERSON WM B • 561-7992
---65TH AV N BEGINS
6501 SCHACKOR WM A • 561-4279

122
BROOKLYN PARK DR (BROOKLYN PARK)-FROM 75TH AV N NORTH 2 EAST OF HWY 169

---ZIP CODE 55430
7600 CONTURE ALLEN B • 561-6278
7608 BECKER REUBEN A • 561-4656

114
BROOKRIDGE AV (CRYSTAL)-FROM 27TH AV N NORTHEAST 1 WEST OF LILAC DR

---ZIP CODE 55422
2700 GRANNING MARTIN • 545-1026
2703 ELLISON JOHN C • 545-4994
2706 LETOURNEAU ROY G • 545-5700
2709 JOHNSON HARRY M • 545-7475
2712 WESTRUM ROBT L • 545-8112
2717 NELSON ROBT W • 545-8012
2718 COBEY G CO PAINTING CONTR 545-5221
COBEY GEO • 545-6221
2724 STINSKI ROLAND A • 544-7966
2425 PETERS FRANK W • 545-6735
2730 MUELLER WM • 545-9652
2733 GOULET GERALD F • 544-1638
2736 PETERSON ALBIN • 544-3432
2742 TILDEN CHARLES • 544-4265
2747 SCHILLING GEO • 544-2259
2748 RUDICK ARTH E • 545-4837

116
BROOKRIDGE AV (GOLDEN VALLEY)-FROM WESTBROOK RD NORTH

---ZIP CODE 55422
2305 SANDERS KENNETH E • 545-1272
2320 NELSON ROY H • 545-1530
2325 METZ DONALD D • 545-3255
2345 SCHAPER RAYMOND A •
2360 MURRAY JAMES A • 544-5566
2365 DEICHERT ROBT G • 545-9166
2400 EICHTEN HAROLD H • 545-5307
2405 BUTTON CHARLES L • 545-5513
2415 HERLITZ ALF J • 545-0839
2420 OLSON E I • 545-7485
2425 KEEFE DONALD E • 545-1316
2440 ZIMMERMAN DOUGLAS K •
2500 HELGESON ADRIAN S • 545-9798
2505 BREDESEN NEAL E • 545-8523
2530 MUEFFELMANN GLENN H • 545-4261
2545 HIGBY PORTER • 545-6452
2560 JOHNSON ARTH G • 545-0985
2585 BERG A RICHD A • 545-4397
2590 VETTER LEE J • 545-8673
2600 ATCHLEY ELMER H • 544-5839
2605 JOHANNSEN DONALD R • 545-5441
2610 GROBEL ROGER K • 545-1917
2615 GROSS HERB P JR • 545-3589
2620 THOMPSON LOUIS K • 545-6228

83
BROOKSIDE AV (BLOOMINGTON)-FROM W 98TH SOUTH 1 MILE EAST OF FRANCE AV

---ZIP CODE 55431
9801 LEVITON ARNOLD 888-6161
9808 AMES THOMAS E • 881-4540
9809 LEIFERMAN HAROLD W 888-3695
9816 DE FRIES HARRELL H • 888-4213
9817 HANSON ALF P • TU1-0692
9824 MOLINE WILLARD L • 881-9575
9825 OLSON INER D • 881-8025
9835 JOHNSON DAVID V • 881-9148
9840 KRZYANIAK ALOYSIUS S • 888-1661
9845 DUERKOP L D • 888-4503
9847 ROSENGREN WALTER H • 881-9238
9848 VENESS ROBT J • 888-9913
9900 PEARSON DAVID E • 881-5920
PEARSON MARIE J MRS 888-8070
9901 SNYDER FRANKLIN K • 881-3489
9911 RODESTROM KENNETH P • 881-0647
9912 BUTLER CHARLENE MRS
9913 HERMANN GEORGE A 888-8179
9925 KIMBLER ROBT C • 888-4651
9933 CYR FRANCIS H • 881-6260
9939 REHL PLYMOUTH A • 881-9579
10000 OEHN CLARENCE R • 881-7927
10001 KUHN GABRIEL D • 888-9129
10006 BREVIK BURTON O • 881-5744
10009 LARSEN ARTH K • 881-0447
10012 MALLAK JEROME S • 881-6652
10017 BENSHOF GERALD M • 888-5012
10018 BUNGERT CECIL J • 881-8241
1004 LORENTZ STEPHEN F •
10025 TORGERSON RICHD D • 881-4147
10030 LAST DOUGLAS A • 881-2162
10033 BILLY JOHN P • 888-6509
10040 SCHOENING ROBT W • 881-5045
SCHOENING ELSIE M MRS •
10041 VACANT
10051 WRIGHT TOM D • 881-8125
10100 JERNEY JOHN D • 888-9193
10101 BOLKCOM DONALD B • 881-8293
10105 HAGMAN CARL F • 881-6525
10106 GAUGER WM G • 881-2845
10116 CONNELLY ROBT J • 881-2566
10124 HASSING WM C • 888-6142
10125 JAMES HARRY Y • 881-7079

62
BROOKSIDE AV (EDINA)-FROM EDEN AV NORTH

---ZIP CODE 55436
4351 SADOWSKI FRANK W 929-1290
4385 SCHIPPLICK OTTO E • 929-3735
4369 HUNTRESS MARK E • 929-6922
4383 RUTLEDGE WESLEY J • 929-9050
4380 EDINA BROOKSIDE MANOR APTS 929-2180
101 NO RETURN
102 ROBINSON LOLA MRS 929-7059
103 RATNER ERMA J MRS 929-2447
104 STEWART H E 927-6418
105 NO RETURN
106 NATHANSON DAVID B 922-6385
107 GRODNICKE ARNIL H 929-6590
108 ROSENDAHL MELVA H 929-2777
109 BLAIR DAVID 929-3049
110 NELSON STANLEY 929-6450
111 PERKO RICHARD J 929-0279
112 MC GANNON WM A 929-4855
113 QUAMME OSCAR R 929-0880
114 SWENSON LYLE R 929-2180
115 ZUEHLKE GORDON E 920-5662
116 LYONS EMMETT J 926-6048
117 HUSEBO CARMEN M MRS 929-8616
118 EWERT STANLEY P 922-7124
119 ANDERSEN LOUIS W 920-6319
120 VESSEY BURTON F 929-4822
121 MESKAN HELEN C MRS 920-7342
122 LUNDIN ISABELLE MRS 926-0989
201 WRIGHT CAROLINE MRS 929-1288
202 STEELE ALEX T 927-6332
203 PATTERSON GORDON M 929-7305
204 VACANT
205 MELAND ERNEST L MRS 929-1238
206 HUBER THOS W 926-1098
207 BROWN DOLORES E 929-8024
208 ANDERSON JANICE M 929-8296
209 CLARK KATHLEEN 929-7097
210 LARSON ALTON L 929-5057
211 WRIGHT HELEN MRS 929-0701
212 MC COY WM H 884-2185
213 BLISS MINNIE MRS 922-6038
214 VOIGT BERNICE L 929-6488
215 NOREEN E 929-5201
216 CLARK BELLE L 929-4543
217 NEWHALL DONALD N 929-3110
218 NOLAN CARLOTTA MRS 929-6850
219 BRUSS ERVIN 929-9300
220 JAMES ROLF E TRANSIT CONSULTANT 929-3588
221 WICKS FRANK A 922-8206
222 WILLIAMS C L 929-8256
---W 44TH ST INTERSECTS
4400 DRAEGER RAYMOND E • 929-1497
4404 LUTHER JOHN R 929-3890
4408 BIDDICK ROYCE E • 929-1168
4412 DENNIS RUTH • 929-9645
4416 CRAIGIE WM A • 929-3640
4420 GREGORY FRANK E • 929-6934
4424 SAARI KENNETH • 929-5451
4428 GUEST JOHN H • 929-2171
---W 45TH ST INTERSECTS
4500 HAGE EDWIN S • 929-0938
4504 CARLSTROM JOHN E • 929-7398
4508 EPSTEIN RICHD I • 929-7858
4512 CHASKA ELLIOTT A • 929-9561
4516 VACANT
4520 REMUS WM 929-6893
4524 BERG ELDRIDGE O • 929-9674
4528 LYON ELEANORE MRS • 929-7595
4532 KNUDSON CARROLL W • 929-8054
---DIVISION ST INTERSECTS
---W 46TH ST INTERSECTS
4808 GEORGAS LOUIS J • 929-2587
4810 ZIMMER GERALD W • 929-7530
HAUL WILMA M MRS 929-1421
4816 DUBROWSKI ANTON • 929-4869
---W 49TH ST INTERSECTS
4908 VACANT
4920 VACANT

SOUTH SIDE LUMBER CO.

LUMBER—INSULATION—ROOFING—ASBESTOS SIDING—All Kinds of Building Materials

Component Parts Div.—Trusses and Panels

5720 Wayzata Blvd. Minneapolis, Minn. 374-2233

ACTUARIES-EMPLOYEE BENEFIT PLANS
PENSION PLANS

WIRT WILSON PENSION AND GROUP CONSULTANTS, INC.

100 BLDRS EXCHANGE
(MINNEAPOLIS) TEL. 332-1441

The reproduction of R. L. Polk & Co. directories has been made in accordance with the terms and conditions of an agreement between Historical Information Gatherers, Inc. (HIGs), and R. L. Polk & Co. The directories may not be further reproduced without permission.

THE COMING NAME IN BARBECUES
(SEE PAGE 15 BUYERS' GUIDE)
Mound, Minn. Tel. 472-2431
Tonka Fiberglas

BROOKSIDE AV (E)--CONTD
——W 50TH ST INTERSECTS
——HOPKINS RD INTERSECTS
5106 DANENS J A & SON INC EXCAVATING CONTR 929-2695
——EDEN AV INTERSECTS

133
BROOKSIDE AV (ST LOUIS PARK)—FROM EXCELSIOR AV SOUTH 7 WEST OF WOODDALE AV

——ZIP CODE 55416
4046 AL'S BARBER SHOP
4050 VACANT
4054 SPAFFORD BERTHA L MRS ● 929-0288
4058 MAGNANI JACOB R ● 929-3189
4059 DANIELSON ELWIN L ● 929-1035
4062 MEYER WM ● 929-2980
ROEMER CLEM T ●
4063 JOHNSON DORIS V
4066 HAGESTAD ELMER O ELECTRONIC EQUIP MFRS AGT ● 929-2006
4067 ACKERMAN RICHD J ● 929-8168
4070 NO RETURN.
4071 O'CONNOR DARIUS V ● 929-3415
4074 AULT JAMES E ● 929-4864
4075 BARRETT ARTH R ● 929-2990
4078 HABERBERG ALBIN F ● 929-4667
4082 KRUSE ALBERT H ● 929-4873
4086 KLEIN GARY L ● 929-1194
4090 SEWALL DUANE L ● 929-0145
——W 41ST ST INTERSECTS
4101 DP SAL EARL L ● 929-3962
4107 GRANGER DUANE J ● 929-1943
4111 MORRIS PERCY C ● 929-1171
4115 DUNSWORTH JULIA MRS ● 929-7716
4119 SCHAEFER HAROLD C ● 929-8357
——41ST ST INTERSECTS
4121 MITTELSTAEDT JOHN C 929-1978
4124 NELMER PHILIP E ● 929-3764
4128 APPLEQUIST HAROLD B ● 929-4883
4129 FUNK NORMAN ● 929-6430
4133 BICKFORD HAROLD F ● 929-3508
4139 GROETSCH BERNARD J ● 929-4730
4144 PROBST FRANK J ● 929-4049
4145 MOE CLARENCE L ● 927-9114
4150 KRAUSE ROBT ● 921-1715
4151 CARLSON ANNIE A MRS ● 929-1997
4156 JERETT CALVIN C ● 929-4813
4157 TENGLER GEORGIA A MRS ● 929-8163
4162 PAETZOLD DONALD R ● 929-2964
4168 CANFIELD LOWELL M ● 929-4977
4169 LARSON FRANCIS E ● 926-4807
4175 FRENCH ANNE MRS ● 929-3592
4180 WHEELER EDITH M ● 929-0756
4181 CRIDER DARRELL E ● 929-5164
4186 FRIEDMANN HARRY C ● 929-0909
4187 REICHEL LOUIS J ● 929-4201
——W 42D ST INTERSECTS
4200 NEWELL ROBT L ● 929-3651
4201 FREDRICKSON EDWIN J ● 929-3971
4211 JACKLEY MARGT E MRS ● 929-4266
4216 BUSCHER JAMES R 920-5190
4220 JACOBS CONRAD L ● 929-4409
4224 ESTES WAYNE ● 929-9487
HOEN LILA N MRS 929-0795
4230 FRENCH DONN D ● 929-5061
4231 BIRKHOLZ KENNETH L ● 929-3420
4235 BECK WALTER O 929-6994
4240 PETERSON FLORENCE A MRS ●
4241 FIRST CHURCH OF CHRIST SCIENTIST 929-4346
4248 GRAHAM ROBT W ● 929-4197
4249 NORRIS DOUGLAS I REV 929-3840
4252 BETTLE GERTIE M MRS ● 929-4704
4253 MC GILL MARIE MRS ● 929-4708
4257 GRANBECK JOHN W ● 929-2793
4308 JORGENSEN ARTH O ● 929-3385
4320 GALLAWAY DONALD R ● 929-2493
4321 SWANSON HUGO O ● 929-6420
4330 LAUGHLIN EUG V ● 929-7556
4332 VON LORENZ JAMES T ● 929-7722
——NNES MY CROSSES
4346 BROOKSIDE ANTIQUES 929-9626
4348 MARK PATRICIA MRS ● 929-4192
4349 SPENCER ANNE MRS ● 929-9587

62
BROOKSIDE CT (EDINA)—FROM BROOKSIDE AV WEST 1 SOUTH OF MOTOR ST

——ZIP CODE 55431

62
BROOKSIDE TER (EDINA)—FROM BROOKSIDE AV WEST

——ZIP CODE 55436
4425 BERG MARTIN G ● 929-1236
4433 SMITH TRUMAN S ● 929-4060
4437 PARSONS E DUDLEY ● 929-9565
——DIVISION ST INTERSECTS
4501 WERTZ LOYD C ● 929-9686
4515 BRILL ALICE K PHYS ● 929-7450
4517 MERTA CHARLES D ● 929-0556

137
BROOKVIEW AV (EDINA)—FROM N 52D SOUTH 3 EAST OF WOODDALE AV

——ZIP CODE 55424
5224 VOCHT ELVA A MRS ● 922-4678
5228 LUNDQUIST RUBY L ● 922-7944
5232 HOY MARGT E ● 922-9380
5236 MADSON MAUDE E MRS ● 922-7966
——W 53D ST INTERSECTS
5300 SMETANA JULIAN R ● 927-7868
5304 PARKER DORIS W MRS ● 926-1232
5308 GILFILLAN JOHN B III ● 926-4646
5312 PIERCE WAYNE R ● 926-4447
5316 ANDERSEN MAURICE E ● 922-2429
5320 VACANT
5324 LUNDGREN WM V ● 922-9164
5328 HOLMES J MARK ● 926-6682
5336 LINGREN WILFRED E ● 927-6971
——W 54TH ST INTERSECTS
5400 ROYER KENNETH W ● 927-7546
5404 KNESE CHARLES J ● 927-5764
5408 OPP NORMAN ● 922-8179
5412 RUGLOSKI PRISCILLA MRS ● 926-9740
5416 SCHMIDT LILLIAN E MRS ● 922-7582
5417 ALARIK GEO H ● 926-9713
5420 MULLALY JOHN J ● 922-9200
5421 RICHARDS EDW M ● 922-3711
5424 LAHN WALTER C ● 926-4043
5425 NERHEIM ELDON ● 927-5760
5428 KOEHN FREDK W ● 927-6110
5429 GUNDERSON BERNARD F ● 926-8437
5432 WASMOEN LUTHER O ● 926-9956
5433 CHAMBERS DEAN A ● 926-0038
5436 REITAN A SOPHYA MRS ● 926-7284
5437 SUNDHEIM MARCUS G ● 926-1469
——W 55TH ST INTERSECTS
5500 COBB ROLAND D ● 927-6929
5501 MERRILL SHERLOCK S ● 922-0596
5504 HALLBERG RAY C ● 922-2178
5505 STILES ROBT O ● 926-8870
5508 FLECK WALTER I ● 926-6945
5509 BUEGLER ELMER G ● 922-2696
5512 BROS DAVID E ● 922-8415
5513 FELTON EUG L ● 922-2223
5516 MEYERS ELDER A ● 926-9706
5517 BISHOP FRANK C ● 922-9063
5520 TANEY ROGER B JR ● 922-7085
5521 MC NEVIN LINNIE M MRS ● 922-6964
5524 GILBERTSON CLIFFORD C ● 922-6390
5525 KENT RICHD A ● 922-6098
5528 BROOKS JAMES A ● 922-2503
5529 NELSON THEO L ● 926-6220
5532 LEONARD ARTH R ● 922-0624
5533 MINAR HAZEL L ● 926-7764
5536 BLONGREN HENNING A ● 926-2926
5537 FARNHAM MILTON L ● 922-2256
——W 56TH ST INTERSECTS
5600 OGREN LLOYD R ● 927-5760
5601 HANSON OLIVE J MRS ● 926-3421
5604 SCHEVERMAN THOS J ● 927-5005
5605 SNELL F JUDSON ● 926-5886
5608 STEPHENS FREDERIC W ● 927-9181
5611 NORRISSEY RICHD P ● 929-3053
5612 ANDERSON PAUL A ● 926-0156
5615 O'DOWD C JOHN MRS ● 922-1980
——WOODDALE RD INTERSECTS
5800 NIELSEN ANDRUS ● 926-6246
5801 HABIGHORST HAROLD H ● 926-2602
5804 RAO KRISHNA V S ● 922-0870
5805 CARON HAROLD D ● 922-2785
5808 NYGAARD GLENDON E ● 926-5758
5809 ENGQUIST JOHN R ● 922-3263
5812 BOEDER V E ● 926-6774
5816 RAICHERT GEO F ● 926-3591
5817 BOURLAND CAROLYN A ● 920-3564
5820 RING GARY A ● 927-6849
5821 HARTLAGE FRED W ● 927-9520
5825 BJORKMAN INGA MRS ● 926-4740
5828 CONROY JOHN W CHILDRENS WEAR MFRS AGT 920-2121
5829 SCHRENK LESTER F ● 926-4014
5832 NO RETURN
5836 JOHNSON RUTH M MRS ● 922-8382
5837 LARSON LENNARD S ● 926-5363
5840 BRAUN CECIL H ● 920-2685
5841 ANDERSON PETER V ● 920-4712
5844 NO RETURN
5845 PRESTLY WM A ● 922-9541
——W 59TH ST INTERSECTS
6100 BERG WALTER F ● 926-7163
6104 CHRISTENSON HOWARD B ● 926-2152
6108 MC DONALD CARROLL V ● 926-0571
6112 GRAHAN RAYMOND V ● 926-2880
6117 HARNON GLENN R ● 926-1564
6120 ANDERSON WARREN G ● 926-8818
6121 PAGE RICHD I ● 927-6660
6128 FAGERLIE KENNETH P ● 920-1546
6129 HARRISON GEO T ● 926-9148
6133 VACANT
6136 PEDERSON GORDON A ● 922-7795
6137 DAVENPORT LLOYD B ● 926-4311
6140 DAHL CAROLE J MRS ●
6141 VACANT
6143 SCHNEIDER ROBT G ● 920-6270
6144 JANES EDITH M MRS ● 927-7450
——W 62D ST INTERSECTS
——VALLEY VIEW DR INTERSECTS
6201 APARTMENTS
1 PORTER CLARETTA MRS 920-7657
2 PFUNDER EDNA MRS 927-8101
3 TURNER MARTHA 927-8163
4 GILLHAM HARRY J 926-4069
5 CARLSON DOROTHY M MRS 926-9192
6220 NO RETURN
6221 RYBERG BERNARD C ● 920-4800
6222 THOMPSON L FEAY ● 922-0632
6224 PAULY ROGER B ● 922-7928
6225 ERHARDT EMIL W ● 922-1562
6228 BEZOIER DOLPH D ● 922-5824
6233 GUTIERREZ JULIAN ● 927-5384
6237 HUGHES LESTER L ● 927-6122
6240 AHNERT MATILDA MRS ● 922-0486
6241 BRANDT OWEN C ● 920-4670
6244 BOHANNON BERT J ● 926-1358
6300 CLARKE GARNET J ● 922-6925
6301 ALPERS NORMAN L ● 926-6355
6304 ANDRUSKO WM ● 922-8464
6309 PFAFF GEO F ● 926-3467
6312 JOHNSON DONALD T ● 922-3809
6313 LINNELL DELMAR A ● 926-6757
6317 BING WILBUR A ● 922-2100
6320 LAMPHERE EDW P ● 926-6703
6324 OTTO JAMES R ● 927-7641
6325 KEPRIOS JOHN N ● 920-2940
6332 BOURGEOIS LAWRENCE L ● 922-7083
——W 64TH ST INTERSECTS

54
BROOKVIEW DR (ST LOUIS PARK)—FROM LAKE ST SOUTHEAST 1 WEST OF WOODLAND DR

——ZIP CODE 55426
3801 VELNER JOSEPH E INS AGT ● 935-6396
3857 HELTZER JAMES R ● 935-4991
3862 PATRIE DONALD D ● 935-7088
3963 NICHOLS IRVING J ● 938-4926
3868 MILLER FRANK J ●
3869 CRAGOE KENNETH R ● 935-6168
3874 LINDBORG AXEL P ● 938-5137
3875 HAMILTON WILLARD C ● 938-3320
3880 GRABER ELLIS C REV 938-8792
3881 STEVENS ROBT M ● 938-8060

107
BROOKVIEW DR N (BROOKLYN CENTER)—FROM 1000 63D AV N WEST 1 BLK NORTH OF 55TH AV N

——ZIP CODE 55430
1900 TESSMAN ROBT A ● 588-1547
1906 HEGGESTAD MERLIN J ● 588-4520
1912 SMITH SAM ● 588-9040
1918 NOZEY STEPH ● 588-3414
2000 CAMERON PAUL E ● 588-7230
2006 STREITZ JEROME A ● 588-6982
2009 BERG RALPH B ● 588-4380
2012 ENGSTRAND EDW E ● 588-3047
2017 WOOD DERRY A ● 588-5138
2018 VOSS HAROLD H ● 588-3014
2023 MIECZKOWSKI EDW C ● 588-5148
2024 DITTER PAUL W ● 588-8146
2100 SMITH COURTNEY E 588-4137
2101 THOMPSON DENNIS L ● 588-2363
2106 KONIECZNY JOSEPH L ● 588-7897
2107 LA ROCK MYRON K ● 588-8186
——JUDY LA INTERSECTS
2112 LUND THOS H ● 588-1943
2118 CRAMER JOHN W ● 588-5036
2121 HANSON HILDING P ● 588-2037
2124 BORTH CARL H ● 588-7687
2204 FICK JAMES L ● 588-2869
2205 GAFFNEY JOHN T ● 588-4284
2211 BROOKLYN CENTER SIGN SERVICE SIGN PNTR ● 588-6411
RICHARDSON RALPH V ● 588-6411
——HILLSVIEW RD INTERSECTS
2217 GJERSTAD GORDON H ● 588-0203
2223 FULLER ROBT D ● 588-7754
2229 MAXWELL WM H ● 588-4236
2300 JOHNSON RICHD L ● 588-6549
2301 MANNING ROBT W ● 588-8042
2306 CZECH DONALD C ● 586-4478
2307 HAGEN GORDON M ● 588-0159
2312 BULLICK STANLEY T ● 588-0049
2313 AULD RICHD V ● 588-0361
2318 CORBETT EVERETT A ● 588-8065
2319 PAULSEN ERNEST D ● 588-6742
2324 SHOUSE WENDELL J ● 588-7460
2325 BENSON LLOYD K ● 588-4598
2328 JAAX WAYNE M ● 588-5122
2331 FREDERICK EARL W ● 588-1584
2332 WILLIAMS LEWIS E ● 588-1855
2336 FINK WM ●
2337 DANZ HARRY A ● 586-3135
2340 JOHNSTON DAVID F ● 588-2234
2343 GRONES ARTH J ● 588-8182
2344 KING RICHD L ● 588-9039
2348 BARLAND GERALD V ● 588-9394

24
BROOKVIEW DR NE (FRIDLEY)—FROM 6600 NE MISSISSIPPI NORTH AND WEST 1 WEST OF CENTRAL AV

——ZIP CODE 55432
6542 MILLER JOHN E ● 560-2901
6554 BOLDUAN ELTON L ● 560-1820
6565 ENROTH GORDON W ● 560-1518
6600 JOHNSON DAVILLE C ● 560-2608
6606 LINDBLOOM ROBT G ● 560-2497
——66TH AV NE INTERSECTS
6800 SCKOEN RICHD 560-1217
6810 SHINMON BRYCE P ●
6820 SODERSTROM,R W CO CEMENT CONTR 560-3482
SODERSTROM RUSSELL W ●
560-3482

Investors Diversified Services Inc.
Exclusive Distributor for 4 Mutual Funds
One Face Amount Certificate Co.
One Life Insurance Company
Prospectus Booklets Upon Request
(See Page 83 Buyers' Guide)

Charles W. Sexton Company
Affiliate Alexander, Sexton & Carr, Inc.
INSURANCE and BONDS
200 Soo Line Building
105 S. 5th (Minneapolis)
Telephone 332-3501

MINNEAPOLIS COLLECTION BUREAU, INC.
PROMPT PERSONALIZED SERVICE
4th FLOOR
1200 2nd Ave. S., MINNEAPOLIS
TEL. 335-8737

Minneapolis Suburban Polk City Directory 1972 © R. L. Polk & Co.
The reproduction of R. L. Polk & Co. directories has been made in accordance with the terms and conditions of an agreement between Historical Information Gatherers, Inc. (HIGs), and R. L. Polk & Co. The directories may not be further reproduced without permission.

COMPONENT PARTS, Inc.
A SUBSIDIARY OF SOUTH SIDE LUMBER CO.
ROOF TRUSSES — WALL PANELS — PREFABRICATED BUILDING MATERIALS
5650 WAYZATA BOULEVARD MINNEAPOLIS (55416) DIAL 544-8622

BROOKLYN BLVD (BP)—Contd
107*Allington Wm D 566-3733
108 Fields Kenneth 566-2195
109*Feldt Leonard 560-3648
110 Vacant
111*Claire Nancy E
112*Rother Mark V 566-8207
201 Johnson Darlien M
202*Mee James F 566-3558
203*Branch Marie E 566-3199
204*Bolles Douglas A 566-4494
205*Peters Judith L
206*Melich Richd L 560-7621
207*Ravnsborg Judith J 566-3337
208 Vacant
209*Burk Steven J 560-4525
210*Peterson Wm P 566-5312
211*Feldman Emily M
212*Gillespie David C 560-4088
7467 Century Ct N Apts
1 Kraft Kathleen A 561-9565
2*Bozell Timothy C 566-8071
3*Zeimes Robt J 566-4878
4 Wold Douglas A 561-0920
5 Brown Carol M 560-2368
6*Hillerns Mildred M 560-8369
7*Berg Diane E 561-8104
9*Freyman Louis J 566-4434
10 Vacant
11*Ross Gerald G 566-8042
12*Kassman Wm K 566-4659
101*Miner Gary W 561-8205
102*Hauser Dale
103 Ruth Richd 560-9646
104 Olson Mary Ann
105*Berglin Brian P 560-1882
106 Vacant
107 Johnson Henry R
108 Deke Priscilla J 561-9294
109*Finley Gary L 561-3666
110 Eckert Carol A
111 Pearson Carlton J 560-4347
112*La Pointe Richd D
201 Le Cuyer Leo H 561-9053
202 Vacant
203*Ducharme James A 566-8934
204*Plaster Suzanne M 561-4691
205 Monson Marian D 566-1967
206*Carlson Eug C 566-5565
207*Fellman Kathleen M 560-7885
208*Poliuka Nicholas J 566-4631
209*Mingo Edw A 566-3646
210*Van De Vout Keith P
211 Kruger Ruby M 533-0955
212*Harris Glen D 566-5599
7471 Century Ct N Apartments
1*Lieske Rosemarie Y
2 Heinecke Danl F 566-1530
3*Mayleben Alein 566-4017
4 Wicklund Craig L 560-8547
5*Aune Bruce 566-3706
6*Hapka Wm M 566-8956
7*Smyrak James M
9*Sanders Steven R 560-7042
11*Belich Cheryl R 566-7285
12*Brown Susan K 561-0886
101 Wadsworth Florence H Mrs 561-9599
103*Richards Donald J 561-0364
104*Schmidt Jerome W
105 Osborn Leland A 566-1825
106*Becker Dennis G
107*Brown Robin H 566-1281
108 Burfening Louis R 561-0589
109*Nelson Bruce W 533-4645
110*Swanson Donald A 566-2584
111 Redding Bernice B 560-1068
112*Mark Edw G 566-7263
201*Johnson John W 561-7264
202*Grussing Herman H 566-4804
203 Hammond Robt J 566-2707
204*Buhl Kenneth 561-9451
205*Wasvick James D
206*Brown Geo H 566-5249
207 Adamson Margt C Mrs 561-9785
208*Burt Sharon L
209 Weber Gordon E 566-1944
210*Struss Warren 566-8316
211 Decker John H 560-1626
212*Miles Terry E 561-8149
7475 Century Court N Apartments
1*King Roy S
2*Forbes R Scott 561-2584
3*Randall Lester L 561-9017
4 Gruse Ramona A 561-0767
5*Wetterlund Carol M 560-2892
6 Vacant
7*Miller Patricia A
9*Pickard Wm R 561-7028
11*Nolan Kath 561-9601
12 Nicolson John A 560-8478
101*Lilienthal Richd W 561-5330
102*Kinney David A 566-4774
103 Trow Edith
104*Eckberg Merritt 566-7270
105*Bartholomew Ann M
106 Vacant
107*Vanepe Thos D 561-2896
108*Roles Emma 560-5710
109*Sellers Joseph E 566-7518
110*Belgaard Dennis R 560-0326
111*Gilbert Larry
112 Bannerman Audrey 533-0601
201*Ekker Ellis L
202*Mensinger Brian
203*Latourne James B 566-1016
204 Jeremko Joseph M 561-0342
205*Beaulieu Phyllis L 566-8703
206*Todd Richd 561-3572
207*Claypach Lynda K 560-9370
208 Flesher Kath M 566-2998
209*Peterson Martin
210*Sonderberd Jerry B 566-5728
211*Frisbie Merritt F
212*Erickson Eldon C 561-4335
7479 Apartments
1*Lapinsky Allan M 566-8924
2 Foell Michl J 561-9243
3*Johnson Gerald H 560-2973
4 Bosshardt Shirley A 560-4325
5 Amundson Karen M 560-2716
6*Farmer Cindy M 560-2103
7*Mc Laren Roger L 566-8528
9*Rasmulus Wayne G 560-3164
11*Hemsworth John L 566-8422
12 Law Lauren M
101 Sifferle Henriett H Mrs 561-0539
102*Framstad Lynne B 566-3934
103 Vacant
104*Ragana David R 566-7634
105*Hill Louis H 566-3946
106 Brock Albert R 561-8096
107*Shirka Peter 560-9298
108*Nelson Patk L 560-0606
109*Renshaw Rosemary 560-7384
110*Bradford Larry N 566-4778
111 Kimlinger Matthew J 561-8469
112 Schmits Gregory 561-1661
201*Sawyer Thos
202*Smedberg Kenneth O 566-6044
203*Gale Steven 566-4535
204*Alfeldt Donovan R 561-6964
205*Carlson Paul A
206 Torgerson John A 561-0542
207 Mortonsen Jay A 566-1988
208*Engler Susanne C 566-7810
209 O'Hanlon John J 561-9786
210 Vacant
211 Hanson Arden O 533-4228
212*Jensen Shirley M 566-4774
7483 Century Ct N Apts
1*Scherer Richd R
2*Carlson Jo Ann D 566-3109
3 Vacant
4 Hitman Bruce A 566-1059
5 Ahrins Gerald C 566-1686
6*Dahlgard Larry E
7*Armstrong Dennis 561-6290
9*Knutson Elmer I 566-4819
11*Kusehal Colleen M
12*Dawson Mary Ann 566-5903
101*Rice Peter A 560-0604
102 Vacant
103 Larson Danl S 561-9177
104 Johnson Robt E 561-9254
105*Johnson Mary E 561-3612
106 Simonson Knute 566-1053
107 Herrmann Wm R 560-5661
108*Templeton Donald P
109*Roehl Darrell I 560-9665
110*Johnson Donald A 566-7380
111*Hirschey Walter F 560-1586
112*Kain Maribel J 566-3192
201*La Fond David W 560-6785
202 Promnitz Muriel Mrs 561-0464
203*Walicski Edw W
204 Bruneau Wm J
205 Vacant
206 Vacant
207*Rasmussen Lance W
208 Vacant
209 Vacant
210 Schutz David
211*Rukavina Peter A 566-4654
212*Marsh Walter W
7495 Mister Steak Restaurant 560-9000
7500 Crosstown Marine Inc 561-3232
7501 Gopher Glass 561-8770
7515 Anderson Glen D dentist 561-7000
Waite Thos dentist 561-7000
7520 Schroeder Conrad O © 561-4743
7525 Holiday Station gas sta 561-9963
7575 Brooklyn Park State Bank 566-1600
Midwest Area Insurance 566-6510
Williams Halva & Sullivan lwyrs 561-8400
7577 Village North Shopping Center
7604 Zanebrook Car Wash 560-0605
7608 Zanebrook Texaco repr 561-9931
7620 Arnlund Edw O © 561-2364
7621 Farmers Insurance Group 561-8330
7632 Snyder's Drug Stores Inc 561-3820
7636 Red Owl Stores gros 561-5750
7640 D & H Skelly Service 560-9960
7642 Jerry's Barber Shop 561-9949
Mc Lean's Hair Fashions 561-6180
7646 Gross Bros-Kronicks Cleaners & Launderers (Br) 561-1620
7648 Hofbrau tavern 561-9659
7652 Zanebrook Liquor Store 561-1740
7658 Warner Hardware Co 561-2940
7660 Vend-A-Copy Of Minnesota copying specialist 566-6200
Cityside-Car Credit Co finance co 561-7960
7665 Mc Donald's Drive-In 566-7758
7673 Gene's Standard Service 561-9814

183
BROOKLYN DR (BROOKLYN—CENTER)-FROM XERXES AV N NORTH

ZIP CODE 55430
6201 Martens Theo P © 561-5479
6205*Frank Marcel © 566-2011
6211 Sterzinger Jerry D ©
6215*Jacobson G D 566-6437
6218 Zipf Laurel H © 561-8782
6219 Chase Harold R © 561-8824
6223 Rogers Douglas A © 561-3396
6224 Anderson Theodore R © 561-8143
6228 James Walter © 561-5969
6229*Risku Alf E ©
MUMFORD RD BEGINS
6232 Gauvin Robt D © 561-1179
6236 Olson Bernard J © 561-3129
6240 Peterson Gordon L © 561-2347
6244 Erickson Arth E © 561-7386
6248 Flas Donn B © 561-3679
6249 Lichtenberg Richd A © 561-3619
NASH RD BEGINS
6252 Rodin Richd R © 561-3235
6260 Eskins John B © 561-6369
6261 Lilleberg Wayburne W © 561-2969
6264*Kurzeniowski Robt A © 566-5336
6265 Krefting Margt F Mrs © 561-3419
63D AV N BEGINS
6268 Van Tassel Gerald S © 561-1069
6300 Polis Andris © 561-7726
6301 Kirkwood Ray G © 561-1469
6305 Rowland Levern © 561-4953
6306 Thompson Marvin L © 561-7909
6309 Papke Richd J © 561-1309
O'HENRY RD BEGINS
6312 Fairbanks Darrell W © 561-7189
6318 Mc Clure James A © 561-4454
6319 Cheney Thos J © 560-0629
6324 Linquist Jane Mrs © 561-3409
6325 Schafer Joseph J © 561-6651
6330 Anderson Donald L © 561-3789
6331 Gjerstad Luverne H © 561-4799
64TH AV N BEGINS
6336*Russel Philip D ©
6400 Butler Robt F © 561-3369
6401 Estrem Roger A © 561-4709
6406 Fogal Richd F © 561-4033
6407 Paulson Virgene F © 561-1119
6412 Andersen Ronald C © 561-2179
6413 Johnson Clarence E © 561-1769
6418 Jefferson Wm B © 561-7992
65TH AV N BEGINS
6501 Schackor Wm A © 561-4279

122
BROOKLYN PARK DR (BROOKLYN PARK) FROM 75TH AV N NORTH 2 EAST OF HWY 169

ZIP CODE 55430
7600 Couture Allen B © 561-4278
7606 Becker Reuben A © 561-4656
7609*Bergerud Robt E © 561-1139

114
BROOKRIDGE AV (CRYSTAL)—FROM 27TH AV N NORTHEAST 1 WEST OF LILAC DR

ZIP CODE 55422
2700 Granning Martin © 545-1025
2703 Ellison John C © 545-4994
2706 Letourneau Roy G © 545-5700
2709 Johnson Harry M © 545-7475
2712 Westrum Robt L © 545-8112
2717 Nelson Robt W © 545-8012
2718 Cobey Geo © 544-6704
2724 Stinski Roland A © 544-7966
2725 Peters Frank W © 545-6735
2730*Johnston Thos F 545-3936
2733 Goulet Gerald F © 544-1636
2736 Peterson Albin © 544-3432
2742 Tilden Charles M © 544-4355
2747 Schilling Geo © 544-2259
2748 Rudick Arth E © 545-4837
2772 Vacant

118
BROOKRIDGE AV (GOLDEN VALLEY) FROM WESTBROOK RD NORTH

ZIP CODE 55427
2305 Sanders Kenneth E © 545-1272
2320 Nelson Roy H © 545-1530
2325 Silberman Edw © 544-5485
2340 Zaiss Alf A © 544-1487
2345 Schaper Raymond A © 544-7054
2360 Murray James A © 544-5566
2365 Deichert Robt G © 545-9155
2400 Eichten Harold M © 545-5307
2405 Button Charles L © 545-5913
2415 Herlitz Alf J © 545-0839
2420 Olson E I © 545-7485
2425 Keefe Donald E management consultant © 545-1316
2440 Zimmerman Douglas K ©
2500 Helgeson Adrian S © 544-9048
2505 Bredesen Neal E © 545-8523
2530*Fitch Craig A © 545-6611
2545*De Souza Anthony R 544-0488
2560 Johnson Arth G © 545-0965
2585 Berg A R © 545-4397
2590 Berens Michl A © 544-6594
2600 Atchley Elmer H © 544-5839
2605 Johannsen Donald R © 545-5441
2610 Potter Robt W © 545-2606
2615 Gross Herb P Jr © 545-3559
2620 Thompson Louis K © 545-6228

83
BROOKSIDE AV (BLOOMINGTON)—FROM W 98TH SOUTH 1 MILE EAST OF FRANCE AV

ZIP CODE 55431
9800 Peterson Robert L © 881-2739
9801 Leviton Arnold © 888-6161
9808 Ames Thos E © 881-4540
9809 Leifferman Harold W © 888-3595
9816 De Fries Harrell H © 888-4213
9817 Hanson Alf P © 881-0692
9824 Moline Willard L © 881-9675
9825 Olson Iner D © 881-8025
9835 Johnson David V © 881-9148
9840 Krzyzanak Aloysius S © 888-1661
9845 Johnson C A Mrs © 881-0129
9847 Rosengren Walter H © 881-9238
9848 Veness Robt J © 888-9913
9900 Pearson David E © 881-5920
Pearson Maria J Mrs 888-8070
9901 Snyser Franklin K © 881-3489
9911 Rodestrom Kenneth P © 881-0647
9913 Hermann George A © 888-8179
9922 Longson Weston J © 888-2967
9933 Cyr Francis H © 881-8260
9934 Hewitt Don J 881-3131
9939 Rehl Plymouth A © 881-9579
10000 Dehn Clarence R © 881-7937
10001 Kuhn Gabriel D © 888-9129
10006 Bravik Burton O © 881-5744
10009 Larson Arth K ©
10012 Mallak Jerome S © 881-6682
10017 Benshoof Gerald M © 888-5012
10018 Bungert Cecil J © 881-8241
10024 Mc Donald Mike J © 884-9632
10025 Torgerson Richd D © 881-4147
10030 Last Douglas A © 881-2362
10033 Billy John F © 888-4509
10040 Schoening Robt W © 881-5045
10041 Vacant
10048*Shey Carl A © 884-6173
10051 Wright Tom D © 881-8125
10100 Jerney John D © 888-9193
10101 Bolkcom Donald B © 881-8293
10105 Hegman Carl F © 881-8525
10108 Gauger Wm G © 881-2845
10116*Connolly Robt J © 881-2566
10124 Hassing Wm C © 888-6142
10125*James Harry Y © 881-7079
10132 Dalhaug Gregory F 888-6843

82
BROOKSIDE AV (EDINA)—FROM NORTH OF BROOKSIDE CT SOUTH 2 WEST OF HWY 100

ZIP CODE 55436
4351 Sadowski Frank © 929-1290
4355 Schipplick Otto E © 929-3735
4359 Huntress Mark E © 929-8922
4363 Mc Allister R B © 929-5162
4380 Apartments
101 Vacant
102 Robinson Lola Mrs 929-7059
103*Richards John C 922-8541
104 Vacant
105 Mac Laughlin Donald 925-1413
106 Nathanson Ruth Mrs 922-6385
107 Vinje Carl 929-2705
108 Vacant
109*Pollei J M
110*West Gary L
111 Coffey Lawrence M 929-0245
112 Vacant
113*Brown Ross M 926-1145
114*Berryman Lloyd 927-9302
115 Vacant
116 Lyons Emmett J 926-6048
117 Vacant
118 Moe Fred L 926-9123
119 Andersen Louis L 920-8319
120*Coffey P J 926-4722
121 Vacant
122*Neumann Roland F Jr
201 Camp Ruth R Mrs 929-1255
202 Steele Alex T 927-8332
203 Vacant
204 Vacant
205 Meland Mary E Mrs 929-1236
206 Vacant
207 Vacant
208 Vacant
209*Bagwill T V 922-5209
210 Vacant
211 Vacant
212 Vacant
213 Vacant
214 Vacant
215 Vacant
216 Vacant
217 Newhall Donald N © 929-3110
218 Nolan Carlotta Mrs © 929-6850
219 Bruss Ervin F 929-9300
220 Vacant
221 Vacant
222 Vacant
W 44TH ST INTERSECTS
BROOKSIDE CT INTERSECTS
4404*Egeland David © 926-6894
4408 Biddick Royce E © 929-1168
4412 Dennis Ruth © 929-9646
4416 Peterson Ronald A © 929-2094
4420 Wolfe Lawrence D © 929-1992
4424 Saari Kenneth W © 929-5451
4428 No Return
DIVISION ST INTERSECTS
4500 Hage Edwin S © 929-0938
BROOKSIDE TER INTERSECTS
4504 Carlstrom John E © 929-7398
4508 Epstein Richd I © 929-7258
4512 Chaska Elliott A © 929-9561
4516*Schumacher J Robt © 929-1781
4520 Cap Ronald J © 929-6300
4524 Berg Eldridge O © 929-9674
4528*Guest John H © 929-2171
4532 Kirchner David © 922-6726
W 48TH ST INTERSECTS
4808 Georges Louis J © 929-2567
4810 Zimmer Gerald W © 929-7530
4816*Elliott Louis P 925-1978
RUTLEDGE ST INTERSECTS
W 49TH ST NTERSECTS
INTERLACHEN BLVD INTERSECTS
W 50TH ST INTERSECTS
5106 Fike David Co mfgs agts ind equip 925-2404
Mid America Supply fishing & camping equip 922-2122

123
BROOKSIDE AV (ST—LOUIS PARK)-FROM EXCELSIOR AV SOUTH 7 WEST OF WOODDALE AV

ZIP CODE 55416
4045 Ideal Refrigeration Equipment 929-4961
4050 Triplett Alta C © 920-7742
4054 Spafford Bertha L Mrs © 929-0288
4058 Engelkes E O © 929-9316
4059 Danielson Elwin L © 929-1036
4062 Meyer Wm © 929-2980
Roemer Clem T © 929-2960

TEIG ROSS, Inc.
STOCKS – BONDS – MUTUAL FUNDS
Suite 235 South Gate Office Plaza
5001 W. 78th St.
Tel. 920-1657
Bloomington, Minn.

CAUTION . . .
Pay no money in advance to itinerant Directory Canvassers. We are led to mention this from the fact that certain parties have been fraudulently using our publications as specimens, and by that means collecting money in advance. Before signing an order, see that it has the name of the publisher of this City Directory printed thereon. We ask no payment until the work is delivered, and our solicitors have strict orders not to take advance payment for either advertising or subscriptions.

St. Paul Dispatch-Pioneer Press
WANT ADS Will Work For You
CALL 222-2844

The reproduction of R. L. Polk & Co. directories has been made in accordance with the terms and conditions of an agreement between Historical Information Gatherers, Inc. (HIGs), and R. L. Polk & Co. The directories may not be further reproduced without permission.

AUGSBURG PUBLISHING HOUSE
Church and Sunday School Supplies
Book and Music Publishers
Religious Film Distributors
332-4561
OFFICE - 426 S. 5th MINNEAPOLIS STORE - 425 S. 4th

BROOKLYN BLVD (BP)—Contd
7601 Waldorf Cleaners Village North Store 566-1220
7603 Mc Cheney Jewelers 566-2010
7605 Bel-Air Hallmark Card & Gifts gift shop 566-5277
7606 Zanebrook Texaco Service serv sta 561-9630
7609 Singer Co Village North Store singer prod fabrics notions 566-5550
7611 Radio Shack stereo radio & elec sup 566-3350
7613 Edina Realty 566-5770
7615 Star Liquors (Sub Ofc)
7617 Star Liquors 566-4040
7618 Bresler's 33 Flavors 560-3133
7620 Dunkin Donuts 566-2710
7621 Spah Sherry School Of Dance 566-2060
7623 Knight's Formal Wear rental 566-4330
7623½ Village North Barber Shop 561-4930
7624 Goodyear Tire & Rubber Co The serv center 566-4540
7625 Mc Leens Hair Fashions 561-6180
7629 Jorgenson Gifts Inc 566-3880
Pako Film Shops camera & photo sup 566-3880
7631 Frame Factory The picture frames 560-2750
Golden Mushroom The plaster craft 560-2550
7632 Red Owl Family Center gro & pharm 561-5750
7633 Slumberland Inc Village North mattress mfrs 566-7210
7636 Mautz Paint Co paint ret 566-1940
7637 Coast To Coast Stores Village North hdw & housewares 561-3810
7639 Penny's Super Market 566-6620
7640 Country Kitchen 566-6430
7642 Jerry's Barber Shop 561-9949
Zanebrook Beauty Center beauty shop 560-4340
7646 Cleaners One 566-8778
7648 Hofbrau tavern 561-9859
7652 Zanebrook Liquor Store 561-1740
7658 Warner Hardware Co 561-2940
7660 Harts Garts Auto Parts 560-6900
7665 Mc Donald's 566-7768
7673 Gene's Standard Service 561-9814

582
BROOKLYN DR (BROOKLYN CENTER)—FROM XERXES AV N NORTH

ZIP CODE 55430
6201 Martens Theo ⊕ 561-5479
6205 Frank Marcel ⊕ 566-2011
6211 Sterzinger Jerry D ⊕
6215 Jacobson Gary D ⊕ 566-6457
6218★Saint John Carl ⊕ 560-9781
6219 Chase Harold R ⊕ 561-8824
6223 Skeis Susan M licensed day care ⊕ 561-8306
6224 Anderson Theodore R ⊕ 561-8143
6228 James Walter ⊕ 561-5969
6229 Hiaku Alf E ⊕ 566-1999
6232 Gauvin Robt D ⊕ 561-1179
6236 Olson Bernard J ⊕ 561-3129
MUMFORD RD BEGINS
6240 Peterson Gordon L ⊕ 561-2347
6244 Erickson Arth E ⊕ 561-7386
6248 Flaa Donn B ⊕ 561-3679
6249 Lichtenberg Richd A ⊕ 561-3619
6252 Rodin Richd R ⊕ 561-8235
NASH RD N BEGINS
6260 Eskins John B ⊕ 561-6369
6261 Lilleberg Wayburne W ⊕ 561-2969
6264 Vacant
6265 Krefting Margt F Mrs ⊕ 561-3419
6268 Van Tassel Gerald ⊕ 561-1069
63D AV N BEGINS
6300 Polis Andris ⊕ 561-7726
6301 Kirkwood Ray G ⊕ 561-1469
6305 Russell Richd A ⊕ 561-1602
6306★Sabatke Charles A ⊕ 566-3208
6309 Papke Richd J ⊕ 561-7877
O'HENRY RD BEGINS
6312★Stauffacher Milo ⊕ 560-3116
6318 Mc Clure James A ⊕ 561-4454
6319 Jerecsek Dwight D ⊕ 566-3912
6324 Linquist Jane E Mrs ⊕ 561-3409
6325 Schafer Joseph J ⊕ 561-6651
6330 Anderson Donald L ⊕ 561-3789
6331 Gjerstad Luverne H ⊕ 561-4799
6336 Peterson Robt G ⊕ 561-9447
64TH AV N BEGINS
6400 Butler Robt F ⊕ 561-3389
6401 Estrem Roger A ⊕
6406 Fogal Richd F ⊕ 561-4033
6407 Paulson Virgene F ⊕ 561-1119
6412 Anderson Ronald C ⊕ 561-2179
6413 Johnson Clarence E ⊕ 561-1789
6418 Jefferson Wm B ⊕ 561-7992
65TH AV N BEGINS
6501 Andersson Henry P ⊕ 566-8539

522
BROOKLYN PARK DR (BROOKLYN PARK)—FROM 78TH AV N NORTH 2 EAST OF HWY 169

ZIP CODE 55444
7600 Couture Allen B ⊕ 561-6278
7601 Bronder Dorothy J Mrs ⊕ 561-2000
7608 Becker Reuben A ⊕ 561-4656
7609 Bergerud Lois A Mrs ⊕ 561-1139

508
BROOKLYN PL (BROOKLYN CENTER)—FROM BROOKLYN BLVD WEST

ZIP CODE 55443
7100 Community Emergency Assistance Program soc serv 566-2327
7105★Eckhund Robt M ⊕
7107★Mavis Arnold ⊕ 566-1947
Bemt★Mavis Bruce 566-1851
7109★Larson Eug R ⊕ 560-2090
7111★Bennett Clifford O ⊕ 566-4218
7113★Coakley Eug A ⊕ 561-3289
7115★Williams Vaughen ⊕ 560-1727

514
BROOKRIDGE AV (CRYSTAL) FROM 27TH AV N NORTHEAST 1 WEST OF LILAC DR

ZIP CODE 55422
2700 Hayes Timothy D 546-1719
Hayes Douglas U ⊕ 546-2368
2703 Ellison John C ⊕ 545-4994
2706 Letourneau Roy G ⊕ 545-5700
2709 Johnson Harry M ⊕ 545-7476
2712 Westrum Robt L ⊕ 545-8112
2717 Nelsen Robt W ⊕ 545-8012
2718 Boyd Wesley ⊕ 546-1951
2724 Stinski Roland A ⊕ 544-7966
2725 Peters Frank W ⊕ 545-8735
2730 Johnston Thos F ⊕ 545-3936
2733 Goulet Gerald F ⊕ 544-1638
2736 Peterson Albin A ⊕ 544-3432
2742 Gorian Wayne ⊕ 546-1292
2747★Walsen Warren L ⊕ 544-2259
2748 Rudick Arth E ⊕ 545-2060

516
BROOKRIDGE AV (GOLDEN VALLEY)—FROM WESTBROOK RD NORTH 4 EAST OF N DOUGLAS DR

ZIP CODE 55422
2305 Sanders Kenneth E ⊕ 545-1272
2320 Nelson Roy H ⊕ 545-1630
2325 Silberman Edw ⊕ 544-6488
2340 Zeiss Alf A ⊕ 544-1487
2345 Schaper Raymond A ⊕ 544-7054
2360 Murray James A ⊕ 554-5566
2365 Deichert Robt G ⊕ 545-9166
2400 Eichten Harold M ⊕ 545-5307
2405 Button Charles L ⊕ 545-5913
2415 Harlitz Alf J ⊕ 545-0839
2420 Olson E I ⊕ 545-7485
2425 Keefe Donald E ⊕ 545-1316
2440 Zimmerman Douglas K ⊕
2500 Helgeson Adrian S ⊕ 544-9048
2505 Bredesen Neal E ⊕ 545-8523
2530 Fitch Craig A ⊕ 545-1056
2545★Jordan Joseph J ⊕ 545-6575
2560 Johnson Arth G ⊕ 545-0965
2585 Berg A Richd ⊕ 545-4397
2590 Berens Michl A ⊕ 544-6594
2600 Atchley Elmer H ⊕ 544-5839
2605 Johannsen Donald R ⊕ 546-0883
2610 Johnson Wallace E ⊕ 546-8765
2615 Gross Herbert P Jr ⊕ 545-3559
2620 Thompson Louis K ⊕ 545-6228

483
BROOKSIDE AV (BLOOMINGTON) FROM W 98TH SOUTH 1 MILE EAST OF FRANCE AV

ZIP CODE 55431
9800 Peterson Robert L ⊕ 881-2739
9801 Leviton Arnold ⊕ 888-6161
9808 Ames Thos E ⊕ 881-4540
9809 Nichols Donald O ⊕ 884-4873
9816 De Fries Harrell H ⊕ 888-4213
9817 Hanson Alf P ⊕ 881-0692
9824 Molina Willard L ⊕ 881-9575
9825 Olson Iner D ⊕ 881-8025
9836 Johnson David V ⊕ 881-9148
9840 Krayzaniak Aloysius S ⊕ 888-1661
9845★Hering Mark G ⊕ 888-4904
9847 Rosengren Walter H ⊕ 881-9238
9848 Venne Robt J ⊕ 888-9913
9900 Pearson David E ⊕ 881-5920
Pearson Marie J Mrs 888-8070
9901 Smyser Franklin K ⊕ 881-3489
9911 Rodestrom Kenneth P ⊕ 881-0647
9912 Harris Theo J ⊕ 884-9941
9913★Kline James ⊕ 884-6632
9922 Boeser Herbert ⊕ 884-1367
9933 Cyr Francis H ⊕ 881-6260
9934 Hewitt Don J ⊕ 881-3131
9939 Rehl Plymouth A ⊕ 881-9579
10000 Dehn Clarence R ⊕ 881-7937
10001 Wallis James ⊕ 888-7624
10006 Brevik Burton O ⊕ 881-5744
Brevik Ginny L 881-4954
10009 Larson Arth K ⊕ 881-0447
10012 Mallak Jerome S ⊕ 881-5852
10017 Banahoef Gerald M ⊕ 888-5012
10018 Bungert Cecil J ⊕ 881-8241
10024 Collins Miles Jr ⊕ 884-3448
10025 Torgerson Richd D ⊕ 881-4147
10030★Becker Tony D ⊕ 888-0621
10033 Billy John P ⊕ 888-4509
10040★Hill Scott G 881-0158
10041★Foster Maynard G 888-3529
10048 Shey Carl A ⊕ 884-6173
10051 Wright Tom D ⊕ 881-8125
10100 Jerney John D ⊕ 888-9193
10101 Bolkcom Donald B ⊕ 881-8293
10105 Hagman Carl F ⊕ 881-8525
10108 Gauger Wm G ⊕ 881-2845
10116 Lamorie Clarence C ⊕ 881-4280
10124 Hassing Wm C ⊕ 888-6142
10125 James Harry Y ⊕ 881-7079
10132★Glish John 881-6414
10140★Mc Nell Robt E ⊕ 888-8726

482
BROOKSIDE AV (EDINA)—FROM NORTH OF BROOKSIDE CT SOUTH 2 WEST OF HWY 100

ZIP CODE 55436
4351 Sadowski Frank ⊕ 929-1290
4355 Schipplick Gertrude L Mrs ⊕ 929-3735
4359 Huntress Mark E ⊕ 929-8922
4363 Mc Allister Roland B ⊕ 929-5182
W 44TH ST INTERSECTS
BROOKSIDE CT INTERSECTS
4404 Carlin Earl M 925-4135
4408 Biddick Marian Mrs ⊕ 929-1168
4412 Dennis Ruth ⊕ 929-9646
4416 Peterson Ronald A ⊕ 929-2094
4420 Wolfe Lawrence D ⊕ 929-1992
4424 Mc Andrews Terry J ⊕ 920-5055
4428 Guest John H ⊕ 929-2171
DIVISION ST INTERSECTS
4500 Hage Edwin S ⊕ 929-0938
BROOKSIDE TER INTERSECTS
4504 Carlstrom John E ⊕ 929-7398
4508 Epstein Richd I ⊕
4512 Chaska Elliott A ⊕ 929-9561
4516 Reynolds Steven S ⊕ 925-1758
4520 Cap Ronald J ⊕ 929-8300
4524 Berg Eldridge O ⊕ 929-9674
4528 Campbell M E ⊕ 920-5814
4532 Cervin Kenneth N ⊕ 925-4345
W 48TH ST INTERSECTS
4805 Georgas Mary Mrs ⊕ 929-2587
4810 Vacant
4816 Elliott Louis P ⊕ 925-1378
RUTLEDGE ST INTERSECTS
W 49TH ST INTERSECTS
INTERLACHEN BLVD INTERSECTS
W 50TH ST INTERSECTS
5105 Fike David Co mfgs agts ind equip 925-2404
5120 Maki Edwin V ⊕ 929-0269
5243 Owens Wm I ⊕ 929-9436

533
BROOKSIDE AV (ST LOUIS PARK) FROM EXCELSIOR AV SOUTH 7 WEST OF WOODDALE AV

ZIP CODE 55416
4046 Smithing C C gunsmith 927-5147
Ideal Refrigeration Equipment 929-4961
4050 Triplett Alta C Mrs ⊕ 920-7742
4054 Spafford Bertha L Mrs ⊕ 929-0288
4058 Engelkes Edwin O cabtmkr ⊕ 929-9318
4059 Danielson Elwin L ⊕ 929-1035
4062 Roemer Clem T ⊕ 929-2980
4063 Mikkelson Grant T ⊕ 929-2786
4066 Hagestad Elmer O ⊕ 929-2006
4067 Matthews Verne ⊕ 929-4706
4070★Morrison Michl A ⊕ 929-3435
4071 O'Connor Darius V ⊕ 929-3415
4074★Blais Timothy 929-4360
4075 Barrett Arth R ⊕ 929-2990
4078★Kruegar Geo M ⊕ 926-1782
4082 Kruse Anna M Mrs ⊕ 929-4873
4086 Nelson Thos A ⊕ 925-1091
4090 Sewall Duane L ⊕ 929-0145
W 41ST ST INTERSECTS
4101 Opsal Earl L ⊕ 929-3962
4107 Granger Duane J ⊕ 929-1943
4111 Vacant
4115 Dunsworth Julia Mrs ⊕ 929-7716
4119 Schaefer Harold C ⊕
4121 Mittelstaedt John C ⊕ 929-1978
4124 Johnson Marva I Mrs ⊕ 929-2811
4125 Anderson Lowell C ⊕ 929-0916
4128 Applequist Harold B ⊕ 929-4583
4129 Glas Wm R ⊕ 920-4945
4133★Koivumaki Fred J ⊕ 926-7175
4139 Groetsch Bernard J ⊕ 929-4730
4144 Probst Frank J ⊕ 929-3858
4145★Moon Myong-Hawa Mrs ⊕ 929-9231
4150★Theisen Richd R ⊕ 922-2810
4151★Hedrick James M ⊕ 920-7551
4156 Lillegren Geo E ⊕ 925-1235
4157 Tengler Georgia A Mrs ⊕ 929-8163
4162 Herman Thos J ⊕ 929-7286
4168 Canfield Lowell M ⊕ 929-4977
4169 Larson Francis E ⊕ 926-4807
4175 O'Hara Patk M ⊕ 926-0005
4180 Wheeler Edith M ⊕ 929-0756
4181 Ennenga Mark E ⊕ 920-7273
4186 Serwat Henry ⊕
4187 Mashek Jeffrey K ⊕ 929-3654
W 42D ST INTERSECTS
4200 Newell Robt L ⊕ 929-3651
4201 Fredrickson Edwin J ⊕ 929-3971
4211 Shepard John W ⊕ 929-2598
4216★Standing Rosalie I 926-9681
4220 Buscher James ⊕
4221 Jackley Park
4224 Chamberlain Paul W ⊕ 920-8122
★Hals Kathy K 929-6609
4230 French Donn D ⊕ 929-5061
4231 Birkholz Kenneth L ⊕ 929-3480
4235★Gluck Oscar R ⊕ 920-8431
4240★Butler Mary
4241 First Church Of Christ Scientist 929-4346
4248 Sun-Signs coml artists
Graham Robt W ⊕ 929-4197
4249 Mueller John E Rev 929-3846
4252 Butler Gertie M Mrs ⊕ 929-4794
4253 Potter Lorraine B Mrs ⊕ 929-3575
4257 Knudtson James F ⊕ 920-5895
ZIP CODE 55436
BROOK LA BEGINS
4308 Vacant
4320 Gallaway Donald R ⊕ 929-2493
4321 Boysen Brian L ⊕ 835-3020
4330 Laughlin Eug V ⊕ 929-7556
4332 Von Lorenz James T ⊕ 929-7723
MN&S RY CROSSES
4346 Brookside Antiques 929-9626
4347 Vacant
4348 Syverson Alden S ⊕ 925-2630
4349 Crosbie Scott ⊕ 922-4443

483
BROOKSIDE CT (EDINA)—FROM BROOKSIDE AV WEST AND SOUTH 1 NORTH OF W 44TH ST

ZIP CODE 55436
4350 Edina Brookside Manor Apartments
101 Snook Janice A Mrs 926-9672
102★Byers A 925-4912
103★Benson Allan L 920-2221
104 Moran Clem J 925-1090
105 Bart Ray I 929-5561
106 Brings Lawrence M 929-3417
107 Gundus Peter 929-5316
108★Van Haren Joyce M 927-8061
109★Dolliff Douglas 925-4262
110★Markwardt M 920-2393
111★Thacher Irene D 922-5067
112★Hutchison J J 926-8451
113★Rocheford Kathryn H 927-6961
114★Duntley M A 925-1858
115★Rocheford David J 920-9910
116★Kairee D J 926-5677
117 Vacant
118 Regnier Mary C Mrs 926-9615
119★Weiner Morris 929-1739
120 Sill Michl M 929-8433
121★Cross Thos F 926-3559
201★Kluppstadt J M 920-5452
202 Claus Helen 927-6904
203★Mc Waide Frank E 920-8545
204 Nordquist Richd A 922-8777
205★Crumrine Walter D 929-7081
206★Martin Frank 929-1085
207★Sandbo Oscar 922-1876
208★Mc Carthy Aurella N Mrs 926-4707
209★Tums Kristine M 925-4346
210 Vacant
211★Kirkman Sara F 926-0535
212★Anderson Elsie M 922-3862
213 Witmer Arlene S 925-1526
214★Dolphin Benj R
215 Updegraff K G 925-3088

260 PLYMOUTH AV., N., MINNEAPOLIS
STREMEL BROS. MFG. CO.
SHEET METAL - FIREPROOF DOORS - METAL STAMPING - WELDING
PHONE 339-8261

1st Minnehaha National Bank
A FULL SERVICE BANK
2716 E. Lake St., MPLS. 370-5400

The reproduction of R. L. Polk & Co. directories has been made in accordance with the terms and conditions of an agreement between Historical Information Gatherers, Inc. (HIGs), and R. L. Polk & Co. The directories may not be further reproduced without permission.

FARMERS STATE BANK OF HAMEL
"ALWAYS AT YOUR SERVICE ALL WAYS"
MEMBER FDIC
MAIN OFFICE
HAMEL, MINNESOTA 55340
TEL. 478-6611
CORCORAN BRANCH
CORCORAN, MINNESOTA
TEL. 420-2025

LSV metals, inc.
Specialty Metals & Stainless Steel Manufacturing & Installation
6800 Shingle Creek Parkway Minneapolis, Minnesota 55430
Business (612) 560-1100

First Federal Savings
"THE SAVING AND CHECKING CENTER"
MAIN OFFICE:
77 S. 7th STREET
MINNEAPOLIS, MINN. 55402
TEL. 371-3700

BROOKLYN BLVD (BP)—Contd
12 Vacant
101★Dang Saw 566-7605
102 Storm Kevin J 560-2421
103 Ruth Richd A 560-9846
104 Suhr Arth R
105 Loucks Thos 566-5327
106 Burgan Michl 566-9528
107 Laurel John P 566-1615
108 Swedock Glenn D 566-3702
109 Bainbridge Kathy A 566-3922
110★Wolf Jeff T 566-8879
111 Vacant
112★Deyoe Jamie 560-6860
201★Laing Thos A 560-0852
202★Wolfe Constance E
203 Laing Debra A 566-8799
204★Morfitt Greg C
205★Hill Rusty W 561-4843
206 Mc Cowan Candy S 560-2577
207 Janiak Stanley L 560-0365
208 Teschendorf Kathleen L 566-0962
209★Shah Kirit G 566-1279
210★Scofield Douglas B
211 Hagen Dale L 566-2559
212★Perkins Jeffrey 566-7705

7471 Century Ct N Apartments
1 Murschel Randy S 561-8055
2 Harris Gail T 561-5013
3★Chyrklund Steven R
4 Fitzpatrick Donald J 560-5939
5★Heino Gordon W
6 Eliscu Karen K 566-6882
7 Vacant
9★Rooney Teresa A 560-0513
11 Keithley Herb 561-2356
12 Greeno Larry D 561-6783
101★Thurman Patk S
103★Davis Ronald P 561-7715
104 Luther John K 561-3772
105★Lindaas Allen N 560-2466
106 Manetas Toime M Mrs 560-6477
107★Schmidt Scott D 566-7409
108 Olson Lynda J 560-1979
109★Pendergast Maria E
110 Vacant
111★Dakken Roger A 561-5269
112★Levens Dianna L
201 Lasaila Steven R 560-0973
202★Mc Killigan Danl D 560-8403
203★Leaf Edw J
204 Vacant
205★Gerlach Dougha P 560-4276
206★Miedema Dennis C 566-0340
207 Adamson Margt C 561-9785
208 Moorman Holly B
209★Panchot Patricia A 566-6880
210★Jacobsen Edie A 560-6076
211 Basel Thos R 566-4176
212★Sletteda hl Kenton L 561-4596

7475 Century Court N Apartments
1★Robinson Bradly N
2 Mark Gregory C 566-2963
3★Zeman Frank D
4 Ward Peggy A 566-9216
5★Hyser Randy S
6★Dobbs Dale D 560-8866
7★Boben Pamela J 560-2971
9★Bountoume Saysombath 560-6750
11 Coolidge Nancy E
12★Johnson Gail
101 Bellinger Jo Marie
102★Rooney Rebecca L
103★Bronson Mark A 566-9028
104★Olson Cynthia J 561-7131
105★Palmer Ronald W
106 Namyst Steven J
107★Perri Terry L
108 Vacant
109 Tallman Marlyse A 561-8953
110 Frank Alf M 566-9499
111★Goerke Arth T 566-3064
112 Corwin Steven M 561-6912
201 Adams John R 561-7234
202 Bryant Jo Ann R
203★Homstad Yvonne K 566-6035
204★Ratliff Todd
205★Mark Richd D 560-4928
206 Dahl Karla A 561-2340
207 Barsalou Cecilia A 561-5938
208★Peterson Christopher L
209★Zingg Randall R
210★Hirsch D Juhl 561-5701
211 Gritti John J 560-8214
212★Swanson David P 560-5596

7479 Century Court North Apartment
1 Vacant
2 Callander Michl G 561-0887
3★Bohnen Dawn L
4 Mayer Wanda M 566-3093
5 Byers Fenton D 560-4862
6 Gibson Dan L 560-7198
7 Wisniak Dale A 561-5308
9★Hill James E 560-5464
11★Owens Robt G 561-5351
12 Fast Jas E 566-4773
101★Moehlbauer Jean M
102★Olsen David A 566-0760
103★Meyer Marlys D
104★Lewandowski Rory A 566-5408
105 Mullen Rose E 560-0033
106★Nelson Ronald P
107 Skirka Peter
108 Czech B R 566-7519
109★Christianson Linda L
110★Bristow Roy M
111 Pangerl Michl J 561-1620
112★Hughes Steven J 566-1718
201 Castro Ruben L
202 Mickelson Steven B 566-5635
203 Logan Barbara J 561-3369
204★Niedenfuer Steve 560-1581
205 Hansen Debbie B
206★Thommes Jerome P 561-6894
207 Weisel Earl W 566-7117
208 Hart Lorraine G 561-2710
209 Miera Jamie R
210★Nichols Paula J 566-4834
211 Hanson Arden O 561-9593
212 Weir Mary 561-1567

7483 Century Court N Apts
1★Bramm Michl J
2★Miszkowski Liz G 560-5691
3 Vacant
4 Hitman Bruce A 566-1059
5 Skalfe Chas W 561-1054
6 Ferguson John J 560-0729
7★Gust Paul S 561-6880
9★Shirley David M
11★Simmons Cath
12★Paulson Paula T
101 Siligord Bryan J
102★Fosland D L
103 Winchester Thos
104 Barstad Patricia E 566-0783
105★Mc Cabe John A 566-7309
106 Bishman Mary-Ann 560-2416
107 Berg John P 566-0992
108★Newton John H 566-0762
109★Bakken Jeff C 560-0118
110★Gruber Carol J 566-0515
111★Nelson James M
112 Sublet Wm P 560-9061
201★Louden Charles G 566-8079
202 Kimbro Richd L
203 Schroeder Rosemary D 560-1590
204 Erikson Debbie L 561-2937
205★Polla Gerald B 566-7279
206★Shilerts Larry W 560-0765
207★Dulleem Bradley J 560-3811
208 Vacant
209★Erickson Diane L 561-9321
210 Nordstrom Allen V 566-2825
211 Bushee James T 566-5173
212 Erickson David C 561-8354

7495 Mister Steak 560-9000
7500 Budget Power Home Care Discount Center bldg sup 566-3410
7501 Gopher Glass Co installers 561-6770
7516 Burger King 566-7800
7525 Holiday Station gas sta 561-9983
7532 Ponderosa Steak House 561-3770
7540 Mister Gatti's Pizza 566-4700
7573 Grent American Music record shop 561-7470
7575 Brooklyn Park Chamber Of Commerce 561-6280
Brooklyn Park Bank 566-1600
7577 Village North Shopping Center
Circus electronic games 560-4422
Korner Plaza mens womens & childrens clo 560-1250
Side-Show Restaurant 560-4422
7579 Twin City Federal Savings & Loan Assn 566-6610
7581 House Of Large Sizes women's clo 566-7958
7583 Famous Foot Wear 560-1585
7587 Home Ko Outlet linen store 566-2681
7589 Gigi By Brauns womens clo 560-1811
7591 Northwestern Book Store 566-4920
7593 Walgreen's Village North drugs-cosmetics-sporting gds 566-7130
7600 Vacant
7601 Waldorf Cleaners Village North Store 566-1220
7601½ Flowerama Of Village North 560-0864
7603 Johnson Jewelers 566-2010
7605 Bel-Air Hallmark Card & Gifts 566-6277
7608 Brooklyn Boulevard Sinclair gas sta 560-9973
Wholesale Auto Repair 566-3442
7609 Singer Co Village North Store singer prod fabrics notions 566-8560
Jo-Ann Fabrics 566-1012
7611 Radio Shack stereo radio & elec sup 566-3350
7613 Vacant
7617 Star Liquor Inc 566-0840
7619 Bresler's 33 Flavors ice cream 560-3133
7620 Vacant
7621 Village North Travel 566-9480
7623 H & R Block Inc income tax serv 561-7304
7623½ Village North Barber Stylists 561-4930
7624 Elstad Don Tire Co 566-4840
7625 Mc Leans Hair Stylists 561-6160
7629 Jorgensen Gifts Inc 566-3880
7631 Frame Factory The picture frames 560-2750
Strawberry Patch The plaster craft 560-2550
7632 Red Owl Family Center gro & pharm 561-5760
7633 Brooklyn Park TV 566-8820
7635 Vacant
7637 Coast To Coast Stores Village North hdw & hswares 561-3810
7639 Hauser's Super Valu 566-6620
7640 Country Kitchen restr 566-6430
7641 Arby's restr 560-0110
7642 Jerry's Barber Shop 561-9949
Zanebrook Beauty Center 560-4340
7646 Cleaners One 566-8778
7648 Eyesight Fashions optn 560-1230
7650 National Beauty Supply 560-0310
7652 Zanebrook Liquor Store 561-1740
7658 Warner Hardware Co 561-2940
7660 Harts Garts Auto Parts 560-5900
7665 Mc Donald's restr 566-7788
7673 Uncle Bob's Quick Six gas sta 560-2623

400
BROOKLYN DR (BROOKLYN CENTER)—FROM XERXES AV N NORTH

ZIP CODE 55430
6201 Martens Theo R 561-5479
6205 Frank Marcel R 566-2011
6211 Sterzinger Jerry D R
6215 Biernagel Vernon M R 566-2678
6218 Saint John Carl G R 560-9781
6219 Chase Harold R R 561-8824
6223 No Return
6224 Anderson Theodore R R 561-8143
6228 James Walter R 561-5969
6229 Risku Alf E R 566-1999
6232 Gauvin Robt D R 561-1179
6236 Olson Bernard J R 561-3129
MUMFORD RD BEGINS
6240 Peterson Gordon L R 561-2347
6244 Erickson Arth E R 561-7366
6248 Flaa Donn B R 561-3679
6249 Rolf Larry A R 561-0005
6252 Rodin Richd R R 561-3235
NASH RD N BEGINS
6260 Eakins John B R 561-6369
6261★Febo John R 561-5429
6264 Smith Danl R R 560-2520
6265 Krefting Margt F Mrs R 561-3119
6268 Van Tassel Gerald S R 561-1069
63D AV N BEGINS

582
6300 Polis Andris R 561-7726
6301 Kirkwood Ray G R 561-1469
6305 Russell Richd A R 561-1602
6306 Roering Linda M 560-9651
6309 No Return
O'HENRY RD BEGINS
6312★Nierengarten Mark V 566-3114
6316 Mc Clure James A R 561-4454
6319★Baker Brenda 561-5367
6324 Linquist Jane E Mrs R 561-3409
6325 Schafer Joseph J R 561-6651
6330 Anderson Donald L R 561-3789
6331 Bergstedt Ralph A R 560-8572
6336 Peterson Robt G R 561-9447
64TH AV N BEGINS
6400 Butler Robt F R 561-3389
6401 Estrem Roger A R 561-0032
6406 Fogal Richd F R 561-4033
6407 Paulson Virgene F R 561-1119
6412 Andersen Ronald C R 561 2179
6413 Johnson P E Mrs R 561-1769
6418 Jefferson Wm B R 561-7992
65TH AV N BEGINS
6501 Anderson Henry P R 566 8539

522
BROOKLYN PARK DR (BROOKLYN PARK)—FROM 75TH AV N NORTH 2 EAST OF HWY 169

ZIP CODE 55444
7600 Couture Allen B R 561-6278
7601 Bronder Dorothy E Mrs R 561-2000
Harmon Carol S Mrs 560-9594
7608 Becker Eloise M Mrs R 561-4656

607
BROOKLYN PL (BROOKLYN CENTER)—FROM WINGARD PL SOUTHEAST 1 WEST OF BROOKLYN BLVD

ZIP CODE 55443
7105 Ecklund Robt M R 566-6534
7107 Mavis Arnold H R 566-1947
7109 Larson Eug R R 560-2090
7111 Bennett Mary Ann Mrs R 566-4218
7113 No Return
7115 Bredeson H E R 560-2515

514
BROOKRIDGE AV (CRYSTAL) FROM 27TH AV N NORTHEAST 1 WEST OF LILAC DR

ZIP CODE 55422
2700 Hayes Douglas U R 546-2368
2703 Ellison John C R 545-4994
2706 Letourneau Roy G R 545-5700
2709 Rubin Russ J R 546-3565
2712 Westrum Robt L R 545-8112
2717 Nelsen Robt W R 545-8012
2718 O'Leary Virginia Mrs R 546-7537
2724 Stinski Ruth L Mrs R 544-7966
2725 Peters Frank W R 545-8735
2730 Johnston Thos F R 545-3936
2733 Goulet Gerald F R 544-1638
2736 Peterson Albin A R 544-3432
2742 Gorian Wayne R 546-1292
2747 Waleen Warren L R 544-2259
2748 Rudick Arth E R 545-4837

516
BROOKRIDGE AV (GOLDEN VALLEY)—FROM WESTBROOK RD NORTH 4 EAST OF N DOUGLAS DR

ZIP CODE 55422
2305 Laine Donald R R 544-2982
2320 Evans Thos L R 546-6224
2325 Silberman Idell B Mrs trav agt
Silberman Edw R 544-6488
2340 Zeiss T R 544-1487
2345 Mintun Harry L R 544-7054
2360 Murray James A R 544-5566
2365 Deichert Robt G R 545-9166
2400 Eichten Harold M R 545-6307
2405 Button Charles L R 545-5913
2415 Herlitz Alf J R 545-0839
2420 Olson E I R 545-7485
2425 Keefe Donald E R 545-1316
2440 Zimmerman Douglas K R
2500 Helgeson Adrian S R 544-9048
2505 Bredesen Neal E R 545-8523
2530 Fitch Craig A R 545-1056
2545 Wurl Carl G R 546-6585
2560 Johnson Arth G R 545-0985
2585 Berg A Richd 545-4397
2590 Berens Michl A R 544-6594
2600 Atchley Elmer H R 544-5639
2605 Johannsen Donald R R 546-0883
2610 Johnson Wallace E R 546-8765
2615 Gross Herbert P Jr R 545-3559
2620 No Return

483
BROOKSIDE AV (BLOOMINGTON) FROM W 98TH SOUTH 1 MILE EAST OF FRANCE AV

ZIP CODE 55431
9800 Riola Peter W R
9801 Leviton Arnold R 888-6161
9808 Ames Thos E R 881-4540
9809 Nichols Donald O R 884-4873
9816 Simon Park L R 884-9505
9817 Hanson Alf P R 881-0692
9824 Muline Willard L R 881-9575
9825 Olson Iner D R 881-8025
9836 Johnson David V R 881-9148
9840 Krzyzaniak Aloysius S R 888-1661
9845 Johnson Kurk R R 884-0697
9847 Rosengren Walter H R 881-9238
9848 Veness Robt J R 888-9913
9900 Pearson David E R 881-5920
9901 Snyser Franklin K R 881-3489
9911 Rodestrom Rose Mrs R 881-0647
9912 Harris Theo J R 884-9941
9913 Kline James F R 884-6832
9922 Boeser Herbert R 884-1367
9933 Cyr Francis H R 881-6260
9934 Hewitt Don J R 881-3131
9939 Rehl Plymouth A R 881-9579
10000 Dehn Clarence R R 881-7937
10001 Wallis James R 888-7624
10006 J & A Sales Inc
Epps Alvin M R 888-5033
10009 Larson Arth K R 881-0447
10012 Maltak Jerome S R 881-5652
10017 Benshoof Gerald M R 888-5012
10018 Bungert Cecil J R 881-8231
10024★Hilzinger J Warren 888-4536
10025 Torgerson Elaine Mrs R 881-4147
10030 Kinkade Scott R 888-0621
10033 Agate Alarm And L S Security 881-1323
Billy John P R 888-4509
10034 Herrington Maria 888-8603
10040 Vacant
10041 Solarz Jos 888-5323
10048 Shey Carl A R
10051 Wright Tom D R 881-8125
10100★Babcock Wm E R 884-0084
10101 Bolkcom Donald B R 881-8293
10105 Hagman Carl F R 881-8525
10108 Gauger Wm G R 881-2845
10116 Lamorie Clarence C R 881-4280
10124 Hassing Wm C R 888-6142
10125 Mahon Kenneth A R 881-6021
10132 Glish John R 881-6414
10140 Mc Neil Robt E R 888-8726

462
BROOKSIDE AV (EDINA)—FROM NORTH OF BROOKSIDE CT SOUTH 2 WEST OF HWY 100

ZIP CODE 55436
4351 Sadowski Frank R 929-1290
Sadowski Gary 929-2436
4355 Schipplick Gertrude L Mrs R 929-3735
4359★Sadowski Danl R 922-8688
4363 Mc Allister Roland B R 929-5182
4375 Bowles Wm H R 922-0862
W 44TH ST INTERSECTS BROOKSIDE CT INTERSECTS
4404★Mattson Marsha 926-1214
4408 Biddick Marian Mrs R 929-1168

The reproduction of R. L. Polk & Co. directories has been made in accordance with the terms and conditions of an agreement between Historical Information Gatherers, Inc. (HIGs), and R. L. Polk & Co. The directories may not be further reproduced without permission.

Church and Sunday School Supplies
Book and Music Publishers
Religious Film Distributors
TEL. 330-3300
STORE - 425 S. 4th
AUGSBURG PUBLISHING HOUSE
OFFICE - 426 S. 5th

METAL-MATIC, INC.
Manufacturers and Fabricators Of Welded Steel Tubing
629 2d St. S.E., Minneapolis, Minnesota (55414)
Phone 378-0411
MMI QUALITY

GARDNER HARDWARE
"HOT SPOT FOR DOORS"
U.L. APPROVED FIRE DOORS AND FRAMES - A & B LABEL
515 WASHINGTON AV. N., (MINNEAPOLIS 55401)
TEL. 333-3393

BROOKSIDE AV (E)—Contd
4412 Willard C Oman @ 929-8646
4416 Peterson Ronald A @ 920-2094
4420 Wolfe Lawrence D @ 929-1992
4424 Wander Terry E @ 927-9285
4428 Guest John H @ 929-2171
DIVISION ST INTERSECTS
4500 Hage Edwin S @ 929-0938
BROOKSIDE TER INTERSECTS
4504 Carlstrom John E @ 929-7398
4508 Nitschke Jerry L @ 926-0648
4512 Chaska Elliott A @ 929-9561
4516 Reynolds Steven S @ 925-1758
4520*Cap N C Mrs @ 929-8300
4524 Berg Eldridge O @ 929-9674
4528 Campbell M E @ 920-5814
*Doughman Charles 922-3918
4532 No Return
W 48TH ST INTERSECTS
4808 Georgas Mary Mrs @ 929-2587
4810*Hale Wm @ 922-5232
4816 Elliott Louis P @ 925-1378
W 49TH ST INTERSECTS
VERNON AV INTERSECTS
5106 Vacant
5120 Vacant

599
BROOKSIDE AV (ST LOUIS PARK)
FROM EXCELSIOR AV SOUTH 7
WEST OF WOODDALE AV

ZIP CODE 55416
4031 Under Constn (4 Hses 4031-37)
4043 Vacant
4045 Vacant
4046 Smithing C C gunsmith 927-5147
Ideal Refrigeration Equipment
929-4961
4047 Under Constn
4049 Under Constn
4050 Scott Timothy
4054 Spafford Bertha L Mrs @ 929-0288
4058 Engelkes Edwin O cabtmkr @
929-9318
4059*Anderson Elwin @
4062 Roemer Clem T @ 929-2980
4063 Mikkelson Grant T @ 929-2766
4066*Rockneberg David @ 925-0681
4067 Matthews Verne @ 929-4706
4070 Morrison Michl A @ 929-3435
4071 O'Connor R M Mrs @ 929-3415
4074 Hoaglund Donald A @ 920-0903
4075 Barrett Arth R @ 929-2990
4078 Krueger Geo M @ 926-1782
4082 Kruse Anna M Mrs @ 929-4873
4086 Nelson Thos A @ 925-1091
4090 Sewall Duane L @ 929-0145
W 41ST ST INTERSECTS
4101 Opsal Earl L @ 929-3962
4107 Granger Duane J @ 929-1943
4111 Rochat Thos R @ 926-5015
4115 Dunsworth Julia Mrs @ 929-7716
4119 Schaefer Harold C @
4121 Mittelstaedt John C @ 929-1978
4124 Realer Ed @ 926-5105
4125 Anderson Lowell @ 929-0916
4128 Applequist Harold B @ 929-4883
4129 Glas Wm R @ 920-4945
4133 Koivumaki Fred J @ 926-7175
4139 Groetsch Bernard J @ 929-4730
4144 Probst Kath @
4145*Yonger M E @ 925-0686
4160 Thiesen Richd R @ 922-2810
4151 Hedrick James M @ 920-7561
4156 Liljegren Geo E @ 925-1235
4157 Tengler G A @ 929-8163
4162 Williams Travis @ 920-4049
4168 Canfield Cath N Mrs @ 929-4977
4169 Larson Francis E @ 926-4807
4175 Skjarst Thos G @ 925-4783
4180 Wheeler Edith M @ 929-0756
4181 Ennenga Mark E @ 920-7273
4186 Serwat Henry J @ 929-4133
4187 Sherman Ralph @ 926-2566
W 42D ST INTERSECTS
4200 Newell Robt L @ 929-3651
4201 Fredrickson Edwin J @ 929-3971
4216*Powell Caley I 922-5042
4220 No Return
4221 Jackley Park
4224*Rochat M 922-4017
4230 French Donn D @ 929-5061
4231 Birkholz Kenneth L @ 929-3480
4235 Bowers J A @ 925-1423
4240 Boelter Mary @
4241 First Church Of Christ Scientist
929-4346
4248 Zigomalas Marios 925-9428
4249 Vacant
4252 Butler Gertie M Mrs @ 929-4794
4253 Potter L B @ 929-3575
4257 Knudtson James F @ 920-5895
ZIP CODE 55436
BROOK LA BEGINS
4308 Beckman Jack C @ 925-1102
4320 Gallaway Donald R @ 929-2493
4321*Culliton Patricia @
4330 Laughlin Eug V @ 929-7556
4332 Von Lorenz James T @ 929-7722
MN&S RY CROSSES
4346 Brookside Antiques 929-9626
4347*Nelson L R 922-2918
4348 Syverson Alden S @ 925-2630
4349 Crosbie Scott C @ 922-4443

483
BROOKSIDE CIR (BLOOMINGTON)
FROM BROOKSIDE AV EAST

ZIP CODE 55431
9915*Johnson Wallace E
9919*Keuler Francis H 888-4087
9921*Albers Kenneth 888-7344
9923*Gravers Robt
9925*Skoog Thos P @ 888-2302
9927*Belford Robt G 881-1556
9929*Jenren Ralph
9931*Guenther Gerald @ 884-3337

462
BROOKSIDE CT (EDINA)—FROM
BROOKSIDE AV WEST AND SOUTH
1 NORTH OF W 46TH ST

ZIP CODE 55436
4360 Edina Brookside Manor
Condominiums
101 Snook Janice A Mrs @ 926-9872
102 Byers I B @ 927-9206
103 Benson Allan L @ 920-2221
104 Moran Clem J @ 925-1090
105 Bart Ray I @ 929-5561
106 Brings Lawrence M @ 929-2417
107 Mason O H @ 929-7675
108 Hansen R T @ 920-6458
109 White E J @ 920-4620
110 Markwardt M @ 920-2393
111 Thacher Irene D @ 922-5087
112 Hutchison John J @ 926-8451
113 Rocheford Kathryn H @ 927-6951
114 Erickson Alvin H @ 925-1658
115 Rocheford David J @ 926-9910
116 Knires Dee J @ 926-5677
117 Kaufman Gerald C @ 920-2074
118 Regnier Mary C Mrs @ 926-9815
119*Sandbo Eliz H @ 922-1876
120 Sill Michl M @ 929-8433
121 Cross Thos F @ 926-3559
201 Bergin Tom @ 929-3395
202 Claus Helen @ 927-6904
203 Mc Waide Frank E @ 920-8545
204 Nordquist Richd A @ 922-8777
205 Crumrine Walter D @ 929-7061
206 Martin Frank @ 929-0186
207 Merchant Alice R @ 920-5143
208 Mc Carthy Aurella N Mrs @
926-4707
209 Tuma Kristine M @ 925-4346
210 Doyle James L @ 927-8569
211 Kirkman Sara F @ 926-0535
212 Anderson Elsie M @ 922-3862
213 Witmer Arlene S @ 925-1626
214 Dolphin Benj R @ 929-8376
215 Bettendorf R M Mrs @ 925-1172
216 Brancheau Lulu M Mrs @
922-4954
217 Calhoun J C III @ 922-9638
218 Sandler B @ 926-9318
219 Bruss E F 929-9300
220 Sweester Horatio B @ 925-2623
221 Balch Durward E @ 929-4182
301 Swanson Grace B Mrs @
920-7284
302 Bagwill Irene O Mrs @ 922-5209
303 Stelzner @
304 Welby Mildred Mrs @ 929-7578
305 Meland Mary @ 929-1238
306 Gamble June L @ 922-1186
307 Feeny John M 922-1860
308 Mc Greevy @
309 Gilbert Matery M @ 929-7265
310 Johnson E L @ 922-8536
311 Gehringer B M @ 926-0905
312 Eide Dwahy H @ 922-8280
313 Nissen M B @ 920-5152
314 Sather J D @ 922-8421
315 Holliday Margt H @ 929-1258
316 Peterson Florence A Mrs @
929-7017
317 Olsen Marie F Mrs @ 922-3635
318 Reichert Romaine R @ 925-1477
319 Broback Delphine K Mrs @
922-2698
320 Constans Donald A @ 922-9226
321 Lee Florence D Mrs @ 929-8625
4360 Edina Brookside Manor Apartments
101 Dedon Rose C Mrs @ 925-1691
103 Ylvisaker R S @ 929-9583
104 Sletten J @ 929-8308
105 Morton Dale D Mrs @ 920-7568
106 Amonsen M J @ 920-8392
107 Aagertar Verda R @ 922-1964
108 Lauen Melvin A @ 927-4826
109*Littlejohn Douglas 926-4501
110 Anderson Theo C @ 920-2844
111 Lemke E @ 920-2302
112 Strom Sheryl L @ 926-2984
113 Boelter Less B @ 927-5111
114 Vogt Clarence @ 922-4059
115 Pouliot Estele E @ 925-5107
116 Boehm H Anne Mrs @ 929-8622
117 Mork Loretta @ 920-2609
118 Combs John H @ 929-1520
119 Desnick Joseph W @ 929-2461
120 Russell Arlene @ 920-3355
121 White Willard D @ 920-9642
201 Karch Charles @ 926-1490
203 Smogard Lorraine H Mrs @
922-9809
204 Holmes Carl D @ 926-9034
205*Conkey David R @ 926-8728
206 Wilber Walter H @ 929-6093
208 Nelson Camelia @ 929-1539
209 Dorniny Pearl Mrs 922-0191
210 Recke Regina M @ 920-2572
211 Vacant
212 Sparrow Adeline F @ 926-7789
213*Howard Frank J 929-3914
214 Gorman Camille E @ 922-6534
215 Lemieux Jary N 925-2545
216 Sathre Marion P Mrs @ 922-9150
217 Johnson D A @ 929-4565
218 Anderson Leonard N @ 929-2880
219 Hickson Roy J @ 929-7279
220 Ostbye Walter @ 925-1319
221 Miller Dwight W @ 922-3936
301*Anderson Fred G @ 944-6436
303 Bonell Gladys E Mrs @ 922-6612
304 Juster Irving 926-4566
305*Shannon L K @ 927-6289
306 Rask Leonard G @ 929-0849
307 Benson Ethel G M @ 920-1073
308 Nye James L @ 926-7986
309 Madsen Evelyn @ 922-6706
310 Blomquist Marianne @ 926-0192
311 Duckett D L @ 920-5387
312 Dach Henrietta Mrs @ 929-8124
313 Vacant
314 Vacant
315*Swenson Harry S @ 929-6562
316 Pommer Helen Mrs @ 922-8730
317 Hoyt Charles S @ 929-8887
318 Williams W W @ 922-2454
319 Cota R F II @ 925-1196
320 Senn O M Mrs @ 922-7515
321 Neils H J @ 925-2210
4370 Edina Brookside Manor Apartments
101 Mooney Richd @ 920-0672
102 Weingartner I M @ 926-6244
103 Hall Edna M Mrs @ 929-7246
104 Best Donald J @ 926-7127
105 Feinberg Sydney S @ 922-3118
106 Gudahl G E @ 922-8304
107 Devoy E H @ 922-6890
108 Anderson Alden C @ 925-9075
109 Lord Bonnie J @ 922-1168
110 Olson J T @ 920-7528
111 Mosher Viola I @ 922-4696
112 Lindgren Wm E @ 927-9236
113 Hilt Mary A @ 920-3755
114 Bergren Leonard @ 926-6014
115 Lindstrom Gretchen B Mrs @
926-7727
116 Laing E L @ 926-7763
117 Desnick David M @ 920-8131
118 Christophersen Lee A @ 929-7477
119*Olson Marian P Mrs @ 926-9014
120 King Kenneth W @ 925-6438
121 Leck Darcy J M @ 922-0408
201 Schoumaker V C @ 920-8321
202 Erdahl Lorna Z Mrs @ 920-0173
203 Rotsch James F @ 926-5446
204 Grossman Norman @ 925-1367
205 Dwornky Zollie @ 920-4158
206 Nelson R @ 922-7601
207 Capesius S F @ 927-3883
208 Holmquest R E @ 925-1301
209 Levis Mary R @ 925-1394
210 Vacant
211 Towey Mary R @ 925-1700
212 Carlson Ruth M @ 926-2962
213 Kirschner Cyril F @ 920-1780
214 Carlsen Mary @ 920-8329
215 Strebel Jane D @ 929-4769
216 Horton Ray @ 929-5034
217 Oss Arnold C @ 920-5369
218 Gravender Jean L Mrs @
928-8439
219 Bjorklund Norman M @ 920-9236
220 Steichen Roman J @ 922-3129
221 Klaster M R @ 929-1455
301 Cutler L Ruth @ 922-7817
302 Ulvestad Helen M @ 927-9033
303 Satterlee M @ 927-6686
304 Felt Paul W @ 929-6848
305 Husebo Carmen @ 929-8616
306 Witt Floyd E @ 926-9416
307 Lindberg Gerda C @ 926-8126
308 Davidson Juanita M @ 922-7724
309 Swanson Pearl E @ 920-8234
310 Borsch Margt @ 929-1804
311 O'Brien Kenneth W @ 929-5282
312 Burnieca M @ 920-5639
313 Plunkett Thos S @ 929-8602
314 Winter Annette E @ 926-3651
315 Niedenfeur James F @ 920-5841
316 Hork H W @ 922-4049
317 Nelsen David J @ 920-1130
318 Rudsen Nels H @ 927-5170
319 Lindberg Milton @ 926-4975
320 Cosler Howard A @ 920-1444
321 Belzer M S @ 920-1137
4380 Edina Brookside Manor Apts
101 Gamm 926-6485
102 Sevareid E L @ 925-0294
103 Selden Eliz A 929-4715
104 Curtin Rita C @ 926-6474
105 Otto Ralph H @ 926-8035
106 Benton Elmer L @ 926-0097
107 Huebner Borghild M Mrs @
929-5021
108 Glorvigen Ruth V @ 929-8295
109 Pollei J M @ 922-4018
110 Lee Grace M Mrs @ 926-4657
111 Brown Geo M @ 926-0688
112 Wolfe M E @ 920-2877
113 Daman Rees E 920-3509
114*Harren Larry @ 929-8068
115*Roetman M J 920-0479
116 Plummer R S @ 922-2633
117 Bjorkman Cath @ 926-8664
118 Johnson Hallick B @ 926-9279
119*Opstad Raymond E @ 927-5548
120 Pratt Lawrence B @ 925-1000
121 Jassoy J Bert @ 929-2118
122*Larson C D @ 926-8446
201 Mc Nally Marguerite S @
929-4563
202 Palmer Ellen M @ 920-0157
203 Vacant
204 Gruss G Douglas @ 929-4023
205 Fries Donald C @ 926-0971
206 Windsor Jay H @ 925-2758
207 Bourbour B @ 929-2367
208 Moore D F @ 922-8835
209 Crummett G M Mrs @ 922-9201
210 Obert Barbara R @ 922-7398
211 Rush N L @ 925-4334
212*Litley Gerald P @ 925-2538
213 Laberge P L @ 920-0709
214*Coker Donald F @ 925-0780
215 Adams J L @ 929-2265
216 Wosner Bryce @ 920-3670
217 Smith H @ 926-8161
218 Holmberg S E @ 926-8863
219 Platou Helen L Mrs @ 922-7755
220 Holt W M @ 922-0461
221 Vickmark Helen S @ 927-9069
222 Hesse May T @ 925-0637

482
BROOKSIDE TER (EDINA)—FROM
BROOKSIDE AV WEST 1 NORTH
OF W 46TH ST

ZIP CODE 55436
4425 Martinek Mary A Mrs @ 929-1236
4429 Smith Truman S @ 929-4060
4433 Smith Douglas T @ 920-0291
4437 Parsons E Dudley @ 929-9565
4447 Gnoth Steven
4501 Wertz Lloyd C @ 929-9686
4515 Lakes Robt A @ 925-2468
4517 Merta Charles D @ 929-0596

537
BROOKVIEW AV (EDINA)—FROM W
52D SOUTH 3 EAST OF WOODDALE
AV

ZIP CODE 55424
5224 Vocht E A @ 922-4678
5228 Kedrovsky Vladimir J @
5232*May Richd E 920-6602
5236 Mitchell David L @ 926-7515
W 53D ST INTERSECTS
5300 Anderson Richard H @ 920-8947
5304 Parker Doris W Mrs @ 926-1232
5308*Forsythe Robt A @ 927-6618
5312 Pierce Wayne R @ 926-4447
5316 Andersen Maurice E @ 922-2429
5320 Carlson Edgar M @ 922-6824
5324 Enstad B K Mrs @ 929-6187
5328 Holmes John M @ 926-6582
5336 Johnson Gerald J @ 920-7876
W 54TH ST INTERSECTS
5400 Shaw Gordon G @ 927-6751
5404 Arnold Harold F @ 925-3988
5408 O'Connell Dennis I @ 920-3330
5412 Fronek David N @ 926-6413
5416 Johnson James K @ 920-0192
5417 Sieve Loras H @ 920-5293
5420 Stocke Roger A @ 926-8968
5421 Richards Edw M @ 922-3711
5424 Srejovic Zika 922-3023
5425 Nerheim Eldon @ 927-5760
5428 Koehn Fredk W @ 927-6110
5429 King Dallas R 920-7257
5432 Burke Marilyn F @ 920-1521
5433 Chambers Dean A @ 926-0038
5436 Prins Danl F W @ 926-7009
5437 Petersen Eug E @ 925-3070
W 55TH ST INTERSECTS
5500*Muehmeier Bruce A @ 929-3095
5501 Tobin Patk W @ 926-1983
5504 Hallberg Ray C @ 922-2178
5505 Tucker Austin H @ 922-5580
5508*Mc Laughlin Michl T 927-8743
5509 Buegler Jerry A @ 920-1032
5512 Gustafson Marcus M @ 920-2845
5513*Mamza Richd J @ 926-1934
5516 Plass Edw F R @ 926-6303
5517 Bishop Frank C @ 922-9083
5520 Taney Mary J Mrs @ 922-7085
5521 Madison Joyce M @ 922-4882
5524 Gilbertson Clifford C @ 922-6390
5525*Clark D @ 925-9449
5526 Hoppe Dean H @ 926-5818
5529 Nelson Theo L @ 926-5220
5532 Leonard Arth R @ 922-0624
5533 Springmeyer Sara A @ 922-9489
5536 Turnbull Patk C @ 926-5305
5537 Westerberg Charles B @ 926-7006
W 56TH ST INTERSECTS
5600 Yore Richd A @ 920-9011
5601*Estlick Tryon K @ 926-2272
5604 Guhl John A @ 929-1810
5605 Lohmann Thos R @ 922-8911
5608 Stephens F W @ 927-9181
5611 Morrissey Richd P @ 929-3033

Minneapolis Suburban Polk City Directory 1988 © R. L. Polk & Co.
The reproduction of R. L. Polk & Co. directories has been made in accordance with the terms and conditions of an agreement between Historical Information Gatherers, Inc. (HIGs), and R. L. Polk & Co. The directories may not be further reproduced without permission.

NORWEST BANKS MINNESOTA
BANKING, AND A WHOLE LOT MORE
MEMBER F.D.I.C.

First Banks
Members First Bank System
Coming In First

BROOKRIDGE AV (GV)–Contd
2356★Pardun Denis E ● 546 9047
2360 Murray James A ● 544-5566
2365 Deichert Robt G ● 546 9168
2400 Eichten Harold M ● 545-6307
2405 Button Charles L ● 545-6913
2415 Herlitz Alf J ● 545-0839
2420 Olson E I ● 545-7486
2425 Keefe Co genl contr 545-1316
Keefe Donald E ● 545-1316
2440 Zimmerman Douglas K ●
2500 Helgeson Adrian S ● 544-9048
2505 Bredesen Neal E ● 545-8523
2530 Coskey John H ● 593-5581
2545 Wurl Carl G ● 546-6585
2560 Johnson David P ● 546 0985
2585 Berg A Richd ● 545-4797
2590 Berens Joanne C ● 544 6504
2600 Ludwig Joseph ●
2605 Johannsen Donald R ● 546 0981
2610 Johnson Wallace E ● 546-8765
2615 Cross Herbert P Jr ● 545 3559
2620 No Return
MEDICINE LAKE RD INTERSECTS

483

BROOKSIDE AV (BLOOMINGTON)–FROM W 98TH SOUTH 1 MILE EAST OF FRANCE AV

ZIP CODE 55431
9800 Larson Steven R ● 881-4432
9801 Leviton Arnold ● 888 6161
9808 Ames Thos E ● 881 4540
9809 Nichols Donald O D 881-4873
9810 Simon Park L ● 884-9595
9817 Hanson Alf P ● 881 0692
9824 Moline Willard L ● 881-9575
9825 Olson Inez D ● 881 8025
9835 Johnson David V ● 881-9148
9840 Krzyzaniak Aloysius S ● 888-1601
9845 Johnson Kurk K ● 884-0697
9847 Rosengren Walter H ● 881-9238
9848 Veness Robt J ● 888 9913
9900 Pearson David E ● 881-6930
9901 Smyser Franklin K ● 881-3489
9911 Rodestrom Rose Mrs ● 881 0917
9912 Harris Thos J ● 884 9941
9913 Meese John ●
9922 Boser Herbert 884 1367
BROOKSIDE CIR INTERSECTS
9933 Cyr Francis H ● 881-6280
9934 Hewitt Don J ● 881 3131
W 100TH ST INTERSECTS
9939 Reid Plymouth A ● 881 9579
10000 Olsonoski Steven L ● 888-3692
10001 Wallis James ● 888-7624
10008 Epps Alvin M ● 888-4624
10009 Larson Arth K ● 881-0447
10012 Mallak Jerome S ● 881 5652
10017 Benshoof Gerald M ● 888-5012
10018 Bungert Cecil J ● 881-8241
10024 Vacant
10025 Bjork Jon R ● 881-4147
10030 Miller L L ● 881-6017
10033 Agate Alarm & C S Security 881 1323
Baily John P ● 888-4509
10034 Herrington Maria ● 888-8603
10040 Vacant
10041★Bowler Julie 881-7568
10048★Peterson Wayne 881 9581
10051 Wright Tom D ● 881-8125
10100 Appel David A ● 881-7328
10101 Bolkcom Donald B ● 881 8293
10105 Hagman Mabel H ● 881-8525
10108 Gauger Wm G ● 881 2815
10116 Lamotte Clarence C ● 881 4280
10124 No Return
10125 Mahon Kenneth A ● 881 9021
10132★Conrad Mike ● 888-0794
10140 Mc Neil Robt E ● 888-8725

462

BROOKSIDE AV (EDINA)–FROM NORTH OF BROOKSIDE CT SOUTH 2 WEST OF HWY 100

ZIP CODE 55436
4351 Sadowski Frank ● 929-1290
4355 Schipplick Gertrude L Mrs ● 929-3736
4359 Sadowski Dan ● 922 8088
4363 Vacant
4375 Bowles Wm H ● 922 0862
W 44TH ST INTERSECTS
BROOKSIDE CT INTERSECTS
4404 No Return
4408 Biddick Marian S Mrs ● 920 1168
4412 Vacant
4416 Peterson Ronald A ● 929 2084
4420 Wolfe Lawrence D ● 929 1662
4424 Wander Terry E ● 927 9285
4428 Ouest John H ● 929 2171
DIVISION ST INTERSECTS
4500 Hage Helen M Mrs ● 929-0938
BROOKSIDE TER INTERSECTS
4504 Carlstrom John E ● 929 7308
4508 Nitschke Jeffrey L ● 926-0648
4512 Chaska E 929 9681
4516 Wilson John O ● 925 0828
4520 Dan Thos G ● 929-4668
4524 Berg Eldridge O ● 929-9674
4528 Doughman Chas A ● 920-5814
4532★Brambilla Thos 925-4280
W 48TH ST INTERSECTS
4808★Dickson Roger 926 0822
4810 Trenner Anthony A ● 926 4221
4816 Elliott Louis F ● 925-1378
W 49TH ST INTERSECTS
VERNON AV INTERSECTS
5106 Edina City Recycling Center (Garage)
5120 Edina City Recycling Center (Garage)

599

BROOKSIDE AV (ST LOUIS PARK)–FROM EXCELSIOR AV SOUTH 7 WEST OF WOODDALE AV

ZIP CODE 55416
4033 Brookside Professional Bldg ofc bldg 925 9522
Backmann & Danielson cpa 925-9522
4035 Backmann & Danielson (Addl Sp) 925 9522
4035 Malecker W R Co mfrs rep 926-7001
4039 Family Dynamics psychologists social wkr 925 5444
4043 Davis & Racette Chartered lwyrs 920 8641
4045 Building Coordinators Inc genl contrs land developmnt 920-9300
4046 Gunnery Shop The gunsmith 927 5147
Ideal Refrigeration Equipment 929-4961
4047 Cotter Patk D ● 920-4670
4049 Masters & Assoc adv agcy 920-6541
4050★Polgerak Larry 920-6811
4051 No Return
4058 Engelkes Edwin O ● 920 9516
4060 Danielson Elwin L ● 929 1035
4062 Barnaer Clem T ● 929 2980
4064 Mikkelson Doris J Mrs ● 920 2786
4066 Vacant
4067 Matthews Verne J ● 929-4706
4070 No Return
4071 O'Connor R M Mrs ● 929-3415
4074 Hoaglund Dale A ● 920 0903
4075 Barrett Arth R ● 929 2990
4078 Krueger Geo M ● 926-1782
41ST ST INTERSECTS
4082★Mason Kevin R 922 6627
4086 Nelson Thos A ● 925 1091
4090 Sewall Priscilla L ● 925 0145
W 41ST ST INTERSECTS
4101 Opsal Earl L ● 929 3962
4107 Granger Duane J ● 929 1943
4111★Rogde D L ● 922 6438
4115 Dunsworth Julia A Mrs ● 929 7716
4119 Schaefer Harold C ●
4121 Mittelstaedt John C ● 929 4978
4124 No Return
4125 Anderson Lowell C ● 927 0016
4128 Applequist Harold R ● 929 4881
4129★Maylue Michl 926 2705
4133 Koivumaki Fred J ● 926 7176
4139★Krafft David W ● 929-2978
4144 Massie Scott ● 925-0170
4145 Yeager Mark E ● 925-0688
4150 Vacant
4151 Hedrick James M ● 920-7551
4156 Liljegren Geo E ● 925-1235
4157 Tengler Georgia A Mrs ● 929 3162
4162★Motzahn Wm D ● 927 6663
4163 Jensen Thos W ● 922 8368
4168 Canfield Cath N Mrs ● 929-4077
4169 Larson Francis E ● 926-4807
4176 Lentz Florance V Mrs ● 926 3561
4180 Sutton Laura H ● 922 6065
4181 La Fond Michl J ●
4186 No Return
4187★Dotnaw Linda H ●
W 42D ST INTERSECTS
4200 Newell Robt L ● 929-3651
4201 Hedges Steven R ● 926-9757
4216 Gunderson Neal F ● 926 9457
4220 No Return
4221 Jackley Park
4224★Rousselle Vincent M ● 926-1133
4230 French Donn D ● 929-5061
4231 Birkholz Kenneth L ● 920 3480
4235 Bowers Judy A ● 925 7835
4240 No Return
4241 First Church Of Christ Scientist 929-4346
4248 Zigomalas Marios T ● 925-9425
4249 No Return
4252 Butler G M Mrs ● 929 4791
4253 Potter Lorraine B ● 929 3576
4267 Samuels Charles L ● 926-9568
ZIP CODE 55436
BROOK LA BEGINS
4308 Beckman Jack C ● 925-1102
4320 Gallaway Donald R ● 929-2403
4321 Culliton Patricia D ● 920-5993
4330 Laughlin Eug V ● 929-7550
4332 Von Lorenz James T ● 929-7722
4346 Brookside Antiques 925 2630
4348 Syverson Alden S ● 926 2630
4349 Crabbe Scott C ● 922 5085
YOSEMITE AV S INTERSECTS

483

BROOKSIDE CIR (BLOOMINGTON)–FROM BROOKSIDE AV EAST

ZIP CODE 55431
9915 Johnson Wallace E ● 884-1628
9917 Lacey Stephen ● 888-4725
9919 Keuler Francis H ● 888-4087
9921 Albers Kenneth ● 888-7344
9923 Schmidt Douglas ● 884-4106
9925 Nichols Rebecca A ● 881-0649
9927 Belford Robt G ● 881-1556
9929 Zehren Ralph R ● 888-3867
9931 Klis Paul W ● 888 2449

462

BROOKSIDE CT (EDINA)–FROM BROOKSIDE AV WEST AND SOUTH 1 NORTH OF W 44TH ST

ZIP CODE 55436
4350 Edina Brookside Manor Condominiums
101 Shonk Janice A Mrs ● 926 9872
102 Byers Ike B ● 927-9206
103 Benson J Allan ● 920 2221
104 Moran Monica A Mrs ● 925-0299
105 Dart Sophie G Mrs ● 929 1801
106 Brings S A ● 929 2417
107 Jenner Tillie M ● 929 7311
108 Hansen Kay T ● 920 6458
109★Krause Rolland 926 3262
110 Markwardt Maxine ● 920 2393
111 Mc Keand Wm J ● 922 8704
112 Hutchison Kath ● 926 8451
113 Rocheford Kathryn H ● 927 6954
114★Cadwell Ed 925 1668
115 Rocheford David J ● 926 9910
116 Kairies Delores J ● 926 5877
117 Kaufman Gerald G ● 920 2074
118 Covell Frances A ● 922 5055
119 Sandbo Eliz H ● 922 1876
120 Sill Clare L Mrs ● 920 8131
121 Cross Thos F ●
201 Thompson
202 Claus Helen ● 927 6901
203 Thatcher Irene D Mrs ● 922 5087
204 Nordquist Richd A ● 922 8777
205 Crumrine Walter D ● 929 7081
206 Martin Fran F ● 920 0186
207 Vacant
208★Mc Carthy K L 922 3810
209 Severson Roger A ● 922 7802
210 Doyle James L ● 927 8569
211 Kirkman Sara F ● 926 0505
212 Anderson Elsie M ● 922 3861
213 Davis Henry ● 922-6461
214 Dolphin Eleanore H ● 929-8376
215 Cushman Hazel ● 922 8419
216 Brauchcan Lola M Mrs ● 922 4951
217 Rockman Julian E ● 925 3333
218 Barington Elayne V ● 929 8784
219 Bruss Florence J Mrs ● 929 9300
220 Sweester Marie ● 925 3821
221 Balch Durward E ● 920 4162
301 Swanson Grace B Mrs ● 920 7294
302 Sargent
303 Peterson Richd E ● 922 7195
304 Vacant
305 Olson Ruth M ● 922 1367
306 Gamble Jane L ● 922 1186
307 Freny Dorothy ● 922 1860
308 Torsell
309 Gilbert Madery M Mrs ● 929-7265
310 Johnson Eliz L ● 922-6536
311 Gehringer Beulah M ● 926-0005
312 Eide Dorothy H ● 922 8280
313★Nissen M B ● 920 6152
314 Sather Jean D ● 922 8421
315 Holliday Margt H ● 929 1258
316 Peterson Florence A Mrs ● 920 7017
317 Olsen Marie F Mrs ● 922 3635
318 Reichert Romaine R ● 925 1477
319 Birdsack Delphine K Mrs ● 922 3698
320 Constans Donald A ● 922 8291
321 Morris Arth M ● 920 0620
4360 Edina Brookside Manor Condominiums
101 Telshaw Herb L ● 922 5524
103 Montrem J Dale ● 926 1076
104 Eletten John A ● 929-8308
105 Means Robt R ● 922 2720
106 Anonsen Marlys J ● 920 8002
107 Aegerter Verda Rev ● 922 1961
108 Lauer Melvin A ● 927 4826
109 Harzell Myrle L Mrs ● 922 7676
110 No Return
111 Lemke Bernice E ● 920 2272
112★Sida Alvina R ● 922 1648
113 Lindberg Lisa ●
114 Nordgren Kenneth J 922 4050
115 Welch Thos A ● 920 1767
116 Boelon H Anne Mrs ● 929 0622
117 Mork Lorena C ● 920 2800
118 Combs John H ● 920 1520
119 Desnick Joseph W ● 929 2161
120 Russell Arlene ● 920-3355
121 White Evangeline S Mrs ● 920 0642
201 Walton John L ● 920-7653
203 Smogard Lorraine H Mrs ● 922-9609
204 Holmes Carl D ● 926 9004
207 Conkey David R ● 926 8728
206 Wilber Walter H ● 929 6093
208 Nelson Camilla ● 929 1529
209 Dominy Pearl Mrs ● 922 0191
210★Del Vecchio Angela ● 920-2572
211 Capesius Sharon F ● 927 5883
212 Sparrow Adeline F ● 925-7769
213 Howard Frank J ● 929-3914
214 Le Tendre Marie D ● 925-4307
215 Lemieux Jary S ● 925-2545
216 Sathre Marion P Mrs ● 922 9150
217 Johnson Donovan A ● 929-4565
218 Anderson Leonard N ● 920 2880
219 Hobart Andrew W ● 929-4396
220 Ostbye Louise ● 925 1319
221 Miller Aileen C ● 922 3036
301 Anderson Fred C ● 911-6430
303 Viljaste
304 Josey Ruth M ● 926 4596
305 Shoman L K ● 927 6280
306 Rask Leonard G ● 920-0849
307 Benson Ethel G M ● 920 1073
308 Nye James L ● 926-7986
309★Jameson M M ● 922 7029
310 Blomquist Marianne ● 926 0193
311 Duckett Dorothy L ● 920 5367
312 Dech Henrietta Mrs ● 920 8121
313 Dietrich Mary L Mrs ● 929-1713
314 Shamblin Michl
315★Salzman H M 920-5934
316 Paumer Helen M Mrs ● 922 8730
317 Hoyt Charles S ● 929-6887
318 Williams Dolores M ● 922 2454
319 Cole R F ● 925-1196
320 Madsen Evelyn C ● 922 6706
321 Neils Henry J ● 925 2210
4370 Edina Brookside Manor Condominiums
101 Mooney Richd ●
102 Weingartner I M ● 926 6244
103 Hall Edna M Mrs ● 920 7240
104 Best Donald J ● 926 7127
105 Feinberg Sydney S ● 922 3118
106 Gudahl G E ● 922-8304
107 Devoy E H ● 922-6800
108 Dikeman Ruth E ● 925-4193
109 Jenkins
110★Smithers H G 920-2587
111 Mosher Viola I ● 922-4086
112 Nernoe Paul L ● 920 4706
113 Chapman H A 929-3458
114 Tasto Gerald V 926-6014
115 Landstrom Gretchen B Mrs ● 920-7727
116 Laing M R ● 926-7763
117 Desnick David M ● 920 8131
118 Christoffersen Lee A ● 920 7471
119 Olson Marian P Mrs ● 926 0014
120 Rock Chas L ● 926 6438
121 Leck Darry J M ● 922 0408
201 Schoumaker V C ● 920 6321
202★Hagfors B J ● 920 7491
203 Rausch James F ● 920 5108
204 Grossman Norman ● 925 1387
205 Dworsky Zollie ● 920-4138
206 Nelson Ruth L 922-7601
207 Farrell Frances J ● 925-0110
208 Holmquist R E ● 925-1301
209 Tullen Ruth R ● 925-1585
210 Mjolhus Sverre 925-5890
211 Lindberg Ethel M ● 929 3220
212 Carlson Ruth M ● 926 2862
213 Tucker L 920-7645
214 Finnon Helen R Mrs ● 929 6571
215 Strebel Jane D ● 920-4789
216 Vacant
217 Oss Frances S ● 920-5369
218 Gravender Jean L Mrs ● 920 8439
219 Bjorklund Norman M ● 920 0298
220 Leck D'Arcy A ● 926-1216
221 Kloster M H ● 929-1455
301 Cutler L Ruth ● 922 7817
302 Ulvestad Helen M ● 927 0051
303 Satterlee M ● 927 0086
304 Felt Paul W ● 929-6648
305 Husebo Carmen ● 929-8616
306★Rohlfing Theo K ● 929 9743
307 Wise Lucille ● 929 6430
308 Davidson Juanita M ● 922 7734
309 Swanson Pearl E ● 920 8294
310 Borsch Margt ● 920 1809
311 O'Brien Kenneth W ● 920-5282
312 Nordstrom Marion E 920 8136
313 Plunkett Thos S ● 929 8602
314 Winter Annette E ● 920 3651
315 Naedenleur P K ● 920 5841
316 Bork Mabel ● 922 1049
317 Thompson Elva E ● 920 1541
318 Rudeen Nels H ● 927 0590
319 Lindberg Milton ● 926-4975
320 Coster Howard A ● 920 1444
321 Delzer M S ● 920 1107
4380 Edina Brookside Manor Condominiums
101 Goggins Francis C ● 926 6465
102★Shute A K ● 929 1011
103★Sheldon E Rev ● 920 4715
104 Curtin Rita C ● 926 6474
105 Otto Ralph H ● 926-8035
106 Benton Betty ● 926-0097
107 Huebner Borghild M Mrs ● 929-5021
108 Glorvigen Ruth V ● 929 8205
109 Pollei J M ● 922 4018
110 Krause Ardis I ● 927 6063
111 Brown Violet F ● 926 0698
112 Foster Jane ● 929 5709
113 Damon Bess E ●
114 Hatten Larry J 929 8068
115 Williams
116 Plummer Robt S ● 922 3091
117 Bjorkman Cath A ● 926 8664
118 Johnson Eva D ● 926 0270
119 Opstad Raymond E ● 927 5546
120 Alderson A D ● 922 7517
121 Jassoy J Bert ● 920 2118
122 Ohrstad L D ● 927 9284
201 Mc Nally M S ● 929 4563
202 Palmer Ellen M ● 920 0157
203 Reed Marjorie J ● 920 6078
204 Gruss G Douglas ● 920-4023
205 Anderson Evelyn V ● 925 0820
206 King M M ● 922 8640
207★Bourbour Vida ● 920 2367
208 Moore D F ● 922 8835
209 Cromwell G M Mrs ● 922 9201
210 Obert Barbara R ● 922-7398
211 Rush Nevin L ● 925-3602
212 Zetzman David R ● 920 0880
213 Tollefson S ● 920-2367
214 Coker Bernice M ● 925-0780
215 Adams Jean L ● 929-2265
216★Bjorklund M K ● 925-6026
217 La Berge P L ● 920-0709
218 Holmberg Stanley E ● 926 8801
219 Bergquist Marvel K ● 926 2009
220 Neff M ● 925-5200
221 Vickmark Helen ● 927-9069
222★Walkup Mary ● 922 6410
5225 Monahan Gladys L ● 929 6982
5227★Halper Chester 922-7229
5243 Owens Wm I 929-9436

462

BROOKSIDE TER (EDINA) FROM BROOKSIDE AV WEST 1 NORTH OF W 48TH ST

ZIP CODE 55436
4425★Berg Ethel R Mrs ● 929 1298
4429★Mullaney John 925 1560
4433 No Return
4437 Parsons E Dudley ● 929 9585
4501 Vacant
4516 Lake Robt A ● 925-2468
4517 Merta Charles D ● 929 0596

537

BROOKVIEW AV (EDINA) FROM W 62D SOUTH 3 EAST OF WOODDALE AV

ZIP CODE 55424
5221 Jones Thos L ● 925 1641
5228 Krilovsky Vladimir J ●
5232 No Return
5236 No Return
W 53D ST INTERSECTS
5300 Albrecht Martha G ● 922-7899
5304 Parker Doris W Mrs ● 925 1222
5308 Forsythe Robt A ● 927 6613
5312 Pierre Wayne R ● 920-4447
5316 Andersen Maurice E ● 922 2420
5320 Carlson Edgar M ● 922 6824
5324 Elnes Richd H ● 920 6187
5328 Holmes John M ● 920 6682
5336 Johnson Gerald J ● 920-7875
W 54TH ST INTERSECTS
5400 Vacant
Coelho John W 926 1677
5404 Arnold Harold F ● 925-0988
5408★Batchelder L R ● 926 6110
5412 Bartley Greg ● 922-7790
5416★Cronin Nicholas J ● 920-7311
5417 Sieve Loras H ● 920 6281
5420 No Return
5421 Richards Edw M ● 922 3711
5424 Schoenfeld Brad M ● 920 1651
5425 Nerheim Eldon ● 927-5760
5428 Koehn Fredk W ● 927-8110
5429 Nessan Doug E ● 920 5163
5432 Olsen Brian R ● 927-8750
5433 Simonton Wesley C ● 927-0286
5436 Bennett Frank B ● 929-0351
5437 Petersen Eng E ● 925 3070
W 55TH ST INTERSECTS
5500 Machmeier Bruce A ● 929-3095
5501 Tobin Patk W ● 926-1993
5504 Mc Pheeters Bruce R ● 925-1090
5505 Tucker Austin H ● 920 5680
5508★Bradley Nancy A ● 927 8743
5509 No Return
5512 Arnold L A ● 920 4304
5513 Menze Richd J ● 926-1934
5516 Plass Edw F R ● 926 6305
5517★Konatu Kalid ● 922-5939
5520 Taney Mary J Mrs ● 922-7085
5521 Lund Cathy B ● 920-8659
5524 Gilbertson Clifford C ● 922 6700
5525 Clarke Donald ● 925 9449
5528 Stangl Jas W ● 929-3433
5529★Kellogg Johan D pntg contr ● 929 7018
5532 Leonard Hazel F Mrs ● 922 0624
5533 Springmeyer Sara A ● 922 9489
5536 Turnbull Patk C ● 926 5305
5537 Mc Carthy Mark C ● 920-3703
W 56TH ST INTERSECTS
5600 Besanz Thos L ● 926 1824
5601 Dubaime Michl R ● 922 1301
5604 No Return
5605 Lohmann Thos R ● 922 8911
5608 Stephens F W T ● 927-9181
5611 Morrissey Richd P ● 929 3063
5612 No Return
5615 Grinnell Steph F ● 927 7157
WOODLAND RD INTERSECTS
5800★Odland Christine M 920 2063
5801 Baloghurst Harold H ● 926 2602
5804 Clark Michl J ● 920 7919
5805 Caron Harold D ● 922-2785
5808 Hudson Michl 929-7802
5809 Goldberg Joseph M ● 922-3427
5812 Berscheid Susan L ● 927 6024
5816 Raichert Geo F ● 920 3591
5817 Hultmann Barbara D ● 929-9792
5820 Peterson John S ● 920 1184
5821★Olsen Jonathan P ● 925-2909
5825 No Return
5828 Conroy John W ● 920 2121
5829 Schrenk Lester F ● 926-4014
5832 Heath Thos ● 925 2522
5836 Johnson Ruth M Mrs ● 922-8382
5837 Larson Leonard S ● 926-5303
5840 Braun Cecil M ● 920-2685
5841 Lundgren Gary L ● 922-4393
5844 Bergren Robt N ● 927 8947
5845 Prestly Wm A ● 922 9511
W 59TH ST INTERSECTS
6100 Ramsburg James W ● 920-8209
6104 Landgren Wm S ● 929 8141
6108 Cowing Scott J ● 925 1722
6112 Carmichael Carol A ● 920 3361
6117 Harmon Glenn R ● 926 1564
6120 Anderson Warren G ● 926-8818
6121 Lawyer Joseph W ● 925-5165
6128 Whitbeck Richd B ● 922 5045
6129 Harrison Esther L Mrs ● 926-9148
6133 Gavin Lucille I ● 920-5094
6136 Pederson Gordon A ● 922-7795

Cover Page

The reproduction of R. L. Polk & Co. directories has been made in accordance with the terms and conditions of an agreement between Historical Information Gatherers, Inc. (HIGs), and R. L. Polk & Co. The directories may not be further reproduced without permission.

DAVID C. BELL INVESTMENT CO.
Est. 1880
Mortgage Loans
Real Estate
General Insurance
Property Management
501 SECOND AVE. S.
(Mpls)
Tel. FEderal 2-6381

PASTEURIZED MILK GIVES YOU THE HEALTH-VALUES SO OFTEN MISSING IN MODERN DIETS

EASTMAN DR (NB)—Contd
2001ΔMoses Ralph G ⊙
2040ΔFalck Hans F ⊙

EDEN AV (Edina)—From Highway 100 west and south
4900 American Legion Hall
4917 Halla Nursery and Garden Center
5020ΔFite Thomas C ⊙
5145ΔEdina Taxicab Co
ΔWanner Engineering Co
ΔDon's Plumbing & Heating
ΔBalfanz Verlin ⊙
ΔVerlins Warehouse
5147ΔGeorge Frank W cabinet shop
5209ΔBerg & Farnham Co bldg materials
5215ΔSico Manufacturing Co Inc
5229ΔKen Wanner Co
ΔKratz Delwin

EDEN PRAIRIE ROAD (Edina)—From Jeffrey la southwest 1 northwest of Highway 169 and No 212

EDENMOOR (Edina)—From Sherwood rd east and west, 2 south of Eden av
5232ΔSletteho Trygve N ⊙
5240ΔMohs Arth S ⊙
5241ΔWerges LeRoy F ⊙
5244ΔFrank Rene K ⊙
5245ΔHansen Thos W ⊙
5400ΔHenderson John E ⊙
5404ΔStanek Victor ⊙
5405ΔNichols R T jr
5408ΔEngstrom E Walter ⊙
5412ΔLucas Rose Mrs ⊙
Oman M R

EDGEBROOK DRIVE (St Louis Park)—From Rhode Island west to Interlachen, 2 south of Lake
7801ΔFiedler Francis W ⊙
7807 No Return
7813ΔMcBride Vera F Mrs⊙
7825ΔChenoweth Thos E ⊙
7831ΔLippka Rollin K ⊙
7837ΔZilka Tony R ⊙ contr

EDGEBROOK PLACE (Edina)—From Browndale av southeast, 1 north of 49th
4612ΔJohnson Arthur B ⊙
4614ΔMadden James J ⊙
4618ΔSwendseen Carl G ⊙
4622ΔMiller Harold E ⊙
4626 No Return
4630ΔVanCamp John E ⊙
4634ΔBeim Raymond N ⊙
4638ΔErickson Reuben
4640ΔWells Geo W ⊙

EDGEMOOR DRIVE (Hopkins)—From Briddle lane and Wilshire Walk northeast of Oakridge rd
802ΔSchlectman Irving ⊙
810 Anderson Adah E
820ΔLewis Glenn M ⊙
830ΔBrown Morton G ⊙

EDGEMOOR DRIVE (St Louis Park)—From Division north to 34th 1 north of Highway 7

EDGEWOOD AV (St Louis Park)—From 16th south to 33d and from CMStP&P tracks to Cambridge, 1 west of Dakota av
1601ΔHaining James M ⊙
1602ΔThiede Martin B ⊙
1606ΔForquer Homer L ⊙
1609ΔMoran Martha H ⊙
1610ΔDahl John H ⊙
1615 No Return
1616ΔHeap Geo H ⊙
1622ΔValster Louis ⊙
1623ΔAndersen Jorgen G ⊙
1628ΔJohnson Edw J ⊙
1636 No Return
1642ΔTindall James W ⊙
1650ΔDulpner Chas J ⊙
1651ΔHaskvitz Marvin H ⊙
1800ΔZaworski Francis S ⊙
1801ΔWesterdahl Marshall K ⊙
1808ΔHiltner Wm J ⊙
1809ΔKalish Max M ⊙
1814 No Return
1815ΔKaericher Clyde W ⊙
1822ΔFalkenborg Geo O ⊙
1823ΔNorthcott John P ⊙
1828ΔGreffin Herbert W ⊙
1829ΔSmith Russell C ⊙
1837ΔZaun Edw A ⊙
Cedar Lake rd intersects
2400ΔLindahl A E Sand & Gravel Co
2605ΔUmstead Donald E
2630ΔGatzmer Richd ⊙
2650ΔGatzmer Norma J Mrs
27th av intersects
2700ΔDostal Chas J ⊙
2701ΔBeardsley Haskel E ⊙
2704ΔLarsen James R ⊙
2707ΔBrewer Wilbur C ⊙
2708ΔSchafer Donald P ⊙
2712ΔFoles Merrill O ⊙
2713ΔJunke Geo M ⊙
2716ΔMorseth Vernon A ⊙
2717ΔJackson Wm B ⊙
2720ΔBlauert Eric A jr ⊙
2721ΔPeterson Arnold O ⊙
2724ΔJohnson Clyde J ⊙
2725ΔMalmberg Donald W ⊙
2728ΔKunz Richd C ⊙
2729 No Return
2732 No Return
2733ΔEldred Archie C ⊙
2736ΔEdwards Bill F ⊙
2737ΔJensen James R ⊙
2740ΔRoss Warren E ⊙
2741ΔMcKenzie Ralph L ⊙
2745ΔGuffan Robt L ⊙
2746ΔMcMahon John W ⊙
2749ΔMalisow Fred ⊙
2753ΔMeyer Frederick H ⊙
2754ΔPullen Geo G ⊙
2757ΔOtypka Oldrich ⊙
W 28th intersects
2800ΔBoehner Ernst E ⊙
2801ΔBarge Wm J ⊙
2804 No Return
2805ΔPerry Lawrence R ⊙
2808ΔGrawert Donald H ⊙
2809ΔKogen Walter W ⊙
2812ΔSwenson Robt D ⊙
2813ΔBerg Waldemar G ⊙
2816ΔKeeley Ralph P ⊙
2817ΔJohnson Robt W ⊙
2820ΔOliver Eldon R ⊙
2821ΔHartfiel Robt F ⊙
2825ΔEdwards Waren G ⊙
2828ΔJohnson Donald J ⊙
2829 No Return
2834ΔTuttle John V ⊙
2835ΔNewman Collin H
ΔSwanson Robt K
2840ΔHalvorson James S ⊙
2841 No Return
2844ΔBrown Tony J ⊙
2845 No Return
2848 No Return
2849 No Return
2852 No Return
2853ΔGill Kermit A ⊙
2856ΔGibney Jerome J ⊙
2857ΔTietze Clarence R ⊙
W 29th intersects
2900ΔFroehlig Robt J ⊙
2901ΔJohnson A Walter ⊙
2904ΔFoltmer Edw F ⊙
2905ΔJohnson Enar A ⊙
2908ΔStarkey Dow B ⊙
2909ΔKnowles James S ⊙
2910ΔBardahl Rhoda ⊙
2913ΔDouglas Ronald H ⊙
2917ΔStreuber Wm G ⊙
2921ΔGorman Cletus P ⊙
2924ΔBoyle Edw H ⊙
2925ΔLindquist Russell W ⊙
2931ΔCarter Henry J ⊙
2932 No Return
2937ΔHollinder Robt E ⊙
2940ΔMesser Dallas C ⊙
ΔChaska Archie J
2941ΔBesonen Richd W ⊙
Minnetonka blvd intersects
3000ΔJones Marion Mrs
3016ΔCaldwell Leslie I ⊙
3017ΔSederberg Gust E ⊙
3020ΔLund Chester O ⊙
3021ΔHunt Louis D ⊙
3024ΔJarvin Matt ⊙
3028 No Return
3029ΔOlson Elmer O ⊙
3036ΔEricson Ronald W ⊙
3037ΔGretzer Leroy H ⊙
3040 No Return
3041ΔAnderson Mary M ⊙
3044ΔPalmer Frank ⊙
3045ΔWistedt Merwyn L ⊙
3048 No Return
3049ΔBrown Edith K Mrs ⊙
3052ΔHusney Edw ⊙
3053 No Return
3056 No Return
3057ΔHarding Forest ⊙
W 31st intersects
3100ΔNeisen Walter H ⊙
3101ΔOlsen Oscar ⊙
3104ΔAro Leo J ⊙
3108ΔYoung Geo D ⊙
3112ΔThompson Roger E ⊙
3113ΔPavlovic Slavko ⊙
3116ΔSmith Nell E ⊙
3120 No Return
3121ΔVanSlooten Melvin D ⊙ contr
3124ΔChamplin A Louis ⊙
3125 No Return
3128ΔMartinson Harry A ⊙
3129 No Return
3132ΔWick Gunnar M ⊙
3133ΔRue Chas S ⊙
3136ΔPatrie Donald D ⊙
3137ΔCrawford Myles S ⊙
3140 No Return
3141ΔPiwoschuk Walter ⊙ acct
3144ΔOlson Henry O ⊙
3145ΔWank Richd J ⊙
3148ΔNorell Wm M ⊙
3149ΔPrinsen Wm ⊙
3152ΔNelson John E ⊙
3153ΔReed Rollin H ⊙
3155ΔZgainer Joseph M ⊙
3156ΔBader Sid ⊙
W 32d intersects
3200ΔFehr Aaron D ⊙
3201ΔTuttle Elon C ⊙
3204ΔKripps M Joseph ⊙
3205 No Return
3208ΔHemler Donald G ⊙
3209ΔSchroeder Paul C ⊙
3212ΔChristenson Kenneth B ⊙
3213 No Return
3216ΔTack Earl G ⊙
3217ΔStulberg Myron S ⊙
3220ΔRagatz Paul F ⊙
3221ΔTotzke Otto E ⊙
3224ΔLakeberg Delorn A ⊙
3225ΔMitchell Raymond S ⊙
3228 No Return
3229ΔWeisman Morris ⊙

Consult these EXPERIENCED INSURANCE MEN!
They are here to serve you in all your Life Insurance Needs
Levi Jesperson 711 Second Ave. South (Mpls)
Stan Toleffson 711 Second Ave. South (Mpls)
Call or Phone FEderal 9-4801
Twin City Agents for Lutheran Brotherhood
(Legal Reserve Life Insurance)
Carl F. Granrud President
Home Office
711 SECOND AVE. SOUTH (MPLS)
Also See Page 29 Buyers' Guide

HIRSHFIELD'S (SINCE 1894)
824 Hennepin Ave. (Mpls.) FEderal 3-4311
Wholesale and Retail PAINTS — WALL PAPER
325 E. Lake St. (Mpls.) REgent 7209

The reproduction of R. L. Polk & Co. directories has been made in accordance with the terms and conditions of an agreement between Historical Information Gatherers, Inc. (HIGs), and R. L. Polk & Co. The directories may not be further reproduced without permission.

MARSH & McLENNAN INCORPORATED
INSURANCE
1515 N.W. Bank Bldg. (Mpls.)
FEDERAL 6-5371

SAWYER CLEATOR LUMBER CO.
KILN "DRY" LUMBER
Building and Roofing Material and Supplies
1400 Washington Ave. N. (Minneapolis)
Tel. JAckson 2-3618
LUMBER

NORTHWESTERN BANKS
OF MINNEAPOLIS AREA
MAY WE HELP YOU TODAY
(See Pages 8 and 9 Buyers' Guide or Page 945 Alpha Section)

EAST RIVER RD (Frdly)—Contd
7221 Korpela Albert G ◎ SU4-7206
7234 Obrycki Geo J ◎ SU4-4550
7235 Kubishak James B ◎ SU4-8629
7255 Sprungman Fred L ◎ SU4-6106
7260 Yaklich Edw M ◎ SU4-7805
7271 Johnson Edw O ◎ SU4-7506
7300 Chesney Lester E ◎ SU4-6205
7301 Rucks Leland E ◎ SU4-9178
7315 Kline Willard T 784-1482
7321 Bird Henry ◎ SU7-1186
7335 No Return
7340 Anderson Norman W ◎ SU4-7272
7356 Holman Fay O ◎ SU4-6706
NE Talmadge way begins
7419 Gould Calvin F ◎ contr SU4-8299
7429 Hutchinson Lillian W Mrs ◎ SU4-7204
7450 Anderson R Lenore Mrs◎ SU4-6536
7479 Gay Walter L ◎ SU4-9704
7501 Olson Clarence H ◎ SU4-6256
7505 Rogne Melvin L ◎ SU4-8147
7509 Anderson Donald ◎
7513 Wasnick John M ◎ SU4-6804
7517 Vacant
7525 Swiderski Steve W ◎ SU4-6139
7560 Coulson Carl J ◎ SU4-9234
NE Craig way begins
7600 Garten Lawrence E ◎ SU4-6704
7601 Teutz Herman J SU4-6504
7619 Fierke Vincent E ◎ SU4-6004
7627 Morin James C ◎
7637 Peterson Richd H ◎ SU6-1848
7649 Haglin Henning ◎ U4-7905
7661 Stanley Leon ◎ SU4-7305
7800 Samuelson Leonard W jr ◎ SU4-7980
Samuelson Constn Co contrs SU4-7980
NE Albany begins
7905 Schommer Maynard E ◎ SU4-7285
7921 Leister Cecil C ◎ SU4-5666
7942 Peterson Kermit ◎ SU4-6126
7948 Morphew Winfred W ◎ SU4-6536
8009 Suelter W F ◎ 786-2973
8025 Johnson Robt C ◎ SU4-8504
8080 Rhodes Carroll L ◎ SU4-6215
8100 Phil's Standard Serv gas sta SU4-9856
8115 Bourdeaux Herman L ◎ contr SU4-7545
8150 Fridley Laundromat SU4-9987
8154 Fridley Food Mkt gro SU4-6926
8161 Johnson John ◎ 784-1833
8164 Draheim Ernest D ◎ SU4-6805
8180 Stuck Thos D ◎ SU4-7236
8251 **Apartments**
1 Hunt Jerry D 784-0192
2 Schubbe Glenn D SU4-0738
3 Otremba Robt C 784-7860
4 Olson Gordon E SU6-1269
5 Dailey Leonard E SU4-2667
8255 Favre's Supply fuel oil & bottle gas SU4-9804
Faver's Spur Serv gas sta SU4-9804
rear Favre Gordon D ◎ SU4-6835
Favre Lafayette G ◎ SU4-7445
8280 Dougherty Francis M ◎ SU4-7345
8310 Lange Melvin ◎ SU4-5383
8316 Sawyer Orville T ◎ SU4-6435

S62
EAST ROAD (Edina)—From Skyline dr east 1 south of Interlachen blvd

S21
EAST UPLAND CREST (Columbia Heights)—From Fairway dr north to 1 south of Village limits, in upper northeast corner of Village
Fairway dr NE intersects
4801 Orendorff Joseph J ◎ SU8-0772
4805 Sathre Lawrence E ◎ SU8-7789
4809 Larson Lynn A ◎SU8-3917
4813 Kiffe Robt G ◎ SU8-8076
4819 Lindquist Jean E ◎ SU8-8104
4825 Anderson Marvin L ◎ SU8-0012
4833 Morrau Willard A ◎ SU8-5048
4837 Kingston Thos G ◎ SU8-6471
4843 MacNally John H ◎ 788-0161

S66
EAST VIEW DRIVE (Edina)—From W 58th south to W 60th, 1 east of Tingdale av
5800 Bosse Wm D ◎ WE9-7410
5801 Finlayson J C ◎ WE9-5322
5805 Boran Robt J ◎ WE9-2583
5809 Anderson Marlowe ◎ WE9-2562
5812 Weidt Donald J ◎ WE9-4548
5813 Cooper John P ◎ WE9-0712
5816 Dahlberg Paul C◎ WE9-8289
5817 Smith Archie M ◎ WE9-5171
5820 Brewer Royal L ◎ WE9-3881
5821 Carlson Dean W ◎ WE9-1077
5825 Campbell R Iph L ◎ mfrs agt WE9-2245
5828 Johnson Oscar A ◎ WE9-6259
Benton av intersects
5829 Gronseth Harley A ◎ WE9-3062
5833 Corty Wm H ◎ WE9-6080

S37
ECKBERG DR (Brooklyn Center)—From France av at 3800 blk west to Halifax av at 4000 blk
3800 Anderson Saml K ◎ KE7-0501
3806 Johnson C Robt ◎ KE3-9090
3812 Trojohn John W ◎ KE7-0430
3818 Bondy Alson L ◎ KE7-4053
3824 VanHooser Harry C ◎ KE3-9441
3825 Modeen Richd F ◎ KE3-7287
3900 Engstrom Helmer J ◎ KE7-6389
3906 Otto Wm H jr ◎ KE7-0374
3912 Seal Bernard L ◎ KE7-0318
3917 Modeen Wayne P ◎ KE7-7408

S66
EDEN AV (Edina)—From Highway 100 west and south
4900 American Legion Hall WA2-9811
4917 Halla Nursery Inc nurserymen WA7-8841
5020 Fite Thomas C ◎ WE9-2708
Arcadia av intersects
5145 Seeger-Wanner Corp pump mfrs WE9-0436
5151 George Frank Cabt Shop WE9-2911
5209 Berg & Farnham Co bldg mtls WE9-0011
5215 Sico Manufacturing Co Inc table mfrs WE9-4663
5220 Edina Morningside Publ Schs garage WE9-1911
5229 Arrow Tank & Eng Co tank mfrs WE9-0635
5237 Edina Pet Hosp WE9-5800
5241 Edina Cities Serv gas sta WE 9-9966

S83
EDEN PRAIRIE RD (Edina)—From Jeffrey la southwest 1 northwest of Highway 169 and No 212

S66
EDENMOOR (Edina)—From Sherwood rd east and west, 1 south of Eden av
5232 Slettebo Trygve N ◎ WE9-8904
5236 Long John E ◎ WE9-8807
5240 Cole Dorothy J ◎ WE9-5477
6241 Werges LeRoy F ◎ WE9-3786
5244 Frank Margt Mrs ◎ WE9-6438
5245 Kruckeberg Richd W ◎ WE9-0782
5400 Henderson John E ◎ WE9-8710
5404 Stanek Victor L ◎ WE9-9583
5405 Carmichael B Wayne ◎ WE9-1701
5408 Engstrom E Walter ◎ WE9-5408
5412 Lucas Rose Mrs ◎ WE9-5350
Richwood dr intersects

S54
EDGEBROOK DR (St Louis Park)—From Rhode Island west to Brookview dr, 2 south of W Lake
7801 Fiedler Francis W ◎ WE8-5047
7807 Horn Harry W ◎ WE8-6817
7813 Sletten John A ◎ WE5-1216
7825 Oliver Richd S ◎ WE5-5082
7831 Lippka Rollin K ◎ WE5-7486
7837 Zilka Tony R ◎ WE5-1646

S61
EDGEBROOK PL (Edina)—From Browndale av southeast, 1 north of 49th
4612 Johnson Arth B ◎ WA6-0011
4614 Madden Jas J ◎ WA6-5546
4618 Adams Cuyler C ◎ WA6-0134
4622 Miller Harold E ◎ WA2-3328
4626 Rosander Edith C Mrs ◎ WA6-4573
Puterbaugh Roger F WA2-2276
4630 No Return

THE KNUTSON COMPANY
REAL ESTATE • INSURANCE • MORTGAGE LOANS
212 S. Sixth St. – FEderal 8-7061 Sales Office 4304 36½ W – WAlnut 7-7901
REAL ESTATE SALES EXCELSIOR BLVD. AT 36½ ST. – WAlnut 7-7901

The reproduction of R. L. Polk & Co. directories has been made in accordance with the terms and conditions of an agreement between Historical Information Gatherers, Inc. (HIGs), and R. L. Polk & Co. The directories may not be further reproduced without permission.

JAY KLINE'S CHEVY CITY

3 BLOCKS O' CARS

Sales
Service
Parts
Leasing

CHEVROLET
CAMARO
CORVAIR
CORVETTE
TRUCKS

(See Page 8 Buyers' Guide)

1221 WEST LAKE
825-4441

MINNESOTA FEDERAL SAVINGS
HOME LOANS — INSURED SAVINGS
Hopkins 935-1704
Knollwood 935-8436
Shakopee 445-2347
Minneapolis 333-3261

EAST RIVER RD (F)--CONTD
7260 YAKLICK EDW M ● 784-7805
7271 VACANT ●
7300 CHESNEY LESTER E ● 784-6205
7315 LONG NORMAN L ● 786-2568
7321 NELSON NORWOOD G ● 786-1343
7335 DAHL GENE R ● 784-2579
7340 FOSTER CHARLES E ● 784-6418
7356 PREIN RAYMOND ●
7365 GULF SERVICE GAS STA 784-9962
---NE TALMADGE WAY BEGINS
7429 DUFFY'S-A & W DRIVE IN RESTR 784-9957
7449 B&R IN-N-OUT FOOD MARKET GROS
7450 ANDERSON R LENORE MRS ● 784-6556
7451 FRIDLEY SUPERAMERICA GAS STA 784-9849
---NE 75TH WAY INTERSECTS
7501 OLSON CLARENCE H ● 784-6256
7506 ROGNE MELVIN L ● 784-8147
7509 SEIERSTAD ALLAN L ● 786-3734
7513 LYSFORD JEROME A ● 786-4863
7517 REDDINGTON ALLARD F ● 784-0986
7525 SWIDERSKI STEPH W ● 784-6139
---RICKARD RD BEGINS
7600 GARTEN LAWRENCE E ● 784-6704
7601 SETTERHOLM DENNIS 784-2299
7619 FIERKE VINCENT E ● 784-6004
7627 HAHN JERRY
7637 LUND BENNIE ● 784-4255
7661 STANLEY LEON ● 784-7305
7673 APARTMENTS
1 HORGEN MERLIN 786-3726
2 SHEPARD GEO D 876-4997
3 GLIDERSLEEVE JOHN J 786-2097
4 KNUTSON ALVIN G 784-7219
7680 BERG DAVID J ● 786-2824
---77TH AV NE INTERSECTS
---PEARSON WAY BEGINS
7800 SAMUELSON L W CONSTRUCTION INC GENL CONTR 784-7980
SAMUELSON LEONARD W JR ● 784-7980
---79TH AV NE INTERSECTS
7905 SCHOMMER MAYNARD E ● 784-7285
7942 PETERSON KERMIT ● 784-6126
7948 MORPHEW WINFRED W ● 784-6536
7969 NAPIER GERALD ● 784-3409
---NE LONGFELLOW ST INTERSECTS
---NE LIBERTY ST BEGINS
8000 AL'S LAWN MOWER SHOP REPR
LUECK ALLEN W ● 784-9181
---E LY ST INTERSECTS
8080 ZEGLEN RICHD ● 786-3624
8100 RIVERSIDE STANDARD GAS STA 784-9925
8115 BOURDEAUX HERMAN L ● 784-7545
---FAIRMONT CIR BEGINS
---FAIRMONT ST INTERSECTS
8150 FRIDLEY LAUNDROMAT SELF SERVE LNDRY 784-9987
8154 FRIDLEY FOOD MARKET GROS 784-6926
8161 JOHNSON JOHN H ● 784-0360
8164 DRAHEIM ERNEST T ● 784-6805
8180 STUCK THOS D ● 784-7236
---NE HUGO ST INTERSECTS
---IRONTON ST INTERSECTS
8200 PARIPOVICH MICHL D ● 786-2948
---NE JANESVILLE ST INTERSECTS
8251 APARTMENTS
1 OLIN MICHL C 786-1834
2 DAILEY LEONARD E BLDG CONTR ● 784-2667
3 LUSTIG MARVIN 786-5525
4 REINEKE LOWELL W 784-9289
5 NARUM ROGER 784-1570
8255 FAVRE'S SPUR SERVICE GAS STA 784-9804
REAR FAVRE GORDON D ● 784-6835
REAR FAVRE LAFAYETTE G ● 784-7445
8280 DOUGHERTY FRANCIS M ● 784-7345
8310 LANG AL
---NE KIMBALL ST INTERSECTS
8316 SAWYER ORVILLE T ● 784-6435
8340 DE MARS DENNIS ● 784-4305
8350 FREDERICK GEO K ● 784-6515

102
EAST UPLAND CREST (COLUMBIA HEIGHTS)-FROM FAIRWAY DR NORTH IN UPPER NORTHEAST CORNER OF VILLAGE

---ZIP CODE 55421
4720 NELSON EDW G ● 788-2566
---FAIRWAY DR NE INTERSECTS
4801 ORENDORFF JOSEPH J ● 788-0772
4805 SATHRE LAWRENCE E ● 788-7789
4809 LARSON LYNN A ● 788-3917
4813 KIFFE ROBT G ● 788-8076
4819 LINDQUIST JEAN E ● 788-8104
4825 KOTCHEN DONALD A ● 788-0278
4837 JOHNSON GORDON V ● 788-2293
4843 MAC NALLY JOHN H ● 788-0161
4849 MARTENSON KENETH W ● 786-1482
4853 SMITH JOSEPH R ● 788-4177
4859 RUEN REUBEN C ● 788-8036
4901 COTE ARTH J JR ● 788-2993
4911 JOHNSON ROBT C ● 788-2064

67
EAST VIEW DR (EDINA)-FROM W 58TH ST SOUTH 1 EAST OF TINGDALE AV

---ZIP CODE 55436
5800 KANE GEO L ● 929-6651
5801 FINLAYSON JAMES C ● 929-5322
5805 BORAN ROBT J ● 929-2583
BORAN JULIE
5809 ANDERSON MARLOWE L ● 929-2562
5812 WEIDT DONALD J ● 929-4548
5813 PALMER JOHN H ● 929-4311
5816 DAHLBERG PAUL C ● 929-8289
5817 SMITH ARCHIE M ● 929-5171
5820 BREWER ROYAL L ● 929-3881
5821 CARLSON DEAN W ● 929-1077
5825 VACANT
5828 JOHNSON OSCAR A ● 929-6259
---BENTON AV INTERSECTS
5829 GRONSETH HARLEY A ● 929-3062
5833 CONTY WM H ● 929-6080

165
EASTWOOD CIR (MINNETONKA VILLAGE)-FROM EASTWOOD RD SOUTHEAST 1 SOUTH RIDGEWOOD RD

---ZIP CODE 55331
4625 KNIGHT HERBERT ● 474-9604
4700 HITCH HORACE H ● 474-7621
4701 VICKREY LARRY L ● 474-7337
4708 SCOTT DONALD J ● 474-5087
4709 WINGATE WATER M ● 474-8305
4717 RANDALL DEAN B ● 474-5744

165
EASTWOOD RD (MINNETONKA VILLAGE)-FROM RIDGEWOOD RD SOUTH 1 WEST OF SPARROW RD

---ZIP CODE 55331
4501 CHAPMAN BURTON H ● 474-6237
4616 HAUCK EUG ● 474-7308
4617 HATHAWAY RAY ● 474-8396
4645 MORRISON GORDON D ● 474-6145
4716 PRELLWITZ JOHN ● 474-4953
4732 CONE ARTHUR T ● 474-6589

109
ECKBERG DR (BROOKLYN CENTER)-FROM FRANCE AV WEST

---ZIP CODE 55429
3800 ANDERSON SANL K ● 537-0501
3806 HECK WM ● 533-6980
3812 RAQUET DAVID ● 533-2322
3818 LEECH LARRY D ● 537-0478
3824 VAN HOOSER HARRY C ● 533-9441
3825 MODEEN CONSTRUCTION CO BLDG CONTRS 533-7287
MODEEN RICHD F ● 533-7287
3900 ENGSTROM HELMER J ● 537-6389
3906 OTTO WM H JR ● 537-0374
3912 SEAL BERNARD L ● 537-0318
3917 MODEEN WAYNE P ● 537-7408

67
EDEN AV (EDINA)-FROM HWY 100 WEST AND SOUTH

---ZIP CODE 55424
4900 AMERICAN LEGION HALL 922-9811
AMERICAN LEGION POST NO 471 ORG PATRIOTIC 922-9811
4913 NO RETURN
4917 HALLA NURSERY INC 927-8841
---ARCADIA AV INTERSECTS
---ZIP CODE 55436
5145 MINNESOTA WANNER CO SPRAYING EQUIP 929-1070
SEEGER-WANNER CORP PUMP MFRS 929-0436
5209 BERG & FARNHAM CO BLDG MATLS 929-0011
5215 SICO MFG TABLE MFRS 929-4663
5220 EDINA MORNINGSIDE PUBLIC SCHOOLS(GAR) 929-1911
5229 ARROW TANK & ENGINEERING CO SERV & BUILDING TRUCK TANKS 920-2784
5237 EDINA PET HOSPITAL 929-5800
5241 UNDER CONSTN.

63
EDEN PRAIRIE RD (EDINA)-FROM JEFFERY LA SOUTHWEST 1 NORTHWEST OF HWY 169 AND NO 212

---ZIP CODE 55436
6005 PARKWOOD APARTMENTS 938-3434
101 NELSON ROBT 935-2312
102 ROSSMAN HELEN MRS 935-2375
103 CHRISTENSEN ELEANOR 935-5894
104 TEW VERNON 935-9081
105 BERLIN HENRY V 935-9811
106 MC GUIRE RALPH 935-5222
107 FINK WALTER H 935-8327
109 BLASISDELL WARREN E 935-9436
110 VACANT
201 HAYES ETHEL MRS 935-1481
202 MYHR MYRTLE MRS 938-9577
203 EBBERT FRANCES 938-6151
204 ARBOGAST RUBY I 938-8825
205 BERQUIST CARL R 935-3003
206 OLSEN HAZEL D 935-8908
207 BERGFORD ROLF 935-9708
208 RISING BEVERLY A 938-3034
209 VACANT
210 GLEESON FRANK J 935-8123

67
EDENWOOR ST (EDINA)-FROM SHERWOOD RD EAST AND WEST 1 SOUTH OF EDEN AV

---ZIP CODE 55436
5232 SLETTEBO TRYGVE N ● 929-8904
5236 LONG JOHN E ● 929-8807
5240 COLE DOROTHY J ● 929-5477
5241 WERGES LEROY F ● 929-3796
5244 FRANK MARGT MRS ● 929-6438
5245 KRUCKEBERG RICHD W ● 929-0782
5400 HENDERSON JOHN E ● 929-8710
5404 SMITH RAYMOND C ● 929-0840
5405 HANSEN WINSTON R ● 929-0539
5408 WYMORE ALVIN C ● 929-8317
5412 LUCAS ROSE MRS ● 929-6350
---RICHWOOD DR INTERSECTS

54
EDGEBROOK DR (ST LOUIS PARK)-FROM NEVADA AV WEST 2 SOUTH OF LAKE

---ZIP CODE 55426
7400 FREIBORG HERMAN ● 938-4673
7401 KOPP MARGARET N MRS 935-8003
7405 SCHMITZ ROBT J ● 935-1173
7409 ANDERSON LARRY A ● 938-2574
7414 RUTHERFORD VERNON G ● 938-3169
JOHNSON PHILIP 938-6850
7415 GRITTNER QUENTIN F ● 935-8585
7418 TOWN & COUNTRY FURS DLR 938-5811
SMITH ARTH W ● 935-5764
7419 JOHNSON JERRY H 938-4148
7425 CYPHER EARL T ● 935-7610
7429 MARK DALE R ● 935-8914
7430 VACANT
7435 REED DAVID M ● 935-2972
7436 KOCH BERNARD R ● 938-2550
7501 MUEHLBERG ROWAN ● 935-6883
7504 FISHER WM J ● 938-3740
7505 MORRISON BETTY J MRS ● 938-6963
7508 ASPLUND DONALD A ● 938-8986
7511 NESTVOLD HAROLD ● 938-8829
7512 GRENMER GLORIA W MRS ● 938-4633
7515 ROSTER ROBT L ● 935-1406
7518 BERLIEN EDWIN V ● 935-1116
7519 HAYS DOUGLAS L 936-7356
7524 CARTER FLOYD R ● 935-2053
7525 CHRISTIAN CLIFFORD W ● 938-5281
7531 NIELSEN GEO C ● 935-2259
---PENNSYLVANIA AV INTERSECTS
7600 SEDESKY JOHN A ●
7601 BRAKKEN JOYCE F ● 935-1816
7605 SMITH MILTON P ● 935-1666
7606 KASTELLE JAMES L ● 938-2498
7609 INGRAM GEO R ● 935-1316
7610 VACANT
7613 KILPATRICK EDW F ● 935-1436
7618 RYAN MYRTLE L MRS ● 938-4817
7622 DOCKTER CLIFFORD 935-5258
7628 SHEA WM J ● 935-6237
7700 ERICKSON PHILLIP P ● 938-7349
7704 CORNIEA THOS A ● 935-1606
7705 BARTHLOW ROBT G ● 935-1136
7709 MATTSON JACK R ● 938-3012
7710 WICKSTROM WAYNE G ● 935-6624
7713 WIEST ARTH K ● 935-4835
7714 JARSKO NICHOLAS J ● 938-5980
7717 SOWERS DALE S ● 935-7620
7720 BOULE FRANK M ● 938-7464
7721 KRAMER RICH M ● 938-3347
7725 PENTICOFF HARLOW ● 938-8377
7726 ROSEBOOM ALEX ● 935-6495
7729 HEINTZ DANL L ● 935-7391
---RHODE ISLAND AV INTERSECTS
7801 FIEDLER FRANCIS W ● 938-5047
7807 HORN CATH MRS ● 938-6817
7813 SLETTEN JOHN A ● 935-1216
7825 OLIVER RICHD S ● 935-5082
7831 SHATTUCK GEO ● 935-8347
7837 ZILKA TONY R CARP CONTR ● 935-1646

61
EDGEBROOK PL (EDINA)-FROM BROWNDALE AV SOUTHEAST 1 NORTH OF 49TH

---ZIP CODE 55424
4612 JOHNSON ARTH B ● 926-0011
4614 FLORY W DANL ● 926-6041
4618 ADAMS CUYLER C ● 926-0134
4622 MILLER HAROLD E ● 926-0980
4626 TRADERS REALTY SHENANDOAH REAL ESTATE 926-4573
ROSANDER EDITH C MRS ● 926-4573
4630 MUSCHAMP GEO M ● 920-4547
4634 HIELD WILLARD R ● 927-6053
4638 VACANT
4640 WELLS GEO W ● 926-4343

20
EDGEMERE AV (ST ANTHONY VILLAGE)-FROM PENROD LA EAST 1 SOUTH OF 37TH AV NE

---ZIP CODE 55418

Consult the CLASSIFIED LISTS of the DIRECTORY

If You Would Find What You Wish to Buy

PWJC STOCKS BONDS COMMODITIES
PAINE, WEBBER, JACKSON & CURTIS
Established 1879
PILLSBURY BLDG. 129 S. 6th MINNEAPOLIS DIAL — 333-5111

Minneapolis Suburban Polk City Directory 1972 © R. L. Polk & Co.
The reproduction of R. L. Polk & Co. directories has been made in accordance with the terms and conditions of an agreement between Historical Information Gatherers, Inc. (HIGs), and R. L. Polk & Co. The directories may not be further reproduced without permission.

R. M. FEE & COMPANY
GENERAL AGENTS FOR AETNA LIFE & CASUALTY
212 S. 6th (MINNEAPOLIS) TEL. 338-8595

EAST RIVER RD (F)—Contd
RICE CREEK WAY BEGINS
6700 Anoka County Park
6745 Bajady Albe @ 784-5777
6750 Eyinck Allie T Mrs @ 786-1468
NE HARTMAN CIR INTERSECTS
6765 Kaiser Mildred I Mrs @ 784-7789
6775 Robidoux Lida M Mrs @ 784-7084
6785 O'Conner Timothy J @ 786-4226
6795 Puro Allen N @
6811 Wasberg Carl G @ 784-6047
LOCKE LAKE RD INTERSECTS
6815 Wegler Donald E @ 784-5664
6819 Bartelt Walter L @ 784-7948
6823 Nelson Donald R @
6827*Hurst David W @ 784-5359
6831 Jagger John F @ 784-4144
6835 Thompson W B @ 786-1803
6880 Wichern Donald C @ 786-6434
NE 69TH WAY INTERSECTS

36

6900 Lochaloa Girl Scout Camp 786-4900
6901 Lanquist John R @ 784-4630
6911*Jeremson Richd C @ 784-4872
6941 Moore Erwin C @ 784-5709
6951 Jorgensen Ellsworth R @ 784-1166
70TH WAY INTERSECTS
7029 Sparre Raynold E @ 786-1358
7035 Ulberg Robt C @ 784-7747
7043 R & O Sheet Metal 784-7318
Olene Elliott N @ 784-7018
7055 Heffner Eug D @ 784-3795
7065 Paul Harold J @ 784-1487
7106 Halman James M @ 784-6299
HICKORY DR BEGINS
7136 Byerse Wilfred R @ 786-4552
7165 Daley Harry @ 786-7985
7170 Kolvig Kenneth J @ 786-4430
7180 Smallwood Richd L @ 786-1474
7181 Sisk Albert L @ 784-8556
MEYERS AV BEGINS
7201 Lennox Donald L carp @ 784-7404
7210 Construction Excavators 784-8377
Lorens Harold A @ 784-8377
7215 Fisk Thos E @ 786-2777
7217 Hill Wm B @ 784-4302
7221 Jakubiak Tony R @ 784-7801
7254 Slovenski David L @ 784-4550
7235*Lee D 784-0405
LOGAN PKWY INTERSECTS
7255 Sprungman James F @ 784-1354
7260 Yarklich Edw M @ 784-7806
7275 Under Constn @
7300 Cheeney Lester E @ 784-6365
7315 Long Norman L @ 786-2563
7321 Nelson Norwood D @ 786-1345
7336 Caprets John P @ 786-4754
NE GLEN CREEK RD INTERSECTS
7340*Enroth Ronald C @ 786-6432
7356 Prinn Raymond @
7365 Pizza Kitchen restr 786-4900
NE TALMADGE WAY BEGINS
7429 Duffy's A & W Drive In Restaurant 784-9957
7449 Vacant
7450*Dorstad Einar T @ 784-6554
7451 Fridley Gulf gas sta 784-9963
NE OSBORNE RD INTERSECTS
7479 Gay Walter L @ 784-9704
NE 75TH WAY INTERSECTS
7501 Olson Clarence H @ 784-8256
7505 Rogne Melvin L @ 784-8147
7509 Hoels Philip A 786-3353
7513 Douthitt John @ 786-5596
7517 Reddington Allard P @ 784-0098
7525 Swiderski Steve @ 784-6159
7560 Miller Leslie @ 786-5780
RICKARD RD BEGINS
7600 Gasten Lawrence E @ 784-8794
7601*Dullam Richd @ 784-7179
7619 Fierke Vincent E @ 784-6804
7627 Vacant
7637 Lund Bennie @ 784-4266
NE CRAIG WAY INTERSECTS
7649 Sather Wayne E @ 784-4409
7661 Stanley Leon @ 784-7305
7673 Apartments
1 Vacant
2*Stickler Nicolas 784-6863
3 Gildersleeve John T 786-1971
4 Knutson Alvin G 784-7219
7690 Berg David J @ 786-2824
77TH AV NE INTERSECTS
7701 Pool Center The swim pool dlrs 784-6910
PEARSON WAY BEGINS
7845 Apartments
101*Cotter Shane
102*Debruzzi James
103 Vacant
104 Vacant
105*Ashland Mark
106*Comensky Lawrence 786-8238
107 Vacant
108*Smith Roland 784-3383
109*Boland Patk
110 Vacant
111*Olson Kevin 784-9033
112*Holton Richd 786-7360
113 Vacant
114 Vacant
115 Vacant
116*Plumley Debbie 786-7302
117 Vacant
118*Shelander Janis
119*Fisher Thos E
120 Vacant
201*Kibbetuer Sandra
202*Schlaugh Richd
203 Vacant
204 Vacant
205*Bennett Patk 786-2626
206*Pearson Roger E
207 Vacant
208*Becker Louise
209*Fiest Michl
210 Vacant
211*Larson Donald A
212 Vacant
213 Vacant
214 Vacant
215*Maryana Wayne
216*Olson Michl A 786-6031
217 Vacant
218 Vacant
219*Grenisk Wm J 786-7601
220*Stempson Thos
301*Anderson Patk F 786-7391
302 Vacant
303*Mc Coy Harold
304 Vacant
305*Anderson Ronald
306*Bims Robt
307*Boyd Joseph
308*Avery Ken J 786-7800
309*Pelt Sharon
310*Hillsand Irene
311*Taxlaam John A 784-1722
312 Vacant
313 Vacant
314*Thompson Floyd 784-2728
315*Milnor Howard
316*Irwin Susan
317*Mathison Larry
318*West John
319*Cohs John H
320*Alexander Jack 786-8006
7875 Under Constn
79TH AV NE INTERSECTS
7938 Schommer Maynard E @ 784-7285
7942 Peterson Kermit @ 784-8126
7948 Morphew Winfred W @ 784-6536
7950 De Gardner Realty 786-1220
De Gardner Robt D @ 786-1221
7960*Moen Edw J @ 786-7980
7980*Landorff Richd A 786-6631
NE LONGFELLOW ST INTERSECTS
NE LIBERTY ST BEGINS
8000 Lenck Allen W @ 784-9161
ELY ST INTERSECTS
8060 Wallace Richd D @ 786-6414
8100 Vacant
8115 Bourdeaux Herman L @ 784-7545
FAIRMONT CIR BEGINS
FAIRMONT ST INTERSECTS
8150 Fridley Laundromat self serve lndry
8154 John's Fridley Food Market gro 784-6626
8161 Packard Charles 786-3746
GLENCOE ST INTERSECTS
8164 Draheim Ernest T @ 784-6605
8180 Fitzgerrel Ralph E @ 786-6215
8182 Kellner Alf P @ 786-3965
8184 Brooks Gail C Mrs @ 786-1166
NE HUGO ST INTERSECTS
IRONTON ST INTERSECTS
8200 Paripovich Michl D @ 786-2948
NE JANESVILLE ST INTERSECTS
8251 Apartments
1*Kersman Loquita 786-7567
2*Cushman Byron D 784-7402
3*Workman Terry J
4 Reincke Lowell W 784-9239
5 Olin Micld C 786-1834
8255 Metro Five Hundred Inc gas sta 784-9803
Rear Favre Gordon D @ 784-6436
Rear Favre Leona T Mrs @ 784-7445
8280 Dougherty Francis M @ 784-7846
8310 Lang Mel H @
NE KIMBALL ST INTERSECTS
8316 Sawyer Orville T @ 784-6435
8340 De Mars Dennis D @ 784-4906
8347 Breziska Louis @ 784-7821
8350*Frederick Geo K @ 784-6518
NE LAFAYETTE RD INTERSECTS

102

EAST UPLAND CREST (COLUMBIA HEIGHTS)—FROM FAIRWAY DR NORTH IN UPPER NORTHEAST CORNER OF VILLAGE

ZIP CODE 55421
FAIRWAY DR NE INTERSECTS
4801 Orendorff Jos J @ 788-0772
4808 Sathre Lawrence E @ 788-7782
4809 Larson Lynn A @ 788-3017
4815 Kille Robt G @ 788-6076
4819 Lindquist Jean E @ 788-8104
4825 Nichols Michl Jr @ 788-6547
4833 Morrau Willard A @ 788-8046
4837 Johnson Gordon V @ 788-2293
4843 Mac Nally John H @ 788-0181
4849 Mortensen Kenneth W @ 788-1462
4853 Smith Joseph R @ 788-4177
4859 Buss Reuben C @ 788-8036
4901 Cote Arth J Jr @ 788-2933
4911 Johnson Robt G @ 788-2064

87

EAST VIEW DR (EDINA)—FROM W 59TH SOUTH 1 EAST OF TINGDALE AV

ZIP CODE 55436
5800 Haus Geo L @ 929-4551
5801 Finlayson James C @ 929-5322
5805 Borem Robt J @ 929-2583
5809 Anderson Marlowe L @ 929-2642
5812 Weidt Donald J @ 929-4548
5813 Palmer John M @ 929-4311
5816 Dahlberg Paul C @ 929-8289
5817 Smith Archie M @ 929-5171
5820 Beytien Eug C @ 926-2075
5821 Carlson Dean W @ 929-1077
5825 Logan Thos J @ 925-1129
5828 Johnson Oscar A @ 929-8259
BENTON AV INTERSECTS
5829 Gronseth Harley A @ 929-3082
5833 Corty Wm H @ 929-8080
BENTON AV INTERSECTS

165

EASTWOOD CIR (MINNETONKA)—FROM EASTWOOD RD SOUTHEAST 1 SOUTH RIDGEWOOD RD

ZIP CODE 55343
4635*Oglesby Dwight H @ 474-7537
4700 Hitch Horace R @ 474-7821
4701 Vickrey Larry L @ 474-7337
4708 Scott Donald J @ 474-5087
4709 Wingate Walter M @ 474-8305
4717 Randall Dean B @ 474-5741

164

EASTWOOD RD (MINNETONKA)—FROM RIDGEWOOD RD SOUTH 1 WEST OF SPARROW RD

ZIP CODE 55343
33 Fox Geo @ 474-0744
4601 Chapman Burton H @ 474-8237
4625 Graham Maurice W @ 474-8027
4610 Hauck Eug D @ 474-7308
4617 Hathaway Roy O @ 474-8396
4045 Morrison Gordon D @ 474-6145
4716 Prellwitz John P @
4732 Stubbs Edw P @ 474-8569
4740 Swanson Walter L artist @ 474-4441

109

ECKBERG DR (BROOKLYN CENTER) FROM FRANCE AV WEST

ZIP CODE 55429
3800 Anderson Saml K @ 537-0601
3806 Hack Wm @ 533-6960
3812 Raquet J David @ 533-2322
3818 Leech Larry D @ 537-0478
3824 Van Hoozer Harry C @ 533-9441
3826 Modeen Construction Co bldg contrs 533-7987
Modeen Richd F @ 533-7987
3900 Engstrom Helmer J @ 537-8369
3906 Otto Wm H Jr @ 537-0374
3912 Seal Bernard L @ 537-6118
3917 Modeen Wayne P @ 537-7403

64

EDEN AV (EDINA)—FROM HWY 100 WEST AND SOUTH

ZIP CODE 55424
4900 American Legion Hall 927-9012
Post No 471 (Am Legion) 927-9012
4917 Halla Nursery Inc 927-8841

87

ZIP CODE 55436
ARCADIA AV INTERSECTS
5100 American Cancer Society 929-5534
5115 Minnesota Wanner Co spraying equip 929-1070
Vacant
Klinck James G 929-8419
5146 Edina Pub Wks Bldg 927-8861
5209 Berg & Farnham Co bldg matls 929-0011
5220 Edina Morningside Public Schools (OAR) 929-1911
5229 Arrow Tank & Engineering Co serv & building truck tanks 929-0301
5231 Edina Pet Hospital 929-5600
5241 Bill's Extra Kwik Food Mart 929-8062

87

EDEN CIR (EDINA)—FROM SHERWOOD AV EAST 1 SOUTH OF EDEN AV

ZIP CODE 55436
5244 Edelmann & Assoc mfrs agts mech process equip 929-5697
Interlachen Office Building
Edina Electric Co contr 929-6844
Interlachen Investment Co 929-6844
Thompson Orrin Construction Corp bldg contr 929-0002
U S Gypsum Co whol roofing materials 929-4620

63

EDEN PRAIRIE RD (EDINA)—FROM JEFFREY LA SOUTHWEST 1 NORTHWEST OF HWY 169 AND NO 212

ZIP CODE 55436
6000*Burger Rich W @ 935-3085
6004*Lundstrom Andrew J @ 935-3303
6005 Parkwood Apartments 935-0642
101 Nelson Robt A 935-2312
102 Strand Leif R Mrs 935-5564
103 Christensen Eleanor Mrs 935-5584
104 Wilson A Dell Mrs 935-3045
105 Berlin Henry V 935-9611
106*Senty Carvel F 933-1027
107 Ziemer Robt C 933-1556
109 Vacant
110 Boucher Roger A 935-9418
201*Manahan Margt M 935-3495
202 Myle Myrtle A Mrs 936-9677
203*Bessman Louis L 933-1108
204*Peterson Harvey
205 Bergquist Carl R 935-3006
206 Holmberg Rita E 935-9967
207 Bergford Rolf E 935-8708
208 Novotako John C 935-0682
209 Bowlin Paul L 935-1956
210 Gleason Frank J industrial relations consultant 935-6123
6008 Lopes Armand M @ 935-8016
6012 Olson Geo R @ 933-1084
6016*Olson Dewey E @ 933-1050
6025 Co-Operative School Rehabilitation Cntrs 935-7781
6025 Schlitz Thos P @ 935-6327
6036 Winterfield Lynn 935-8145
6100 Strohmeier Donald L @ 935-3365
6101 Vacant
6104 Vacant
6108 Vacant
6112*Tautges Thomas M @ 935-3160
6120 Tesch Donald D 935-8028
6128 Baxter Rich L @ 935-4222

167

EDEN PRAIRIE RD (MINNETONKA) (SEE COUNTY RD 4)

ZIP CODE 55343
5438 Under Constn

97

EDENMOOR ST (EDINA)—FROM SHERWOOD RD EAST AND WEST 1 SOUTH OF EDEN AV

ZIP CODE 55436
5232 Hestabo Trygve N @ 929-6904
5236 Peterson Richd E @ 929-8340
5240 Cole Dorothy J @ 929-5477
5241 Wergen Leroy F @ 929-3794
5244 Frank Margt Mrs @ 929-6438
5245 Kruckeberg Richd W @ 929-0782
5400 Henderson John E @ 929-8719
5404*Rallie James @ 926-7508
5405 Hansen Winston R @ 929-0639
5408 Wymore Alvin C @ 929-5317
5412 Lucas Rose A Mrs @ 929-5380
RICHWOOD DR INTERSECTS

14

EDGEBROOK DR (ST LOUIS PARK)—FROM NEVADA AV WEST 2 SOUTH OF LAKE

ZIP CODE 55426
7400 Freiborg Herman @ 935-4073
7401 Holman Sandra L Mrs @ 933-1077
7405 Schmitz Robt J @ 935-0330
7409 Anderson Larry A @ 935-2674
7414 Fleaggs Ruth
*Olson J G 933-3312
7415 Grittner Quentin F @ 935-5855
7418 Larson Richd B @ 935-9019
7419*Wyman Paul K @ 935-8770
7425 Sims Dean @ 935-2537
7429 Mark Dale B @ 935-8916
7430 Johnson Michl F @ 935-4236
7435 Reed David M @ 935-2973
7436 Koch Bernard R @ 935-2340
7501*Amundson Betty @
7504 Fisher Wm J @ 935-3740
7505 Vacant
7508 Asplund Donald A @ 935-6066
7511 Nestvold Harold @ 935-5829
7512 Grammer Gloria W Mrs @ 938-4053
7515 Boster Robt L @ 935-1406
7518 Berllen Edwin V @ 935-1116
7519 Vacant
7524 Jackson Hal D @ 935-5987
7525 Christian Clifford W @ 935-8281
7531 Nielsen Geo C @ 935-3259
PENNSYLVANIA AV INTERSECTS
7600 Bedesky John A @
7601 Brakken Joyce P @ 935-1818
7605 Smith Milton P @ 935-1966
7606*Thoreson Elroy D @ 935-3458
7609 Ingram Geo R @ 935-1316
7610 Gilbertson John V @ 935-1838
7613 Kilpatrick Edw F @ 935-1436
7618 Ryan Myrtle L Mrs @ 935-4517
7622*Perrizo Wm Z 935-4313
7628 Hies Wm J @ 935-6237
7700 Erickson Phil P @ 935-7549
7704 Cornian Thos A @ 933-1606
7705 Bartholow Robt G @ 935-1136
7708 Mattson Jack R @ 935-3012
7710 Vacant
7713 Wiest Arth K @ 935-4535
7714 Trails Charles H @ 935-4192
7717 Sowers Dale B @ 935-7430
7720*Boull F M @ 935-7454
7721 Folkerts Orville H @ 935-2836
7725 Pentecoff Harlow @ 935-3377
7726 Falk David W @ 935-7098
7729 Halstz Danl L @ 935-7391
RHODE ISLAND AV INTERSECTS
7801 Fiedler Francis W @ 935-5047
7807 Horn Cath Mrs @ 935-6817
7813 Slettan John A @ 935-1216
7819 Currier Robt J @ 935-6793
7825 Kramer Richd W @ 935-3347
7831 Shattuck Geo @ 935-2347
7837 Silka Tony R carp contr @ 935-1445

81

EDGEBROOK PL (EDINA)—FROM BROWNDALE AV SOUTHEAST 1 NORTH OF 48TH

ZIP CODE 55424
4612 Johnson Arth B @ 926-0011
4614 Flory W Deal @ 926-6041
4618 Adams Cuyler C @ 926-0134
4622 Miller Harold E @ 926-5326
4626 Holker James R @ 922-1480
4630 Flom Gerald T @ 922-9611
4634 Hield Willard R @ 927-9083
4638 Thiele Edw G @ 920-7270
4640 Wells Geo W @ 926-4345

39

EDGEMERE AV (ST ANTHONY VILLAGE) FROM PENROD LA EAST 1 SOUTH OF 37TH AV NE

ZIP CODE 55418
3100*Sharp Saml L @ 788-0559
3101 Turner Philip M @ 781-7011

F&M
FARMERS AND MECHANICS SAVINGS BANK OF MINNEAPOLIS
Marquette at Sixth / Member F.D.I.C.
More people save at F&M than any other place in town
■ High interest on savings
■ Service since 1874... Minnesota's only mutual savings bank
■ Low cost home loans, home improvement loans, savings account loans

DENIS McCAULEY & COMPANY INCORPORATED
FULL SERVICE INVESTMENT BANKERS
730 2nd AV. SO. (MINNEAPOLIS) TEL. 339-7041

Minneapolis Suburban Polk City Directory 1977 © R. L. Polk & Co.

The reproduction of R. L. Polk & Co. directories has been made in accordance with the terms and conditions of an agreement between Historical Information Gatherers, Inc. (HIGs), and R. L. Polk & Co. The directories may not be further reproduced without permission.

HOIGAARD'S, Inc.
SINCE 1895
Canvas Awnings and Canvas Products
Casual Furniture, Camping and Ski Equipment
3550 S. HWY. 100 (St. Louis Park) TEL. 929-1351
421 14th Ave. S.E. Dinkytown - Mpls. Tel. 331-9360

PAINE WEBBER JACKSON & CURTIS INCORPORATED
80 S. 8th St.
TEL. 371-4000
4545 IDS Center

SENTRY INSURANCE
A MUTUAL COMPANY
AUTO • HOME • BUSINESS • HEALTH • LIFE
5217 Wayzata Blvd. (St. Louis Park) Telephone 544-3101

EAST RIVER RD (F)—Contd
220★Rundquist Lois 571-9277
301★Leeb Randy J 574-0673
302★Skelly Steven A 571-3136
303★Shipley John
304★Proelich Mary B 571-1702
305★Woodward Michl B 574-9374
306★Erickson D
307★Hendrickson Mark A 571-3744
308★Armstrong Richd E 571-9163
309★Meisenbach Art A 571-0037
310 Vacant
311★White James T 571-2983
312 Vacant
313 Vacant
316 Ammend Robt J 571-7473
317★Featherly Ted
318★Manary Bob E 574-1612
319★Delger Gayle 571-6188
320 Schultz
7855 Recreation Bldg 571-8161
7875 Meadow Run Apts
101★Ford Douglas W 571-2699
102★Sweat D 574-1608
103★Putman A 571-3856
104 Hoff Karen Mrs 571-6555
105 Vacant
106 Vacant
108 Vacant
109★Mulligan Denise L 571-0029
110★Heinz Roger A 571-2471
111★Lusian G
112★Blenfang Marcie L 571-8668
113 Vacant
114 Vacant
115 Playroom
116★Lovegreen Michl A 571-3768
117 Vacant
118 Stewart S 571-8474
119 Poquette John A 571-4070
120★Jones L H 574-9215
201★Carlin Kevin 571-9512
202 Vacant
203 Vacant
204★Pratt D J
205★Denero Peter P 574-9285
206★Newville Dennis B 571-2127
207★Ackley Becky 571-7483
208 Vacant
209★Johnson D C
210★Green Joseph D 574-9006
211 Holt Dennis M 571-8796
212 Heiter Gerald M 571-0109
213★Copeland H 571-7613
214 Vacant
215 Koch Evelyn L 786-8782
216 Vacant
217★Peterson D J 571-4160
218 Dillabough Jim
219★Kuseman Jay R 574-9655
220★Putterson Greg L 571-6529
301★Bentler G D 574-1639
302★Stokes K 571-7063
303 Vacant
304★Anschutz D J
305 No Return
306★Adney S
307★Stueve P E
308 Baxter K A 571-0402
309★Pendergraff Gary R 574-1783
310★Mc Kay Gary
311★Meyer R 571-8305
312 Vacant
313 Vacant
314★Haverty D 574-1787
315★Genoski Richd J 571-2441
316★Campbell K A 574-0930
317 No Return
318★Neuschwander A 574-1872
319 Vacant
320 No Return
7895 Meadow Run Apts
101 Vacant
102★Frink J J
103 Vacant
104★Hegarty G
105 Playroom
106★Bjorklund L
107 Vacant
108★Parkos T 574-9311
109★Bergman V L 574-1345
110★Johnson C E 571-5947
111 Triako Cheryl A Mrs 571-0499
112 No Return
113★Wade D A
114 Suter Roger A 571-5705
115★Russ Jeffrey D 574-1099
116 Vacant
117★Bellaire Gary C 574-1473
118 Vacant
119 Vacant
120★Marlone Mitch 571-0224
201 Vacant
202★Zukaitis Edw W 574-9173
203 Bubalo Florene 571-6052
204 Vacant
205★Gullander John G 574-0533
206 Vacant
207 Vacant
208★Campbell J 571-7178
209 Schuster Sandra 574-1088
210★Crawford J K 571-0816
211★Cornelius Sheree 574-9837
212 Vacant
215★Mc Elrath B J Jr
216 Vacant
217★Nypan K M 574-9905
218 Vacant
219 Schultz Walter W 571-1646
220 Osiecki Michl 571-9060
301★Fuller Robin 571-8627
302★Suomala J L
303★Stokes N 574-9943
304 Walker James
305 Vacant
306 Vacant
307★Lee Robt E 574-9912
308★Monson Robt B 571-2325
309 Vacant
310 Vacant
311★Spoor Ray P 574-0448
312★Gorsenger Kenneth J 574-0540
313 Vacant
314★Heyer Robt A 571-0961
315★Kyle K 571-8706
316★Hoffer C 571-5876
317★Dobratz J
318★Curtis Cheryl A 574-1659
319 Vacant
320 Vacant
79TH AV NE INTERSECTS
7906 Schommer Maynard E @ 784-7285
7939★Cozatt Ronald A @ 784-6626
7942 Peterson Kermit @
7948 Morphew Winfred W @ 784-6536
7950 Huber Rollie G @ 786-2289
7969★Posch Mark @ 784-1639
7990 Lundorff Richd A @ 786-6831
7998 Fredrickson Roger A @ 786-0022
NE LIBERTY ST BEGINS
8000 Hoffa Randy L @
ELY ST INTERSECTS
8080 Wallace Richd G @ 786-5414
8100 Certified Auto Repair Service 786-0926
FAIRMONT CIR BEGINS
FAIRMONT ST INTERSECTS
8150 Fridley Laundromat self serve laudry 786-6840
8154 Fridley Food Market 784-1300
FAIRMONT CIR ENDS
8161 Zualke Eug V @ 784-4578
GLENCOE ST BEGINS
8164 Drahsim Ernest T @ 784-6805
8180★Prahn Malcolm C @
HUGO ST NE INTERSECTS
8182 Kellner Alf P @ 786-3965
8184 Brooks Gail C Mrs @ 786-1166
IRONTON ST INTERSECTS
8200★Johnson Gary N @ 786-2213
8191 Apartments
1★Bloor Jan 784-6515
2 Dailey Leonard E 786-0427
3★Dancourt Maria 784-7661
4★Jorgensen Lorraine E 786-8434
5 Belles Judith A Mrs 786-8934
NE JANESVILLE INTERSECTS
8253 Tire City Inc sls & repr 784-9965
8255 Favre Gordon D @ 784-6835
★Carlson Greg A
8280 Betts Beverly J @ 786-1567
8310 Lange Mel H @ 784-5383
NE KIMBALL ST INTERSECTS
8316 Kociemba David J @ 786-1638
8340 De Mars Dennis D sign pntr @ 784-6445
LAFAYETTE RD BEGINS
8347 Brezinka Louis J @ 784-7621
8350 Frederick Geo K @ 784-6515

502
EAST UPLAND CREST (COLUMBIA HEIGHTS)—FROM FAIRWAY DR NORTH IN UPPER NORTHEAST CORNER OF VILLAGE

ZIP CODE 55421
FAIRWAY DR NE INTERSECTS
4801 Orendorff Joe J @ 571-0046
4805 Sathre Lawrence E @ 571-7789
4809 Larson Lynn A @ 571-3917
4813 Riffe Robt G @ 571-8071
4819 Lindquist Jean E @ 571-0540
4825 Marvin John A @ 571-0824
4833 Morrau Willard A @ 571-5048
4837 Johnson Gordon V @ 571-2293
4843 Dirkes Gilfred G @ 571-6887
4849 Mortenson Kenneth W @ 574-1482
4855 Smith Joseph R @ 571-4177
4859 Ruen Reuben C @ 571-8036
4901 Cote Arth J Jr @ 571-2993
4911 Johnson Robt C @ 571-0646

467
EAST VIEW DR (EDINA)—FROM W 58TH SOUTH 1 EAST OF TINGDALE AV

ZIP CODE 55436
5800 Kane Geo L @ 929-6851
5801 Finlayson James C @ 929-5322
5805 Boran Robt J @ 929-2583
5809 Anderson Marlowe L @ 929-2562
5812 Weidt Donald J @ 929-4548
5813 Palmer John M @ 929-4311
5816 Dahlberg Paul C @ 929-8289
5817 Smith Archie M @ 929-5171
Smith Maryellen E 929-7788
5820 Weeding Paul F @ 925-1049
5821 Carlson Dean W @ 929-1077
5825 Lochr James A @ 925-2049
5828 Johnson Amanda Mrs @ 929-8259
5829 Grouseth Harley A @ 929-3062
5833 No Return
BENTON AV INTERSECTS .

545
EASTWOOD CIR (MINNETONKA) FROM EASTWOOD RD SOUTHEAST 1 SOUTH RIDGEWOOD RD

ZIP CODE 55343
4638★Mc Clusre Smith @ 474-9716
4700 Hitch Horace H @ 474-7821
4701 Spooner John C @ 474-3783
4708★Heifetz Leo T @ 474-8005
4709 Wingate Walter M @ 474-8305
4717 Randall Dean B @ 474-5744

545
EASTWOOD RD (MINNETONKA) FROM RIDGEWOOD RD SOUTH 1 WEST OF SPARROW RD

ZIP CODE 55343
4490 Hurley Edw A Jr @ 474-9314
4501 Chapman Dagny L Mrs @ 474-6237
4520★Hattstrom Curtis H @ 474-7326
4525 Graham Maurice W @ 474-6027
4580 Wakefield Saml C @ 474-6631
4609 Hathaway Ray O @ 474-8396
4616 Hauck Eug C @ 474-7305
4645★Ringer Walter M III @ 474-8919
4716 No Return
4732 Mc Murtry Elmer W @ 474-1947
4740 Swanson Walter L artist @ 474-4441

609
ECKBERG DR (BROOKLYN CENTER)—FROM FRANCE AV N WEST 4 NORTH OF 53D AV N

ZIP CODE 55429
3800 Anderson Saml K @ 537-0501
3806 Vacant
3812 Raquet J David @ 533-2322
3813 Kroll Raymond @ 533-8420
3818 Leech Larry D @ 537-0478
3819 Smith Robt H @ 535-5769
3824 Van Hooser Harry C @ 533-9441
3825 Modeen Construction Co home improvements 533-7287
Modeen Richd F @ 533-7287
3831 Perry Stanley A @ 537-4068
3900 Engstrom Helmer J @ 537-6389
3901 Noyd Elmer @ 533-5471
3906 Otto Wm H Jr @ 537-0374
3912 Seal Bernard L @ 537-0318
3917 Modeen Wayne P @ 537-7408
3925 Ekberg Kenneth H @ 537-5811

484
EDEN AV (EDINA)—FROM HWY 100 WEST AND SOUTH

ZIP CODE 55424
4900 American Legion Hall 927-9012
Post No 471 (Am Legion) 927-9012
4917 Perkins Cake & Steak House 927-4049
5051 Our Lady Of Grace Church 929-7897
5071 Our Lady Of Grace School 929-5463

467
ZIP CODE 55436
ARCADIA AV INTERSECTS
5100 Office Building
Marcus J Associates Inc adv agcy 927-4453
Masters & Associates adv 926-5541
Rooms
105 Vacant
106 Grazzini Paquay & Co acct 929-3345
109 Trans'data Inc translate cartridge 920-8171
110 Saga Advertising 927-4458
201 Nasby Charles Associates Inc window washes 927-8887
202 Esse School Of Driving
202 Financial Plans Inc 922-8454
202 General American Life Insurance Co 922-8454
202 Thunderbird Aviation charter serv 926-1671
205 Mobile Industrial Development Corp mobile homes mgment 925-3434
206 Green Guard Services tree care splsts 925-3218
206 Tree Care 925-3218
206 Industrial Packaging Corp 925-1383
207 M M T Sales Inc mfg reps for adv 929-8571
207j Vacant
209 Larkin Thos R dentist 929-1991
210 Mjolsness Alan D dentist 929-1212
211 Johnson & Ildstad lawyers 929-3343
212 Profit Programs Inc computers 920-4130
301 Continental Financial Corp 920-7314
302 Secretaries Unlimited 927-6577
303 U S Pipe & Foundry Co 920-8441
304 Leef Bros Inc (Sub Ofc)
305 Dial America Marketing Inc mktg agcy 929-7133
306 Carr & Harvey Attorneys At Law 927-4333
308 Hennepin Univers M E A N E A teachers assoc 927-5416
309 Slettebo Construction Co 929-2331
310 Josten's Inc (Ofc)
311 Grams Incorporated genl contrs 920-2810
5145 Vacant
Minnesota Wanner Co spraying equip 929-1070
S & S Unipar mach shop 929-0924
Thoen Plumbing 926-9944
5145 Edina City Pub Wks Bldg 927-8861
5209 Berg & Farnham Co bldg matls 929-0011
5220 Edina Morningside Public Schools (GAR) 929-1911
5229 Lewis Engineering mtl fabrication 920-6161
5237 Edina Pet Hospital 929-5800
5241 Home Federal Savings (Br) 920-1892

467
EDEN CIR (EDINA)—FROM SHERWOOD AV EAST 1 SOUTH OF EDEN AV

ZIP CODE 55436
5200 Allan Heating & Air Conditioning contr 920-9104
Kunz Oil Co gas sta 925-1192
Kunz Oil Warehouse Inc auto parts sls 920-9373
United Water & Sewer Co contr 926-6929
5244 Probe International Inc mktg 925-2066
Interlachen Office Building
Edina Electric Co contr 929-5544
Interlachen Investment Co 929-5544
Thompson Orrin Construction Corp bldg contr 929-0023

463
EDEN PRAIRIE RD (EDINA)—FROM JEFFERY LA SOUTHWEST 1 NORTHWEST OF HWY 169 AND NO 212

ZIP CODE 55436
6000 Burger Richd W @ 938-3358
6004 Tweeten Palmer O @ 933-6041
6005 Parkwood Apts 933-2967
101★Nelson Mildred K Mrs 935-2312
102★Seadlund Edna P Mrs 935-7895
103★Rucker Wm H 935-1225
104 Wilson A Dell 935-3965
105★Shannon Kath J 933-8484
106★Kyzilko Frank 935-6954
107 Jacobson Roy F 933-3180
108★Gaertner Fred J 933-2768
110 Roberts Eug E 938-8602
201★Johnson David A 933-1713
202 Myhr Myrtle Mrs 938-9577
203★Ireland M B 938-0274
204 Wee Morris 933-6409
205★Miller Rosalind S Mrs 935-7972
206★Olson Florence W Mrs 933-6849
207★Gross
208★Mc Nutt John G 933-6691
209 Bowlin E L Mrs 935-1255
210 Gleason Frank J 935-8384
6008 Lopez Georgia M Mrs @ 935-6016
6012 Olson Geo R @ 933-1084
6016 Reich Wm Jr @ 935-1018

MEMBER First bank SYSTEM
FIRST BLOOMINGTON LAKE NATIONAL BANK
FREE PARKING • MEMBER F.D.I.C.
TEL. 370-4959
1527 East Lake Street 55407
Minneapolis

The reproduction of R. L. Polk & Co. directories has been made in accordance with the terms and conditions of an agreement between Historical Information Gatherers, Inc. (HIGs), and R. L. Polk & Co. The directories may not be further reproduced without permission.

United Way of Minneapolis Area
THANKS TO YOU, IT'S WORKING HERE
TEL. 340-7400
404 South Eighth Street Minneapolis, Minnesota 55404

EAST RIVER RD (F)—Contd
105 Playroom
106 Vacant
107 Shaffer Henry
108 Watkins H S 571-6455
109*Keough J A 572-9771
110 Veesen Robt 571-0468
111 Schoeppach Judith 571-0429
112 Zimmerman Genevieve E 571-9486
113*Ebeling Cordell
114*Buchanan D 572-8900
115*Isler D
116*Mc Quarrie J 571-1714
117 Sanders
118*Rude R A 574-7368
119 Miller Kathleen 571-7878
120 Falk V
201 Rau C
202 Morse Retha-May 571-8316
203 Erickson R 571-7076
204*Foertsch L 572-0458
205*Preiner R 571-2208
206*Kalbnen E W 571-9068
207*Juskiewicz M 572-8452
208 Quirin N 571-2449
209 Lind
210*Johnson D 571-3079
211 Swanson
212*Taylor K H 572-0494
213 Cook Cynthia A 571-9629
215*Knickerbocker K A 574-1580
216*Hanson J M 571-4165
217*Rousselow R J 572-0999
218*Stassen K L 574-0908
219 Vacant
220*Johnson K M 572-0262
301 Vacant
302 Persson Doris 572-0551
303 Scroggins
304*Kiscaden T 571-1372
305*Dahlstamnes K H 571-8223
306*Doolin B L 572-0234
307*Chernyaev V 571-4441
308*Hanzlik M 571-7081
309 Vacant
310 Williams Mark D 574-1953
311 Spoor Ray P 574-0448
312*Kelly M B 574-9414
313 Vacant
314 Greiner
315*Seehafer K 571-8797
316*Kowalski G 571-8069
317*Schuh L 574-1260
318 Matthews John E 571-1622
319*Hughes John
320*Hughes J M 574-1570
7899 Cutting Room Only hair styling 574-1996
Vacant
7897 Print Center 571-5144
79TH WAY NE INTERSECTS

627
7905 Schommer Maynard E @ 784-7285
7939 Vacant
7942 Peterson Kermit @
7948 Morphew Winfred W @ 784-6536
7950 Huber Roland G @ 786-2289
7959 Posch Mark S @ 784-1639
7990 Lundorff Richd A @ 786-6831
7998*Sullivan Mark D 786-3588
NE LIBERTY ST BEGINS
8000 Hoffa Randy L @
ELY ST INTERSECTS
8080 Wallace Richd G @ 786-5414
8100 Certified Auto Repair Service 786-0926
FAIRMONT CIR BEGINS
FAIRMONT ST INTERSECTS
8150 Fridley Laundromat self serve laudry 786-6840
8154 Fridley Food Market 784-1300
FAIRMONT CIR ENDS
8161 Zuelke Eug V @ 784-4578
GLENCOE ST BEGINS
8164 Draheim Ernest T @ 784-6805
8180 Frehn Malcolm C @ 784-4030
HUGO ST NE INTERSECTS
8182 Kellner Alf P @ 786-3965
8184 Brooks Gail C Mrs @ 786-1166
IRONTON ST INTERSCTS
8191 Apartments
1 No Return
2 No Return
3 Largoe Donna M 786-7863
4 Johnson Camille
5*Bergquist R L 786-3280
NE JANESVILLE INTERSECTS
8200*Johnson Gary N @ 786-2213
8255 Preferred Ornamental Iron mfg ornamental iron 780-2777
Farre Gordon D @ 784-6835
2 West Robt K 784-3956
8280 Betts Beverly J @ 786-1567
8310 Lange Mel H @ 784-5363
NE KIMBALL ST INTERSECTS
8316 Koclemis David J @ 786-1638
8340 De Marn Dennis D @ 784-6445
LAFAYETTE RD BEGINS
8347 Brezinka Louis J @ 784-7821
8350 Frederick Geo K @ 784-6515

502
EAST UPLAND CREST (COLUMBIA HEIGHTS)—FROM FAIRWAY DR NORTH IN UPPER NORTHEAST CORNER OF VILLAGE

ZIP CODE 55421
FAIRWAY DR NE INTERSECTS
4801 Orendorff Joe J @ 571-0046
4805 No Return
4809 Larson Lynn A @ 571-3917
4813 Kiffe Robt G @ 571-8071
4819 No Return
4825 Rupprecht Jeffrey L @ 571-2239
4833 Davidson J Warren @ 571-8790
4837 Johnson Gordon V @ 571-2293
4843 Dirkes Gilfred G @ 571-6887
4849 Mortenson Kenneth W @ 574-1482
4853 Smith Joseph R @ 571-4177
4859 Ruen D E @ 571-8036
4901 Cote Arth J Jr @ 571-2993
4911 Johnson Robt C @ 571-0646

467
EAST VIEW DR (EDINA)—FROM W 58TH SOUTH 1 EAST OF TINGDALE AV

ZIP CODE 55436
5800 Kane Geo L @ 929-6651
5801 Finlayson James C @ 929-5322
5805 Borun Robt J @ 929-2583
5809 Anderson Marlowe L @ 929-2562
5812 Weidt Donald J @ 929-4548
5813 Palmer John M @ 929-4311
5816 Semsch Michl J @ 929-1873
5817 Smith Archie M @ 929-5171
5820 Weedling Paul F @ 925-1049
5821 Carlson Dean W @ 929-1077
5825 Hollerich Donald @ 925-1834
5828 Burnham Robt M @ 929-7764
5829 Gronseth Harley A @ 929-3062
5833 Wolfe John A @ 922-2685
BENTON AV INTERSECTS

565
EASTWOOD CIR (MINNETONKA) FROM EASTWOOD RD SOUTHEAST 1 SOUTH RIDGEWOOD RD

ZIP CODE 55343
4700 Hitch Horace H @ 474-7621
4701 Mc Mahon Joseph M @ 474-6511
4708 Shinkle Brad @ 473-8228
4709 Wingate Walter M @ 474-8305
4717 Randall Dean B @ 474-5744

565
EASTWOOD RD (MINNETONKA) FROM RIDGEWOOD RD SOUTH 1 WEST OF SPARROW RD

4401 Westmark Steph H 474-4969
4411 Vacant
4431 Taw Vernon L @ 474-3346
ZIP CODE 55343
4490 Hurley Edw A Jr @ 474-9314
4520 Hattatrom Curtis H @ 474-7326
4525 Graham Maurice W @ 474-6027
4550 Wakefield Saml C @ 474-6631
4601 Vacant
4609 Kranz
4616 Woodhead David @ 474-7308
4645 Ringer Walter M III @ 474-8919
4716 No Return
4732 Mc Murtry Evelyn Mrs @ 474-1947
4737 Di Paolo Wm @ 474-1646
4740 Swanson Walter L artist @ 474-4441

494
EBNET CIR (MINNETONKA)—FROM DOMINICK DR WEST IN A CIR

ZIP CODE 55343
12400 Ebnet Danl J 938-1934
12410*Ekblad David E @ 938-3074

609
ECKBERG DR (BROOKLYN CENTER)—FROM FRANCE AV N WEST 4 NORTH OF 53D AV N

ZIP CODE 55429
3800 Anderson Saml K @ 537-0501
3806 Dorn Randy D @ 533-7140
3812 Raquet J David @ 533-2322
3813 Kroll Raymond F @ 533-8420
3818 Leech Larry D @ 537-0478
3819 Smith Robt H @ 535-6789
3824 Van Hooser Harry C @ 533-9441
3825 Modeen Construction Co home improvements 533-7287
Modeen Richd F @ 533-7287
3900 Engstrom Helmer J @ 537-6389
3901 Noyd Elmer @ 533-5471
3906 Otto Wm H Jr @ 537-0374
3912 Seal Bernard L @ 537-0316
3917 Modeen Wayne P @ 537-7408
3925 Ekberg Kenneth H @ 537-5611

467
EDEN AV (EDINA)—FROM HWY 100 WEST AND SOUTH

ZIP CODE 55424
4917 Perkins Cake & Steak House 927-4049
5051 Our Lady Of Grace Church 929-3317
5071 Our Lady Of Grace School 929-5463
ZIP CODE 55436
ARCADIA AV INTERSECTS
5100 Office Building
ROOMS
101 Masters & Associates adv 926-6541
104 Vacant
106 Real Estate Consultant 927-6788
106 Thunderbird Aviation (Bub Ofc) 926-1671
107 Brandenger & Associates Inc ins 920-3626
109 D & D Closers Inc real est 922-5569
110 Gray Allen & Co adv agcy 922-7789
111 Rushmore Insurance Co 927-4586
113 Sega Advertising 927-4458
201 Trans Data energy monitoring 920-8171
202 Vacant
203 Vacant
204 Vacant
205 M M T Sales Inc mfg reps for adv 929-8571
206 Trans Data mfrs & sls 920-8171
207 Insurance Consultants 927-8468
208 Hungelmann Jack Insurance 927-8468
208 General American Life life ins sls 922-8454
209 Larkin Thos R dentist 929-0641
210 Mjolsness Alan D dentist 929-1212
211 Johnson & Ildstad lawyers 929-3343
212 Loe Fred family counselor 926-4722
214 Vacant
302 Vacant
303 Gem Enterprises model talent agcy 927-8000
304 Engineered Graphics prntg brokers 927-7626
305 Rainbolt Brown Inc pub relations agcy 925-3507
306 Carr P H & Associates lwyrs 927-4333
30 Midwestern States Federation Of Beverage Licensees 927-9974
308 Lever Brothers Co soaps 929-7831
309 Crawford Matt Advertising agcy 929-0416
310 Vacant
311 Grams Incorporated genl contrs 920-2310
5145 Minnesota Wanner Co spraying equip 929-1070
Osojnicki L E @ 927-8009
5146 Edina City Pub Wks Bldg 927-8861
5209 Vacant
5220 Edina Morningside Public Schools (GAR) 929-1911
5229 Lewis Engineering mtl fabrication 920-6181
5237 Edina Pet Hospital 929-5800
5241 First Federal Savings & Loan Assn (Br) 920-1892

467
EDEN CIR (EDINA)—FROM SHERWOOD AV EAST 1 SOUTH OF EDEN AV

ZIP CODE 55436
5200 Kunz Oil Co gas sta 920-9373
5201 Boucher-Lewis Precision Models 927-7874
Key Management Inc mgment consultants 920-3761
5244 Interlachen Office Building
Edina Electric Co contr 929-5544
Industrial Custom Products steel rule dir cutting 922-2166
Tax Sheltered Compensation Inc 920-2261
Software Consultants Inc

583
EDEN PRAIRIE RD (EDINA)—FROM JEFFERY LA SOUTHWEST 1 NORTHWEST OF HWY 169 AND NO 212

ZIP CODE 55436
6000 Burger Richd W @ 938-3356
6004 Tweeten Palmer O @ 933-6041
6005 Parkwood Apts 933-2987
101 Nelson Mildred K Mrs 935-2312
102 Seadlund Edna P Mrs 935-7895
103*Deremer Volney T 935-4689
104 Steele Donna E Mrs 938-0460
105 Shannon Kath J 933-8464
106*Pike John K 935-7450
107*Mahoney Sam 938-4045
108 Swaningsen Milton B 935-8789
110 Dean Burt 938-4102
201 Johnson David A 933-1713
202 Vacant
203 Lorenz
204 Leaman R C 935-1506
205 Miller Rosalind S Mrs 935-7972
206 Villett L C 935-9991
207 Brown Lucile 938-2223
208 Vacant
209 Staberg Russell C 935-4633
210 Gleason Mary M Mrs 935-5384
6008 Halverson Steve @ 933-0670
6012 Tolan James E @ 935-4528
6016 Reich Wm Jr @ 935-1018
6100 Strohmeir Donald L @ 938-3368
6104 Thomas Robt @ 933-0966
6105 Apartments
11 Schneider Saml J 933-0237
12 Scott Horace G 933-5500
13 Boyer E Wm 933-5739
14 Hendrickson Clara A 935-2879
15 Melody T J 935-6653
16 Olson Stanley C 938-0720
17 Dolan T F Mrs 935-9888
18*Scott E F 935-9912
21 Driscoll Lowell 933-4103
22*Robbins Marjorie L Mrs 935-2364
23 Oelke Robt W 938-0105
24 Leifgren A H 938-1909
25 Brede C J 938-6551
26 Siehl Eldon R 935-9179
27 Duffey C J 938-3266
31 Jennings M E 933-3462
32 Bogeskov Bernard E 935-8329
33*Hibbing E A 933-2638
34 Greven Otto 935-5486
35*Rafert Helen 933-5574
36*Anderson W G 935-9490
37 Cornell C Herbert 935-4552
6108 Fischbein Howard A @ 933-2341
6112 Tautges Thos M @ 935-3150
6116 Gilboe Danl P @ 935-4869

567
EDEN PRAIRIE RD (MINNETONKA) (SEE COUNTY RD 4)

ZIP CODE 55343

467
EDENMOOR ST (EDINA)—FROM SHERWOOD RD EAST AND WEST 1 SOUTH OF EDEN AV

ZIP CODE 55436
5232 Sletteba Trygue N @ 929-8904
5236 Peterson Richd E @ 929-8350
5240 Wannigman Kathleen M @ 927-6068
5241 Wergus Leroy F @ 929-3796
5244 Frank Margt M Mrs @ 929-6438
5245 Kruckeberg Richd W @ 929-0782
5400 Thomale Robt W @ 920-3825
5404 Calderon Louis H @ 926-2828
5405 Hansen Winston R @ 929-0539
5408*Bush Geoffrey @ 925-0611
5412 Karaghensian Carolyn Mrs @ 929-5350
RICHWOOD DR INTERSECTS

634
EDGEBROOK DR (ST LOUIS PARK) FROM TAFT AV WEST 2 SOUTH OF W LAKE ST

ZIP CODE 55426
7400 Freiberg Herman @ 938-4673
7401 Lamperd James M @ 938-0870
7405 Schmitz Robt J @ 935-9329
7409 Renner D S @ 935-6799
7414 Buter Steven J 938-7719
7415 Hentz Donovan D @ 938-4071
7419 Carlson John P @ 933-5783
7419 Mc Donald William @ 933-3738
7425*Dang Quguh Van 935-9909
7429 Manz Edw @ 935-6608
7430 Fenske Orville W @ 933-1326
7435 Delp Karen V Mrs @ 933-2940
7436 Hesslan Jay G @ 933-7499
7501 Moran Timothy P 933-8951
7504 Davis Kirk @ 933-0803
7505 Beckman Lillian Mrs @ 933-3458
7508 Asplund Donald A @ 938-8586
7511 Nestvold Harold O @ 938-8829
7512 Laughlin Michl @ 935-3745
7515 Roster Robt L @ 935-1406
7518 Berlien Edwin V @ 935-1116
7519 Rauchman Vincent J @ 933-2974
7524 Jackson Hal O @ 935-5987
7525 Christian Clifford W @ 938-5281
7531 Nielsen Geo C @ 935-2259
PENNSYLVANIA AV INTERSECTS
7600 Becker Ronald J @ 935-6679
7601 Knudson Darrell @ 935-1816
7605 Smith Milton P @ 935-1668
7606 Donovan Gary M @ 933-2830
7609 Ingram Geo R @ 935-1316
Thimsen John 935-6431
7610 Anderson Betty J 938-3615
7613*Fedora John P 938-0427
7618*Wade L 935-0039
7622 Johnson Norman E Jr @ 933-8727
7625*Elmore Robt
7700 Schueller John C @ 938-0970
7704 Cornies Thos A @ 935-1606
7705 Bartholow Robt G @ 935-1136
7709 Mattson Jack R @ 938-3012
7710 Combs Kevin M @ 933-8645
7713 Wiest Arth K @ 935-4835
7714 Tralle Charles E @ 938-4192
7717 Sowers Dale S @ 935-7620
7720 Stokesbary Ronald J @ 933-4891

A AND A
A & A Agency, Inc.
TEL. 927-8481
Homeowners • Life • Health
3925 EXCELSIOR BLVD. - ST. LOUIS PARK
Same As Service Associates Inc
Thomas & Grayston
OFFICE SUPPLIES
STATIONERY
713 MARQUETTE AVENUE TEL. 333-2441

Minneapolis Suburban Polk City Directory 1988 © R. L. Polk & Co.
The reproduction of R. L. Polk & Co. directories has been made in accordance with the terms and conditions of an agreement between Historical Information Gatherers, Inc. (HIGs), and R. L. Polk & Co. The directories may not be further reproduced without permission.

NORWEST BANKS MINNESOTA
BANKING, AND A WHOLE LOT MORE
MEMBER F.D.I.C.

First Banks
Members First Bank System
Coming In First.

EAST RIVER RD (F)–Contd
7001 Tappe Howard R Jr @ 571-9711
7019 Fiorke Vincent E @ 571-0400
7027★Thomsen Larry @ 574-1638
7037 Muggli Lee M @ 571-5004
NE CRAIG WAY INTERSECTS
7049 Vacant
7061 Van Kreveleu Helen C Mrs @ 571-5708
7073 Apartments
1 Anderson Nadine P 571-6078
2★Leggate Stephen
3 Vacant
4★Johnson Linda
7080 Mihalow Michl J @ 571-3104
CRAIG WAY NE INTERSECTS
77TH WAY NE INTERSECTS
7701 Apache Camping Center sls & serv 571-6202
STONYBROOK WAY NE INTERSECTS
CRAIGBROOK WAY NE INTERSECTS
PEARSON WAY BEGINS
7805 Meadow Run Apartments 571-8161
101 Vacant
102 Eldenschink Cindy 572-3863
103 Vacant
104 Tinglestead Steven M 574-0437
105★Gieger Iris 571-8710
106★Knestling Scott
107★Lindwall Milton G 582-0916
108★Bergman Randall
109 Hanson James M 571-4165
110 No Return
111★Pettry Carl
112 Adams David G 572-9815
113★Vink Timothy
114 Torkelson Sandra 574-9830
115 Meadow Run Apts (Stge Rm)
116★Shroeder Laurie 571-5779
117★Dunn Tina
118★Amusaldi Khamis
119★Boyer Jason 572-0818
120★Brinz Janet 572-2101
201 Godlesky Josephine 574-0877
202★Cremer Michl 572-2072
203 Falkey Deborah J 571-8372
204 White Dolores J 571-8252
205 Pfeifer Claude
206★Reiners Barbara
207★Slater George 572-2616
208★Thompson Mike
209 Ebersviller Nickolas L 571-8514
210 Favre John 571-2423
211★Welch John 572-5060
212★Perry Greg 571-0364
213 Vacant
214 Vacant
215 Berg Ronald O 571-7658
216★Winiarczyk Basyl 572-2118
217★Stein Nicole
218 Hummel Kenneth W 572-9232
219★Stevenson Jay 572-1471
220★Eggers Patrick 571-8296
301★Slater Vida E 574-1005
302★Cameron Donald
303★Peratalo Craig 571-2443
304 Jacobs Richd D 572-9457
305★Cameron Kim
306★Hugnh Thang
307 Zegan Joa
308 Jensen Lori
309★Dolan Jane 571-3016
310 Mickelson Agnes 571-9369
311★Johnson Christine M 572-2319
312★Muritz Marcia
313 Vacant
314★Jannesari Mark 571-2426
315★Nicull George 571-8313
316★Werner Robin 571-2326
317★Basta Barbara
318★Scheider Erica K 572-2598
319★Hutar Stephanie 574-9095
320★Leners John 571-4332
7825 Meadow Run Apts
101★Schommer Tom 572-9040
102★Brennan Lyle 571-2909
103 Vacant
104 Vacant
105★Walter Christine
106 Abramhson Jeffery 571-4374
107★Robnik Chad
108 Burns Lorna M 574-1689
109 Vacant
110 Anderson Gerald 574-9655
111★Johnson Karen 574-9721
112★Bedenbender Perry J 571-3532
113★Denurcy Michelle M 572-2045
114★Walls Gary 571-9799
115★Mc Laughlin Michl 574-9054
116 Vilhauer Dennis
117 Reiersgord Renee 572-8656
118★Furch Troy 572-1103
119 Anderson Peder J 572-0181
120★Werner Todd 571-1437
201★Christl Judy
202 Vacant
203★Johnson Kevin 574-9608
204★Bovich Duane 572-9867
205★Anderson Sharon 571-6934
206★Davison Annette 574-0709
207★Nelson Barbara
208★Pluskwick Alex 571-6077
209 Schilling Reva D 571-9798
210★Lundborg Nancy 572-2688
211 Vacant
212 Vacant
213★Luepke Jeanine 571-6638
214★Wheeler Jim J 572-0791
215 Baumann Karen 572-9185
216 Vacant
217★Potts John
218★Gerlach Fred W 571-8248
219 Rassatt Randy 571-0776
220★Grose Lee J A 572-1691
301★Smith Timothy
302 Long Jodi A 571-2480
303 Thummel Delores J
304 Vacant
305★Weglinsky Michl
306★Telega Timothy P 572-3764
307 Sadat-Hendi Morteza
308 Coleman Arnella 574-1042
309 Kibler Geo L 574-9640
310★Todd Richard 572-1230
311★Moen Denise 571-2508
312★Gerst Glen
313 Westlund Susan 571-2434
314 Vacant
315 Vacant
316★Durgley Susan
317★Carlson Janet M 572-0006
318 Vacant
319★Adelman Jeffrey 574-0804
320★Monson Diane M 571-7952
7845 Meadow Run Apartments
101★Wentler Judy 571-1501
102 Vacant
103★Davis Mark S 571-9131
104 Mc Leod Margt D 571-2208
105 Vacant
106 Hoyles Scott R 571-6798
107★Won Kim 571-5012
108★Ebert Wm 574-0291
109★Cunningham Ernest 572-2521
110 Vacant
111★Klepstein Wm E 572-0694
112★Phillips John 572-0000
113 Vacant
114★Minick Mike 571-1008
115 Meadow Run Apts (WKRM)
116★Kuntz Mark
117★Larson Kerry E 572-9827
118★Rarer Wm 574-0217
119★Sowada Elaine
120★Heinkin Daniel 572-2265
201★Birdsell James
202★Diers Dean 572-2530
203★Hiles Melvin J 574-1555
204★Depmi Peggy 571-4459
205★Roessler Scott W
206 Schmidt Paula 571-3439
207★Miller Dave
208★Berthiaume Ronald 572-9319
209★Hughes Kent 574-0252
210★Phillipsek Linda 571-7899
211★Anderson Mona
212★Shierts Joseph 572-8521
213 Ierien Barry S 574-0951
214 Meyer Arlene M 571-7771
215★Holly James 571-4659
216★Bock Skip 571-6663
217★Tuttle Darryl 571-0015
218★Delich Darla 572-2626
219★Kreier Carolyn
220★Smith Jeffery
301 Bergquist Paul 571-8413
302★Miskowiec Thos
303 Vacant
304★Fenske Gerald 571-8458
305 Hall Michl
306★Gibler Mark 571-1480
307★Leidel Michelle 572-1372
308★Bronson Theresa 574-1209
309 Marksek Sandra S
310★Pierdominici Robt
311★Kroll Cherly 571-3630
312 Vacant
313★Street Paul
314★Dougherty Dawn 572-2041
315★Pollard Willard 571-1310
316 Vacant
317 Featherly Ted
318★Mc Curry Debra J 572-2236
319★Zukowski Jeffery 572-2369
320★Schommer James
7855 Meadow Run Apts (Rec Bldg) 571-8161
7875 Meadow Run Apts
101 Vacant
102 Swanson Sheila
103★Breems Nancy 574-0468
104★Freichels Jason 572-2343
105★Ewer Debra 571-5832
106★Peters Jeanine
107★Smith Bonnie
108 Vacant
109★Block Cheryle L 571-6345
110 Anderson Steve 571-4348
111★Sevcht Eugene
112★Milovich Richard 571-6178
113★Knutson Tim 571-2816
114★Anderson Dale 572-2680
115★Oliver James 572-2249
116 Brozak Linda
117★Swinzory Arthur 571-0543
118★Lochen Mike 572-2610
119 Reeck Wm C 571-5215
120★Olien Jeannie 574-1319
201★Harter Barbara
202 Decheine Kath 572-0834
203★Klatt John 571-1656
204 Morrison Kenneth G 571-8400
205★Hedtki Kurt
206 Johnson Beverly A 572-1617
207★Mc Graw Lawrence 572-0927
208★Durich Peter 574-1453
209★Thompson Greg
210★Jacobs David 574-0053
211★Cobb Cathy
212★Decheine Steve 571-6544
213★Metzer Tim 571-5092
214★Haertzen Voliet J 571-8135
215 Vacant
216★Lind Diana 571-4301
217★Newborg Virgil
218 Erickson Edna L 571-1850
219★Skordahl Tim 572-2621
220★Garness Darcee 571-2533
301★Schulnks Kregg 571-1400
302 Vacant
303 Rindal Robt A 571-9617
304★Beyer Barbara
305 Hovey Barbara P 571-9691
306 Lehti Peggy 574-1848
307 Laud Michael 571-4437
308 Kwong Kit-Ming 574-1125
309★Byrnes Tracy 572-8153
310★Olson Mark 572-2128
311★Arnold Michl 571-7362
312 Peterson Kim 571-4348
313 Vacant
314★Watson Dean R 572-1254
315 Vacant
316★Ktytor Jim 572-9208
317★Schwecke Timothy 571-4766
318 Gingrich Barbara
319★Cunningham Adam
320★Dunes Bradley 571-2024
7883 Grocery Hut 571-9649
7885 Vacant
7887 Napoli James F chiropractor 571-9662
7891 Pizza Town 572-0094
7895 Meadow Run Apts
101★Hippen Judy 571-3166
102★Henderickson Kim 574-1500
103★Hannes Cindy
104★Storm Terry 572-5826
105 Vacant
106 Vacant
107★Sulheim Chad H 571-6137
108★Manson Robt 571-6923
109★Lloyd Cindy
110★Iver Timothy
111 Vacant
112★Cooper Mary
113★Lopez John C 574-1800
114★Bigelow Ernest 574-9051
115★Czaplewski Douglas 572-0754
116 Vacant
117 Vacant
118★Davis Michael
119 Vacant
120★Oldemann Linda 571-3649
201★Applen Sharon 571-7859
202★Theisen Robt K 571-5976
203★Geiger Lisa
204 Kaufmann J M 571-4655
205 Stulac Greg 571-4416
206 Vacant
207★Bronson Mark 572-2334
208★Wivinus Karl
209★Adler Nancy 572-8560
210★Mc Donald Linda
211 Morse Retha M 571-8316
212★Schoener Greg E 571-4359
213★Larson Arvin 572-0749
214★Workman Suann 574-0383
215 Whittel Tracy 574-1820
216★Pratt Stephan 572-8817
217★Brandt Greg 571-9540
218★Kocinuba Margaret
219 Vacant
220 Ontz Cheryl A 572-0747
301★Christenson Stephen 572-0508
302 Persson Doris L 572-0551
303★Honisch Lisa
304 Kiscaden Thos
305★Daink Christen 571-9795
306 Chisholm Janet 571-7661
307 Chernyoeva Vakhmir 571-4441
308★Appelman Ronald 571-2257
309★Kayl Bill 574-0476
310★Gleeson James T 572-9870
311★Borlds Gail 571-8610
312★Bernier John 571-9212
313 Vacant
314★Zalesky Larry 572-8045
315★Kilner Wayne 572-2535
316★Jacobs Paul B 572-1092
317★Keppel Cindy 571-3873
318★Holman Kevin
319 Vacant
320★Zielinske Dave 572-0826
7897 Video Theater Of Friday sls rntl video tapes & rentrs 571-7843
7899 Cutting Room Only hair styling 574-1996
79TH WAY NE INTERSECTS

827

7906 Schommer Maynard E @ 784-7295
7939 Peterson Richd D @ 786-9021
7943 No Return
7948 Morphew Winfred W @ 784-6526
LONGFELLOW ST NE INTERSECTS
7950 Huber Roland C @ 786-2280
7969 Posch Mark S @ 784-1630
7990 Lundorff Richd A @ 786-6831
7998 Roecker Don D @ 780-0406
NE LIBERTY ST INTERSECTS
8000 Shore Warren E 780-9541
ELY ST INTERSECTS
8060 Wallace Richd G @ 786-5414
8100 Super Stop gro-gas 780-9518
FAIRMONT CIR INTERSECTS
FAIRMONT ST INTERSECTS
8150 Fridley Laundromat self serv 780-0840
8154 Fridley Food Market 784-1300
FAIRMONT CIR INTERSECTS
8161★Fjeldos Karin K @ 784-8472
GLENCO ST INTERSECTS
8164 Draheim Ernest T @ 784-6805
8180★Sadowski Danl J @
HUGO ST NE INTERSECTS
8182 Kellner Alf P @ 786-3965
8184 No Return
IRONTON ST INTERSCTS
8191 Apartments
1 Dietrich Kay L 780-6569
2★Brapp Timothy F 786-0427
3★Appelman Dori 780-8040
4 Johnson Clara 780-4472
5★Grapp Sharon 786-0565
NE JANESVILLE INTERSECTS
8230 Johnson Gary N @ 786-2213
8255 Wholesale Auto Repair auto repr & towing 784-4548
Favre Gordon D @ 784-6835
2★West Robt K @ 784-3950
8280 Bets B J @ 786-1567
8310 Vacant
NE KIMBALL ST INTERSECTS
8316 Vacant
8340★Hoppe John A @ 780-4580
LAFAYETTE RD INTERSECTS
8347 Brezinka Louis J @ 784-7821
8350 Frederick Geo K @ 784-6515

502

EAST UPLAND CREST (COLUMBIA HEIGHTS)–FROM FAIRWAY DR NORTH 1 WEST OF NE STINSON BLVD

ZIP CODE 55421
FAIRWAY DR NE INTERSECTS
4801 Orendorff Joe J @ 571-0046
4805★Sathre Lawr 571-7780
4809 Larson Lynn A @ 571-3917
4813 Kilfe Robt G @ 571-8071
4819 Lindquist D J Mrs @ 571-0540
4825 Rupprecht Jeffrey L @ 571-2289
HIGHLAND PLACE INTERSECTS
4833 Davidson J Warren @ 571-8790
4837★Skunes Timothy A @ 571-1007
4843 Dirkes Gilfred G @ 571-0887
4849★Bondeu Ronald J @ 571-0852
4853 Smith Lorna A @
4859 Ruen D E @ 571-8036
FOREST DR INTERSECTS
4901 Cote Arth J Jr @ 571-2861
4911 Johnson Robt C @ 571-0646
NORTH UPLAND CREST INTERSECTS

467-A

EAST VIEW DR (EDINA)–FROM W 68TH SOUTH 1 EAST OF TINGDALE AV

ZIP CODE 55436
TINGDALE AV INTERSECTS
5800 No Return
5801 Finlayson James C @ 929-5322
5805 Jepsen Robt E @ 923-3861
5809 Anderson Marlowe L @ 929-2562
5812 Weidt Donald J @ 929-4548
5813 Palmer John M @ 929-4311
5816 Semsch Michl J @ 929-1871
5817 Smith Archie M @ 929-6171
5820 Weeding Paul F @ 925-1049
5821 Carlson Dean W @ 929-1077
5825 Hollerich Donald D @ 925-1834
5828 Burnham Robt M @ 929-7704
5829 Gronseth Harley A @ 929-3062
Gronseth Paint & Wallpaper 929-3062
5833 Wolfe John A @ 922-2685
DENTON AV INTERSECTS

565-A

EASTWOOD CIR (MINNETONKA)–FROM EASTWOOD RD SOUTHEAST 1 SOUTH RIDGEWOOD RD

ZIP CODE 55343
4638 Kaufenberg Gary L @ 474-3782
4700 Illich Horace R @ 474-7621
4701 Mc Mahon Joseph M @ 474-6511
4708 Shunkle Brad @ 473-6228
4709 Wingate Walter M @ 474-8805
4717 Randall Dean B @ 474-5744

565-A

EASTWOOD RD (MINNETONKA) FROM RIDGEWOOD RD SOUTH 1 WEST OF SPARROW RD

ZIP CODE 55343
4401 No Return
4411 Craft Edmund C @ 474-3043
4431 Trew Vernon L @ 474-3340
ZIP CODE 55343
4520★Clark John @
4525 Graham Maurice W @ 474-0027
4535 Bateman Robt J @ 474-3019
4601 Brennan David R @ 474-1266
4609 Krenz Robt 474-3003
4616★Roberts C L @ 474-8890
4645 Ringer Walter M III @ 474-6919
4700★Sinkie W J @ 474-3106
4716 No Return
4732★Seri Z
4737 Rankin K B @ 474-6195
4740 Swanson Walter L artist @ 474-4441

494-B

EBNET CIR (MINNETONKA) FROM DOMINICK DR WEST IN A CIR

ZIP CODE 55343
12400 Ebnet Danl J @ 938-1934
12410 Ekblad J A @ 938-3074

809

ECKBERG DR (BROOKLYN CENTER)–FROM FRANCE AV N WEST 4 NORTH OF 53D AV N

ZIP CODE 55429
FRANCE AV N INTERSECTS
3800 Anderson Sarol K @ 537-4501
3806 Dorn Randy D @ 531-7140
3812 Baquet J David @ 533-2521
3813 Knoll Raymond F @ 533-8420
3818 Leech Larry D @ 537-0478
3819 Smith C J @ 535-5789
3824 Van Hooser Harry C @ 533-0441
3825 Modeen Construction Co home improvements 531-7287
★Modeen Richd F @ 531-7287
3900 Engstrom Helmer J @ 537-6399
TWIN LAKE BLVD ENDS
3901 Noyd Elmer @ 535-5471
3906 Otto Wm H Jr @ 537-0174
3912 Seal Bernard L @ 537-0318
3917 Modeen Wayne P @ 537-7408
3925 Ekberg Kenneth H @ 537-5611
HALIFAX AV N BEGINS

467

EDEN AV (EDINA)–FROM HWY 100 WEST AND SOUTH

ZIP CODE 55424
4917 Perkins Family Restr 927-4049
Silent Knight Security Systems Of Mn Inc 925-5866
Hanna Lind mfg rep 925-5700
Midwest Program Service speaker bureau 920-2833
Preferred Meetings Inc indpt corp meeting planning 922-1851
HIGHWAY 100 INTERSECTS
WEST FRONTAGE RD INTERSECTS
5051 Our Lady Of Grace Church 920-3317
5071 Our Lady Of Grace School 929-5463
ZIP CODE 55436
5100 Office Building
ROOMS
101a Acme Visible Records records storage 922-5650
101b Minnesota Newspaper Foundation newspaper 925-2213
101c Pilcher Hamilton Corp plastics 922-8210
101d Traffic Control Corp 925-4447
101e Traffic Control Corp (Sub Ofc)
101f Geriatric Family Service long term care mgmt 920-1772
102 Saga Advertising 927-4458
106 Thunderbird Aviation (Sub Ofc) 926-1671
106 Equity Leasing leasing agcy 926-1671
106 Academy Of Accountancy Inc trade school 926-1671
106a Vacant
107 Decision Support Software Inc dsgnr custom software packages 927-9312
108 Nova Marketing 920-5665
109 Vacant
112 Vacant
113 Institute For Motivational Development psychological counseling 925-3000
114 Nelson & Sons
115 Vacant
116 Public Safety Equipment Corp 922-1111
201 H M H Inc operate nursing homes 922-3416
202 Dynamic Arts Inc crtv dsgn typsttng & wrtng 922-5326
203 M M T Marketing Div mfg reps for adv 929-8572
204 Vacant
205 M M T Sales Inc mfg reps for adv 929-8571
206 Vacant
207 No Return
208a Jacobs And Co management consultants 929-7006
208b Champion International mfr of food pkg 926-5150
209 Larkin Thos R dentist 929-0641
210 Mjolsnes Alan D dentist 929-1212
211 Vacant
215 Vacant
300 Robbins Co sls 927-7102
301 Hjelmeland Rehabilitation Consultants Inc vocational rehabilitation 920-1933
303 Vacant
304 Notermann Ronald R atty 925-2728
305 First American Care Facilities Inc mgmt & dev serv 929-2122
306 Pilarski Sinkel And Co cpa 920-2580
306 Carr P H & Associates lwyrs 927-4333
307 Midwestern States Federation Of Beverage Licensees ins 927-8974
307 Reciprocal Management Corp ins conslt 927-7444
308 No Return
309 Crawford Matt Advertising Inc 929-0416
310 Barter Exchange

BLOOMINGTON ACURA
8030 Humboldt Avenue South
Bloomington, Minnesota 55431

Minneapolis Suburban Polk City Directory 1988 © R. L. Polk & Co.
The reproduction of R. L. Polk & Co. directories has been made in accordance with the terms and conditions of an agreement between Historical Information Gatherers, Inc. (HIGs), and R. L. Polk & Co. The directories may not be further reproduced without permission.

Campbell-Mithun, Inc.
ADVERTISING
TEL. 347-1000
CAMPBELL-MITHUN ADVERTISING
PIPER JAFFRAY TOWER, 222 SO. 9th STREET
MINNEAPOLIS, MN 55402

EDEN AV (E)—Contd
311 Asbee Corp builder developer 929-7665
ARCADIA AV INTERSECTS
5145 Minnesota Wanner Co spraying equip 929-1070
Merit Supply Inc industrial supply 927-0707
5146 Edina City Pub Wks Bldg 927-8861
5221 Edina Morningside Public Schools (GAR) 920-1911
5229 No Return
5237 Edina Pet Hospital 929-5800
5341 First Minnesota (Br) sav & loan assn 920-1892

467
EDEN CIR (EDINA)—FROM SHERWOOD AV EAST 1 SOUTH OF EDEN AV

ZIP CODE 55436
5200 Kunz Oil And Auto Parts gas sta 920-9373
5201 Building
Rooms
102 Boucher Lewis Precision Models inc 927-7874
202 Artistal inc graphic arts 925-2026
5214 Iverson Douglas R structural eng 920-2330
Interlachen Office Building
Edina Electric Co contr 920-5544
Sealtroat inc paving 920-2621
Tax Sheltered Compensation inc pension & profit sharing admn 920-2261
Joy Co ins 920-3624
Star Staff emp leasing 920-2261

583
EDEN PRAIRIE RD (EDINA) FROM KAYMAR DR SOUTHWEST 1 BLK NORTHWEST OF HWY 100 & HWY 212

ZIP CODE 55436
6000 Burger Richd W ● 938-3355
6004 Tweeten Palmer O ● 933-6041
6005 Parkwood Apartments 927-0453
101 Nelson Mildred K Mrs 935-2312
102 Vacant
103★Mottzan Terrie 938-2453
104 Steele Donna E Mrs 938-0460
105 Shannon Kath J 933-6464
106 Cameron
107★Gammell John L 935-7180
109 Pike John K 938-7450
110 Schoep
201 Johnson David A 933-1713
202 Scowcroft
203 Lorenz
204 Leaman R C 935-1606
205 Miller Rosalind S Mrs 935-7972
206 Vilett L C 935-9991
207 Brown Lucile 938-2223
208 Kuphal
209 Staberg Russell C 935-4633
210 Dumais
6008 Halverson Steve D ● 933-0670
6012 Tolan Jas E ● 935-4528
6016 Reich Wm Jr ● 935-1018
6100 Strohmeier Vee Mrs ● 938-3368
6104 Thomas Robt F ● 933-0966
6105 Whitehall Apartments 933-2999
11 Walsh Martin E 938-3275
12 Scott Horace G 933-5600
13 Boyer Dorothy L 933-6739
14 Hendrickson Clara A 935-2879
15★Stringer John Jr
16 Olson Stanley C 938-0720
17 Murphy C T 933-2598
18 Boardson Harold K 935-0138
21 Hagen Richd N 933-4100
22 Robbins Marjorie L Mrs 935-2364
23 Oelke Robt W 938-0105
24 Vacant
25 Brede C J 938-5551
26 Schonnesen E J
27 Duffey C J 938-3266
31 Borg D
32 Bogeskov Bernard E 935-6329
33 Hidding E A 933-2638
34 Greven Otto 935-5485
35★Erickson C E 933-5574
36 Anderson W G 935-9450
37 No Return
6108★Fischbein Howard A 933-2341
6112 Tautges Thos M ● 935-3150
6116 Gilboe Danl P ● 935-4669

467
EDENMOOR ST (EDINA)—FROM SHERWOOD RD EAST AND WEST 1 SOUTH OF EDEN AV

ZIP CODE 55436
5232 No Return
5236 Peterson Richd E ● 929-8350
5240★Wannigman K M ● 927-6068
5241★Kassube Michl J ●
5244 Frank M ● 920-8438
5245 Kruckeberg Richd W ● 929-0782
5400 Thomale Robt W ● 920-3625
5404 No Return
5405 Holmes Archie L ● 922-4737
5408★Loving Bryant S ● 929-1422
5412 Karagheusian Carolyn Mrs ● 929-5350
RICHWOOD DR INTERSECTS

664
EDGEBROOK DR (ST LOUIS PARK)—FROM TAFT AV WEST 1 SOUTH OF W LAKE ST

ZIP CODE 55426
7400 Freiberg Herman ● 938-4673
7401 Lampert James M ● 938-0870
7405 Schmitz Robt J ● 936-9329
7409 Hibbs Charles ● 938-8068
7414★Nelsane Chris D ● 933-8704
★Stoeke David
7415★Swanson D L 936-0397
7418 Carlson John P ● 933-5793
7419★Wenner Joe A 931-9603
7425 Vacant
7429 Marx Edw ● 935-6608
7430 Fenske Orville W ● 933-1320
7435 Delp Karen V Mrs ● 933-2940
7436 Hessian Jay G ● 933-7409
7501 Moran Timothy P 933-8951
7504 Davis Kirk ● 933-0803
7505 Barkman Lillian Mrs ● 933-3468
7508 Asplund Donald A ● 938-8086
7511 Nestvold Harold O ● 938-8820
7512 Laughlin Michl E ● 935-3745
7515 Roster Robt L ● 935-1406
7518 Berlien Edwin V ● 935-1116
7519 Rauchman Vincent J ●
7524 Jackson A H Mrs ● 938-5987
7525 Christian Clifford W ● 938-5281
7531 Nielsen Geo C ● 935-2259
PENNSYLVANIA AV INTERSECTS
7600 Becker Ronald J ● 936-0507
7601 Knudson Dayl W ● 935-1816
7605 Smith Milton P ● 935-1666
7606 Donovan Gary M ● 933-2830
7609 Vacant
7610 Anderson B J ● 938-3615
7613 Gamm Mark E ● 938-2697
7618★Dion R R 935-0829
7622 No Return
7628 Marks Timothy P 938-5514
7700 Schueller John C ● 938-0970
7701 Cornus Thos A ● 935-1006
7705 Bartholow Robt G ● 935-1136
7709 Mattson Jack R ● 938-3012
7710 Combs Kevin M ● 933-8646
7713 Wiest Arth K ● 935-4835
7714 Tralle Charles E ● 938-4192
7717 Sowers Warren D ● 935-7620
7720 Stokesbary Ronald J ● 933-4891
7721 Folkerts Orville H ● 936-2206
7725 Penticoff Harlow D ●
7726 Falk David W ● 935-7098
7729 Vacant
RHODE ISLAND AV INTERSECTS
7801 Fiedler Francis W ● 938-5047
7807★Wanger D J 933-6265
7813 Johnson Howard M ● 935-4218
7819 Currier Robt J ● 938-6793
WOODLAND INTERSECTS
7825 Kramer Richd M ● 938-3347
7831 No Return
7837 Johnson Donald L ● 933-7456

461-A
EDGEBROOK PL (EDINA) FROM BROWNDALE AV SOUTHEAST 1 NORTH OF 49TH

ZIP CODE 55424
4612 No Return
4614 Flory W Danl ● 926-6041
4618 Boos Fredk C ● 920-4466
4622 Miller Harold E ● 926-3328
4626 Holker James H ● 922-1489
4630 Dean John M ● 920-9037
4634 Alvord Wm H cpa & conslt ● 927-5597
4638 No Return
4640 Zona Richd A ● 925-2113

420
EDGEMERE AV (ST ANTHONY) FROM PENROD LA EAST 1 SOUTH OF 37TH AV NE

ZIP CODE 55418
3100 Sharp Saml L ● 788-0559
3101 Messick Donald S ● 788-2374
3104 Miller Bruce J ● 788-7616
3105 Stafford Roy T ● 781-4682
3108 Georgius Duane R ● 789-0924
3109★Hoskin Dennis J ● 789-3921
3112 Mueller Joyce A Mrs ● 789-6661
3113 Hess Walter J ● 781-7816
3200 Moril Thos A ● 788-7606
3201 Calguire Wm J ● 789-3927
3204 Rusnacko Geo E ● 781-1238
3205 Payne Lyle D ● 789-5544
3208★Cominetti Fernando F ● 789-0349
3209 Holmes John F ● 788-3139
3212 No Return
3213 Swenson Allan A ● 789-1727
3216 Ring Robt E ● 788-2543
3217 Jacenko Alex J ● 781-9078
3220 Matz Ivor F ●
3221★Dormanen Craig S ● 781-3072
3300 Erickson Golfe J ● 781-6189
3301 Sawamura Robt T ● 789-7092
3304 Rupprecht Paul ● 789-4948
3305 Swanson Scott ● 789-7850
3308 Collins Roger A ● 789-2992
3309 Anderson Robt W ● 788-0046
3312★Parrott Wm J ● 789-7169
3313 Daniewicz S A ● 788-3022
3316 Berg Robt N ● 788-1164
3317 Wagner Geo H ● 788-1380
3320 Farhet Wm F Jr ● 788-6373
3321 Jaroszak H Y ● 781-4060
CHELMSFORD RD INTERSECTS

643-B
EDGEMONT BLVD (BROOKLYN PARK)—FROM ½ BLK NORTH OF 62D AV N NORTH 2 EAST OF MENDELSSOHN AV N (COUNTY RD 18)

ZIP CODE 55428
6200 Carter Wm J ● 536-8253
6203 Schlechter Duane J ● 533-2625
6204 Hoppenrath Linnea R Mrs ● 533-7241
6207 Abbas James W Jr ● 535-5367
6208 No Return
6211★Odenthal Richd 536-0954
6212 Connelly James W ● 533-2970
6215 Pounds Donald W ● 536-8519
6216 No Return
6219 Schendel Douglas H ● 537-4937
6220 Berglin Randall B ● 533-1864
6223 Salaymeh Hisham S ● 533-7099
6224 Edstrom Chas R ● 537-7848
6227 Ilse Marvin K 537-0127
6228 Burton Ramon L ● 535-2981
6231 Watkins Robt W ● 533-5547
6232 Mueller Randy P ● 535-5195
6235★Eckes Daniel P ● 536-4261
6236★Thorley Evan A ● 533-0904
6239 Krause Dean R ● 537-5297
6240 Pfluger Robt L ● 533-5095
6243 Lach Bruce ●
6244 Rademacher Wm C ● 535-5040
6247 Dwyer Joe W ● 533-0278
6248 Nguyen Coc Hwu ● 535-2955
6251★Nichols Michl ●
6252★Rech David P ● 533-1302
6255 Moorjani Kishin S ● 533-0667
6259 Eikos James G ●
6263 Bridell Ray A ● 535-6511
6267 Winter Keith M ● 535-7374
6271 Franke Bruce A ● 533-9294
63D AV N INTERSECTS

643
6300 Ringelspaugh Trafford W ● 536-0989
6301 Holmer Edw L ● 533-0324
6304 Mindo International Imports whol 535-7122
★Strumquist Rex C ● 535-7122
6308 No Return
6309 Eskelson Curtis A ● 536-6793
6312 Thune Donald H ● 537-6386
6317 Pierson Robt R ● 533-6439
6325★Bury Alan J 535-4164
6333 Peterson Stu ● 533-3694
6341 Ballany Marvin C ● 533-2391
6348 Norling Glenn A ● 533-8348
6409 Frigaard Thos R ● 533-6868
6424 Hedberg Douglas P ● 533-9602
6425★Carlson Frans P ● 536-8327
6432 Koechle Marvin A ● 537-6856
6433 Schissel Jerry A ● 533-8449
6440★Titus Larry J ● 536-0952
6441 Coult Roger L ●
6449 Haggerty Mark E ● 533-0875

643-A
CHEROKEE DR INTERSECTS
6501★Conlin Bernard ● 535-1357
6509 Ontko Karl J ● 536-3866
6517 Duar Robt T ● 533-2992
Duar Peggy A florist
66TH AV N INTERSECTS
6600 Remmen John ● 533-3607
6601 Erickson Donald M ● 535-5381
6608 Tsen Clara A Mrs ● 533-1135
6609 Hanson Curtis S ● 535-3629
6616 Madson Ron H ● 537-0962
6617 Rysdam David B ● 533-2545
6624 Klinck Paul E ● 535-8428
6625 Olson David A ● 536-8176
6632 Albrecht Alan R ● 537-7273
6633★Dengerud Jerry ● 535-8560
6640★Alden Thos
6641 Leader Kent L ● 537-3805
6648 Uropel Willard J ● 535-6495
6649★Dahlstrom James T ● 535-8532
6656 No Return
6657★Sitzman Pete ● 533-9626
6664 Shoo
6665 Christensen Harry T ● 535-1896
6672 Gearty Patk W ● 533-9913
6673★Barkes Gary N ● 536-9017

643
EDGEMONT CIR (BROOKLYN PARK)—FROM EDGEMONT BLVD EAST IN A CIR 1 NORTH OF 63D AV N

ZIP CODE 55428
6317 Lahr Robt P ● 533-1781
6320 Olson Reed D ● 535-3217
6321 Ulvi Steven G ● 535-1582
6324 Bauer Gary A ● 533-6408
6327 Dunn Bradford J ● 535-0726
6330 Jester James ● 533-4031
6331★Rappel Stanley W ● 533-1415
6334 Vacant
6335★Mickelson John 533-2803
6338 Hagel Henry J ● 535-7157
6342 Poser Kenneth L ● 535-0100
6346 Pint Allan E ● 537-8618
6350★Lee S K 533-6011
6354 Dedering Michl H ● 536-8108
6358 Johnson Wm M ● 533-8231
6362 Thorp Craig R ● 536-8488
6366 Thompson Kathy L ● 533-0815
6400 Fore Darrell J ● 533-2393
6401 Cooley Thomas A ● 535-7127
6404 Basil Albert J ● 537-3108
6405 Nelson Todd W ● 535-0381
6408 Franzen Edw M ● 535-7176
6409★Nelson Todd ● 537-1990
6412★Bowden James R ● 533-1247
6415 Day Emmanuel 535-8325
6416★Wolf James E ● 533-1725
6419★Amick Richd ● 533-3950
6423 Rixe Roger ● 535-6124

535
EDGEMOOR DR (HOPKINS) FROM HWY 7 NORTH 1 EAST OF OAKRIDGE RD

ZIP CODE 55343
602 Cohen Benj 938-0204
710 Sharpin
BRIDLE LA INTERSECTS
802 Gotkin Arnold M ● 938-4848
810 Nathanson Bruce I ● 938-7625
820 Hark Roger J ● 938-8222
830 Horowitz F B ● 935-2129

504
EDGEMOOR PL NE (COLUMBIA HEIGHTS)—FROM NE 3D EAST AND NORTH 1 SOUTH OF 40TH AV NE

ZIP CODE 55421
3849 Apartments
1★Larson Tamara M
2★Mc Dole Jennie R 788-1486
3★Swassing Virginia A 788-4241
4 Demontegre Nancy 788-6040
3853 Apartments
1 Stevens Rae M 789-3728
2★Prokopuik John M 788-6404
3 Opheim David A 789-8434
4 Vacant
3857 Apartments
1 Rush Judy 788-8517
2★Daniels K 789-6900
3 Lampert Ted 781-1527
4★Anderson Jill M
3861 Fulton Ann M Mrs 788-2231
Mikrut Jean M 781-1636
NE 2½ ST INTERSECTS
N 40TH AV NE INTERSECTS

664
EDGEWOOD AV (MINNETONKA)—FROM LAKESHORE BLVD WEST & SOUTH 1 SE OF GRAYS BLVD

ZIP CODE 55391
16709 Maugeri Joseph ● 473-3840
16710 No Return
16725★Stenberg Jas L 476-0249
16804 Gosmire Ron E ● 475-0096
16820 Reep Clifford D ● 475-1816
16830 Foty John ● 473-8259
16836 Turnbull Jas W ● 475-0283

414
EDGEWOOD AV N (BROOKLYN PARK)—FROM 62D AV N NORTH 1 WEST OF DOUGLAS DR

ZIP CODE 55428
6248 Rehbine Wilma Mrs ● 533-3569
6249 Anderson Allen R ● 537-5190
6256★Daublitz R ●
6257 Schrupp
6264★Mc Gown Roger J ● 536-9178
6265 Josephson Ray J ● 537-6320
6272★Gehlsen Gerald 535-9042
6273★Tolve Thos C ● 535-5207
T & T Custom carp 535-5207
6280 Wandersee Ardell K ●
6281 Husman Verlyn R 535-9133
6288 Hepokoski Albert C ● 533-7679
6289 Mc Lean Patricia K ● 533-9008
63D AV N INTERSECTS
6400 Sanford James E ● 537-9296
6401 Beck Bruce R ● 535-3886
6408★Smith Timothy 535-8917
6409 Steppe Bryan W ● 533-0281
6416 Martin Patk T ● 535-0769
6417★Pannier Steve P ● 533-4194
6424★Bolechowski Steven ● 533-4644
6425 No Return
6432 Bergerson Gary A ● 535-3497
6433 Andrescik Michl A ● 537-9351
6440 No Return
6441★Chanthamynavong Ny Nhom
6448★Agness Jeffrey P 537-5507
6449★Ahlmann Wm M 536-0172
6456 Nohr Steven L ● 535-5560
6457 Bachelder Dale L ●
6464 Patnode Wm F ● 536-0797
6465★Kucala Jos D ● 533-0381
6473 Bedard Greg ● 537-7308

674
65TH AV N INTERSECTS
6501★Kaczmarczyk Randy 533-1612
6508★Alair Frank ● 537-4358
6509 No Return
6516 Flynn Michl D ● 537-1100
6517 Blaeser Bill J ● 533-9695
6521 Kofski John D ● 536-9094
6525 Residential Alternatives grp home mentally retar adults 533-5104
Perron Carolyn D 533-5104
6532 Arntson Allan O ● 537-1166
6533 Gazelle Marketing Inc mfr rep indus prods 535-0035
Heinzel Mark A ● 533-5924
6540★Redlin Dennis 533-6869
★Beck Robt A 535-8155
6541 Gater Chas H ● 535-7151
6548★Johnson Danl D 535-3157
6556 Sylvers Walter R Jr ● 535-0456
6564 Bourque Richd J ● 533-6819
66TH AV N INTERSECTS

521
6701 Malikowski Bernard L ● 566-0167
6708 Branton Robt L ● 566-1580
6709 Zellmer Thos J ● 566-3165
6716 Mickelson Lynn R ● 560-8791
6717 Granlund Robt L ● 561-3674
6724 Lewis Mark E ●
6725 Klabunde Ivan C ● 560-6080
6732 No Return
6733 Billman Michl W ● 566-2438
6740 Bednarz David R ● 566-7176
6741 Olson F G ● 560-8729
6748 Hitzler Wm D ● 561-4658
68TH AV N INTERSECTS
BETHIA LA INTERSECTS
6900 Hellen Donald W ● 561-8500
6908 Wright Jack A ● 561-9466
6909 Lamon Jerry J ● 561-6921
6916 No Return
6917 Mattson Robt W ● 561-8910
6924 Arens Judy L Mrs ● 561-9117
6925 Robinson Earl ● 561-4020
6932 Manley David W ● 566-0247
6933 Vacant
6940 Aberwald Joseph R ● 566-7122
6941 No Return
6948 Smith David R ● 560-1979
6949★Kramer Joel A 566-1918
7000 Stworn Walter J Jr ● 560-0718
7001 Fern J Edw ● 561-8080
7008 Palmer Bernard L ● 561-0616
7009 Koop Peter H ● 566-7416
7017 Sullivan Mark T ● 561-3771
FLORIDA AV INTERSECTS
7024★Erickson Robt
7025 No Return
7032 Baker Milton O ● 561-0896
7033 Erickson Jeanette A ● 561-8888
7040 Johnson R E ● 561-8917
71ST AV N INTERSECTS
72D AV N INTERSECTS
7208 Wick Dale E ● 566-3608
7209 Petersen Raymond N ● 561-0114
7216 Schreiner P G ● 561-8801
7217 Mattila Marvin M ● 566-1679
7224★Blanchard Michl ●
7225 No Return
73D AV N INTERSECTS

621
7408 Nelson Tgheo ● 561-1836
7409 Rorvick James D ● 560-9113
7416★Ogle Russell A ● 566-2514
7417 Proell Patricia A ● 560-7417
7424 Edge-On-Wood pntd wood items 566-3829
Kalenberg John C ● 566-3899
7425 No Return
7432 Sherman M Steph ● 566-7362
7433 Vacant
7441 Braun Gary E ● 561-8540
7449★La Frenz Robt D 561-0197
7500 Morin Leroy D ● 566-2729
7501 Vosika Richd J ● 566-6395
7508 Mc Kinney James C ● 566-5600
7509 Gervais Thos L ● 561-7633
7516 Seburg David V ● 566-6599
7517★Leerssen Jas R ● 561-2018
7524★Darnnese Michl S ● 561-1814
7525 Monroe Terry I ● 566-1324
7532★Lynch Michl L ● 560-1520
7533 No Return
7540 Vacant
7541★Laudon Ray C ● 561-9663
7548 Anthony Edw J ● 566-3274
76TH AV N INTERSECTS

444
ZIP CODE 55445
SHINGLE CREEK DR INTERSECTS
7924 Dargan Calvin J ● 560-3809
7932 Lahman Martin W ● 561-4060
7933★Rooker Todd A ● 566-8464
7940 No Return
7941 No Return
7948★Jones Douglas P ● 561-4261
7949 Schulte Ellery L ● 560-4694
8000 Bloom Terry J ● 566-2227
8001 Leon Ramon A ● 566-3664
8008 Saimo Gerald J ● 560-8144
8009 Parr Eug R ● 561-4318
8016★Ellis John S ● 566-3553
8017 Peterson Carlyle E ● 566-5876
8024★Gruber Keith A ● 566-5524
8025★Peterson Paul A ● 566-1766
8032★Peterson Duane W ● 560-7173
8033 Rapacz Rita S Mrs ● 566-6411

658-A
8200 Cohn Mark A ● 420-8747
8208 No Return
8216 Nord Rebecca R ● 425-7336
8224 Jones Alphonso C ● 425-0606
8232 No Return

710
EDGEWOOD AV N (CRYSTAL) FROM 29TH AV N NORTH 1 WEST OF DOUGLAS DR

ZIP CODE 55427
2900 Larson James E ● 542-8892
2908 Hanson Steven L ● 541-1163
2909 Switenki Peter
2916 Hawley Thos A ● 546-8265
2917 Gratias James A ● 545-4123
2924 Foy Maurice J ● 545-2301
2941 Lundgren E Warren ● 545-8527
2944 Sampson Henry W ● 545-6265
2949 Meyer Ernest K ● 544-4311
2950 Gottel Yedde A 544-1770
2956★Chamberlain J R 544-7573
2957 Miller Daryl E ● 546-1756
30TH AV N INTERSECTS
(NOT OPEN TO 32D AV N)
3124 Biorn Warren O roofing contr ● 545-0624
3132 Miles Robt J ● 546-1461
3133 Poss Paul A ● 545-7122
3140 Hoeben Theo L ● 544-4869
3141 No Return
3148 No Return
3149★Novalany David E ● 545-4328
3156 Marcotte Harold R ● 545-1022
3157 Bottko Paul D ● 593-0331
32D AV N INTERSECTS

479
32D AV N INTERSECTS
3200 Ginsberg Rodger I chiropractor ● 533-6064
3201★Ho Kin
3207 Clark Arnold J ● 535-5813
3212★Conlow M A 533-3915
3213 Price Bill M ● 535-9050
3218★Mork M ● 536-0057
3219 Dempsey Curtis D ● 537-2673
3224 Anderson Vernon W ● 535-1470
3225 Carlson Joel S ● 535-1596
3230 Condon Thos J ● 533-5978
3231 Denysenko Eug S ●
3236 No Return
3239 Kuhlman Lowell J ● 535-8245
3243★Brecht M C ● 533-7622
3247 Weigelt Allen C ● 533-3040
3248 No Return
3255★Jyrkas Cory 537-6129
3300 Bathke Henry F ● 533-7902
3301 Silcott John S ● 535-1952
3306 Kuechle Dennis E ●
3307★Groy John R ● 537-1598
3312 Boschee Leo D ● 533-6910

Coming In First.℠
First Banks
Members First Bank System

1999 Minneapolis, Minnesota Polk City Directory

EASTWOOD DR (EX)
18955 Griffin Daniel T & Linda ▲ 470-1121
18995 McKinney Jill A ▲ 470-0774
19000 A RESIDENTIAL HEATING & AIR plumb-htg-a/c 475-3309
+SPRING CREEK DR BEGINS
19055 Stoll Terri C ▲ 474-7550
19075 Betthazor Ann M ▲ 470-5467
19080 Hilgers Alfred E & Mary ▲ 474-3486
+VINE HILL RD INTERSECTS
BUSINESSES 1 HOUSEHOLDS 8

EASTWOOD RD (MINNETONKA)-
+RIDGEWOOD RD ENDS
- ZIP CODE 55345 CAR-RT C014

4401 Langley Gregory W & Sandra ▲ 470-6775
4421 Ancevic Mark S & Katherine ▲ 474-6359
4525 Graham Maurice W & Patricia ▲ 474-6027
4529@Fleming Sheri 474-0481
4580 Armitage Scott T ▲ 470-9238
4605@Krenz Robert 474-3003
4609 Krenz Barbara A ▲ 474-3003
4620 Schmidt Chris P ▲ 474-8935
4645 Sturgis Meredith D ▲ 474-2162
4700 Sinkie Wayne J & Sandra ▲ 474-3108
4715 Bloedel Philip E ▲ 474-4548
4724 Nygren David A ▲ 474-3138
4732 Sell Irene C ▲ 474-4013
4733@Eastlund Carol 474-5957
Sinson Joshua D ▲ 474-5957
4737 Ryan Maret S ▲ 474-8150
4740 Swanson Walter L ▲ 474-4441
+EASTWOOD DR BEGINS
+EASTWOOD CIR BEGINS
HOUSEHOLDS 17

EASTWOOD RD (WAYZATA)-
- ZIP CODE 55391 CAR-RT C012

4431 Tew Vernon L & Gloria ▲ 474-3346
4490@Enck Mary 470-5410
@Enck Robert 470-5410
4520@Harris Joan 470-5812
@Harris Sidney O 470-5812
4580@Carter Pat 470-6238
HOUSEHOLDS 6

EASY ST (EDEN PRAIRIE)-FROM 18199 SCENIC HEIGHTS RD SOUTHWEST
+EDEN PRAIRIE RD INTERSECTS

EAU CLAIRE CIR NE (PRIOR LAKE)-FROM 4231 EAU CLAIRE TRL NE
- ZIP CODE 55372 CAR-RT R014

4070 Monnens Mark L & Anne ▲ 447-6490
MONNENS ANN M child day care svcs 447-6490
4075@Marrinan John M 447-4884
@Marrinan Leslie 447-4884
@Marrinan Mike 440-1250
Niver Dorothy M 447-2911
4090 Thompson Robert W & Judith ▲ 447-3242
BUSINESSES 1 HOUSEHOLDS 8

EAU CLAIRE TRL NE (PRIOR LAKE)-
- ZIP CODE 55372 CAR-RT R014

4018 Gilbert Robert E ▲ 447-6347
4021 Beno Donald R ▲ 440-7207
4043 Mead Joann M ▲ 447-4981
4065 Hartley Donald G & Evelyn ▲ 447-6467
4066 Danielson Roger R ▲ 440-7523
4091 Boles Richard D ▲ 447-6863
4094 Michel Rodney R ▲ 440-6542
4131 Finley Michael J ▲ 447-5005
4136 Kimball Kevin J & Susan ▲ 440-7136
STRAIGHTLINE TRANSPORT trckg 440-8990
4137 Zvaners John J ▲ 447-3357
4139 Lovik Kelly K ▲ 440-2844
4143 ELITE TOWING auto svcs 440-2100
Miller Irma N ▲ 440-2100
4167 Craig Wayne M & Lisa ▲ 447-1690
4185 Worrell Francis J & Linda ▲ 447-2025
4190 Michael Mark A & Susan ▲ 447-4100
4215@Lebens P 440-2756
+EAU CLAIRE CIR NE ENDS
BUSINESSES 2 HOUSEHOLDS 16

EBERT RD (ROGERS)-FROM 21008 COUNTY ROAD 30 NORTH
+OAKDALE DR BEGINS
- ZIP CODE 55374 CAR-RT R001

10000 Terhaar Roland F ▲ 420-3735
10125 Rosso William J ▲ 420-2933
10135 Trousdale James F & Cynthia ▲ 420-9302
10145 Fuller Gregory A & Diana ▲ 420-3450
HOUSEHOLDS 4

EBNET CIR (HOPKINS)-
- ZIP CODE 55343 CAR-RT C017

12400 CLASSIC EMBROIDERY pleating stitching 932-9048
12420@Cameron Peter A ▲ 939-4050
BUSINESSES 1 HOUSEHOLDS 1

ECHO RD (EXCELSIOR)-FROM 23953 SMITHTOWN RD SOUTHWEST
- ZIP CODE 55331 CAR-RT R070

5665 Dennis John W ▲ 474-8950

ECHO RD (EX)
5670 Dvorak Dennis A & Laura ▲ 470-0394
5675 Ringate Claudia J ▲ 474-1042
5690@Stelinskar Nancy 474-1076
5705@Adil Shari 470-7356
@Johnson Darrell 470-7356
5725 Femrite Mahlon A ▲ 474-8836
5730 Lindquist Lawrence W ▲ 474-8825
5735@Simmer G 470-9349
5740 Barnum Jack F & Shirley ▲ 474-5360
5745 Shaw Robert W & Roxanne ▲ 474-6277
5750 Smith Christine R ▲ 470-0173
5755 Swanson Steven A & Barbara ▲ 474-5719
5760 Cessor Randy C & Kathleen ▲ 474-3854
5765 May Lovell H Jr & Joanne ▲ 474-8780
5780 Simmons Ted E & Louise ▲ 474-6914
5790 Auffenhaide Jason L & Carmen ▲ 470-2207
5795 Ness Steven E & Brenda ▲ 470-0169
5800 Kendrick Walter D ▲ 474-9773
5810@Anderson Bart 470-0885
Jensen James G ▲ 470-0885
5830 Ahlm Delores J ▲ 470-8873
+COUNTRY CLUB RD INTERSECTS
HOUSEHOLDS 22

ECHO BAY DR (EXCELSIOR)-FROM 343 W POINT RD SOUTH
- ZIP CODE 55331 CAR-RT R062

10 SORBO & ASSOC busn svcs 474-3736
15@Posthuma Kerwin A 470-7836
30 Yeakel Jefferson B ▲ 470-0241
40 Jacob Henri M ▲ 474-2666
60 McQuillen J D & Paula ▲ 470-0249
70 Arne Joan A ▲ 470-4444
80@Callahan John 401-0039
@Callahan Sally 401-0039
100 Meerschaert Paul J ▲ 470-8451
+TONKA BAY RD INTERSECTS
BUSINESSES 1 HOUSEHOLDS 8

ECKBERG DR (MINNEAPOLIS)-FROM 6549 FRANCE AVE N WEST
- ZIP CODE 55429 CAR-RT C011

3800 Morgan Dean L & Suzanne ▲ 536-8915
3806 Dorn Randy D ▲ 533-7140
3812 Raquet David ▲ 533-2322
3818 Lasch Jeffrey A ▲ 537-0478
3824 Ryberg Janeth L ▲ 531-9443
3825@Moberg Amy 535-1385
@Moberg Steve 536-3912
3831 Crandall Craig A ▲ 536-8435
+TWIN LAKE BLVD E ENDS
3900 Engstrom Marian L ▲ 537-6389
3906 Otto William H Jr & Marlene ▲ 537-0374
3917 Modeen Donna J ▲ 537-7408
3925 Ekberg Kenneth H ▲ 537-5611
+HALIFAX AVE N BEGINS
HOUSEHOLDS 12

EDEN AVE (MINNEAPOLIS)-FROM 4799 W 50TH ST WEST
- ZIP CODE 55436 CAR-RT C008

5051@Fahn Jerome 925-0409
OUR LADY OF GRACE SCHOOL elmntry scndry sch 929-5463
5071 OUR LADY OF GRACE CHURCH religious orgs 929-3317
- ZIP CODE 55435 CAR-RT C014
5100 BANK DAVID STUDIOS photo stdios prtrt 926-1524
@Benson Mary P 929-0641
@Bradley Patrick J 926-5337
@Carr Patrick H 927-4333
@Carr Stephen A 927-4333
Deike Robert J ▲ 926-5337
@Fling Matthew L 927-4333
HOME TOWN MORTGAGE mtg blcrs corrspndn 922-2277
@Lundholm Beth 920-9329
@Markey Matthew J 927-4333
@Nasstrom Eric 927-4333
OMRON INDUSTRIAL SALES elec parts equip 929-9006
PERFORMANCE IMPROVEMENT CONCEPTS busn consltng 926-0749
@Schluter Douglas C 929-7702
SCHWARTZ JAN clns hlth prnrs 926-4613
@Scott Glen 929-2232
@Sundquist Elizabeth L 927-4333
SWANSON LEONARD A accting auding bkp 926-8559
@Wilson Carol M 926-5337
@Wontor Stephen J 926-5337
101A LUNDHOLM BETH MS indvdl family svcs 920-9329
101B GERIATRIC FAMILY SERVICE indvdl family svcs 929-1772
101C QUEST COUNSELING indvdl family svcs 924-0109
101D TRAFFIC CONTROL SYSTEMS elec appratus equip 925-4447
102 ROTHMAN SUSAN M busn svcs 926-0455
104 SEASONS MAGAZINE periodicals 925-0844
105 STANDARD AERO repair svcs 927-8510

EDEN AVE (M)
106 EDEN 100 nrsdntl bldg optrs 926-1871
1066 PUBLIC SAFETY EQUIPMENT CO professnl equip 922-1111
112 KLUS W W REALTY real est agts'mgrs 922-2560
112 TRINITY MEDICAL SYSTEMS refuse systems 922-6925
114 NOVA MARKETING electronics 920-5085
115 DESIGNS BY DEE farm supplies 920-1313
116 ARDEN PARK TECHNOLOGIES advertising agencies 671-5784
201 EVERGREEN HEALTH CARE CENTER skild nrsng cr fcil 922-3418
201 H M U skild nrsng cr fcil 922-3418
204 GENERAL SECURITIES mgmt invst oper-en 927-8799
206 DECISION SUPPORT SOFTWARE calm cmptr prgmg sv 927-9312
208A SYLVETTE SALES statnry ofc suppl 920-0907
208B SAFEWAY FINANCIAL loan brokers 928-9421
209 Larkin Thomas R ▲ 929-0641
209 LARKIN THOMAS R DDS PA dentist 929-0641
210 MJOLSNES ALAN D dentists 929-1212
214 PRAIRIE SOFTWARE SYSTEMS prepackaged sftware 925-9147
300 SAVVYNET tele comm 929-9511
301 HUELMELAND REHABILITATION CONS mgmt cnsltng svcs 920-1933
304 PILARSKI SYNKEL & HANKES accting auding bkp 928-2580
305 RICE LAKE CONVALESCENT CENTER skild nrsng cr fcil 929-2122
306 BRADLEY & DEIKE PA legal svcs 927-4334
306 CARR & CARR PA legal svcs 927-4333
308 SCHLUTER DOUGLAS CPA accting auding bkp 929-7702
309 PETERSON M A DESIGNBUILD angl-fam hsng cnstr 925-9455
312 SCOTT ELECTRONIC SALES elec parts equip 929-2985
- ZIP CODE 55436 CAR-RT C008
5145 Kellerhuis Lori K ▲ 927-9723
MINNESOTA WANNER COMPANY pumps pumping eqpm 929-1070
+RAILROAD CROSSES
5220 EDINA SCHOOLS TRANSPORT CENTER sch buses 929-1911
5237 EDINA PET HOSPITAL PA vtrnry svcs spcltie 929-6800
5241 CLASSIC HAIR DESIGN beauty shops 928-0929
+VERNON AVE S INTERSECTS
+53RD AVE N BEGINS
+EDEN CIR ENDS
BUSINESSES 44 HOUSEHOLDS 17

EDEN CIR (MINNEAPOLIS)-FROM 5299 EDEN AVE
- ZIP CODE 55436 CAR-RT C008

5200 NORTHSTAR AUTOMOTIVE mtr vhcl spls prts 920-9373
5201 CROSS TECHNOLOGY amendctrs rfld dvc 926-9440
ETOC COMPANY public relatns svcs 963-2234
100 THOMPSON ACADEMY OF GYMNASTICS amusement ystrn 920-5342
5244 JOY CO & ASSOCIATES ins agts'svcs 920-3624
BYERS JUDY POWERSOURCE PER TRAINING physcl fitns facltx 922-3808
NOONAN CONSTRUCTION angl-fam hsng cnstr
101 MARTY CHIROPRACTIC EDINA clns chrpretr 927-6639
+VERNON AVE S INTERSECTS
+53RD AVE N BEGINS
BUSINESSES 8

EDEN CT (EDEN PRAIRIE)-FROM 7804 SCHOOL RD SOUTHWEST

N EDEN DR (EDEN PRAIRIE)-FROM 15201 BOULDER CREEK DR SOUTHWEST
+W 62ND ST INTERSECTS
- ZIP CODE 55346 CAR-RT C011

15405 FRESH MECHANICAL & EXCAVATION plumb-htg-a/c 924-9911
Richardson Tamara J ▲ 937-1528
15423@Callinan M K 949-0032
Stotlels Richard B ▲ 949-0032
15424 Tunks Denise G ▲ 949-8842
15435 Brockopp Michael H ▲ 934-0771

N EDEN DR (E P)
15500@Jewell Mary 934-5448
@Jewell Timothy 934-5448
15508@Larson Judy 934-7324
+S EDEN DR BEGINS
15600 Donat Emil S & Ethel ▲ 934-2855
15603 Balch George W ▲ 934-2831
15608 OLSEN DARLENE child day care svcs 949-2263
15611 Griffin Harriet A & James ▲ 934-2760
15700@Roisum Christopher 974-0297
15703 Rabe Neal K & Jacqueline ▲ 934-2853
@Scott Terry 937-3524
15708 Howerton Steven M ▲ 934-9143
+W 158TH AVE ENDS
15800 Wynkoop Mark W ▲ 975-1982
15803 Wilson James S & Marlys ▲ 934-2852
15815 Carpenter Allen B ▲ 934-2798
15816 Laidlaw Albert W ▲ 934-3435
15819 Chominsre Joseph A ▲ 934-2767
15900 Wilson Susan M ▲ 934-5349
15908 Baron Ronald J & Louise ▲ 906-9923
15916 Anderson Martin T & Carolyn ▲ 975-0263
15924 Savage Patrick T & Helen ▲ 934-9520
+S EDEN DR ENDS
BUSINESSES 2 HOUSEHOLDS 24

S EDEN DR (EDEN PRAIRIE)-FROM 15599 N EDEN DR SOUTHWEST
- ZIP CODE 55346 CAR-RT C011

15501 Axel Katherine P ▲ 934-2887
15509 STUDIO Z beauty shops 934-2769
15517 Carpenter William L & Wanda ▲ 934-3133
15601 Overholt Martha E ▲ 934-2889
15604 Schreier Annarie C ▲ 934-2834
15611 Hiebert Eldon A & Lorraine ▲ 934-2888
15612 Wetterlin Daniel E ▲ 934-4544
15620 Drobenstedt Earl R & Helen ▲ 934-2799
15628 Uedahl Bryan D & Debra ▲ 937-1480
+KUTCHER LN BEGINS
15703 Carlson Victor G & Marlys ▲ 934-4220
15710 Zais Beulah N ▲ 934-2782
15801@Telsanu Nicolae 949-9889
15804 Kehr Patrick G ▲ 934-2764
15812 Anderson Lois J & Douglas ▲ 934-0327
15817 Johnston Eric ▲ 937-7597
15820 HOWARTH REALTY APPRAISAL real est agts'mgrs 937-8335
15901 Boutin Jeffrey C ▲ 934-7392
@Rogneby Helmer L 934-2913
+N EDEN DR ENDS
BUSINESSES 2 HOUSEHOLDS 16

EDEN RD (EDEN PRAIRIE)-FROM 7685 FLYING CLOUD DR SOUTHWEST
- ZIP CODE 55344 CAR-RT C013

7900 KINKOS duplctng svcs 943-4000
7904 APARTMENT SEARCH misc prsnl svcs 941-9039
7906 BUMPIE ON FLYING CLOUD eating places 828-0888
7910 ONE HOUR MARTINIZING grmt prsng clnr 942-5313
7928 Digerness John B 947-9043
7936@Kooiman Robert R 941-1419
7942 Loerzel Phyllis E ▲ 941-4131
8010 Teman William R ▲ 941-2218
+SINGLETREE LN INTERSECTS
8110 A & C LAND SURVEYORS surveying svcs 941-2806
FIRST MORTGAGE FINANCIAL CORP loan brokers 947-4010
LENDERS APPRAISAL SERVICES real est agts'mgrs 942-1630
SONDERGAARD ROGER D accting auding bkp 942-7972
201 NORSEMAN OIL gas stations 941-5090
204 TITLE PROTECTION real est agts'mgrs 943-1620
205 NEW CONNECTION PROGRAM hspl spty ex psyhc 941-5151
+REGIONAL CENTER RD INTERSECTS
BUSINESSES 11 HOUSEHOLDS 4

EDEN RD (MOUND)-FROM 2361 HIDDEN VALE LN WEST
- ZIP CODE 55364 CAR-RT C001

5207 DALEX COMPUTER SYSTEMS calm cmptr prgmg sv 472-1273
5211 PERMA-TOP CO reupholstry furn rpr 472-7800
5243@Prosper John G Jr 472-4936
5271 Tepley Joanne E ▲ 472-4485
5273@Bittick Dave A 472-8119
5285 Crandall Todd A 472-4171
5287@Horan Stephen R 472-8123
+WILSHIRE BLVD INTERSECTS
BUSINESSES 2 HOUSEHOLDS 5

EDEN PRAIRIE CTR (EDEN PRAIRIE)-
- ZIP CODE 55344 CAR-RT C007

100 PICCADILLY CIRCUS cn-sprtd amsemt dvc 829-1997
108 ONE POTATO 2 eating places 944-9439
124 TWIN CITY TJS eating places 942-5001
126 HEARTFELT GIFTS gft shop 941-4000

EDEN PRAIRIE CTR (E P)
625 CASTLE RIDGE CARE CENTER residential care 944-8982
1000 OLD COUNTRY BUFFET eating places 996-0573
1018 EDEN PRAIRIE SHOPPING CENTER nrsdntl bldg optrs 941-7650
PAYLESS SHOE SOURCE shoe stores 941-2314
SAM GOODY rcd prrcrded tp sl 941-0139
SBARRO eating places 943-0951
SUNGLASS HUT misc rtl strs 947-5952
1020 PEARLE VISION EXPRESS optical gds stores 944-3131
1024 FIRST BARBER STYLISTS beauty shops 941-5152
1028 ESTES HALLMARK CARDS & GIFTS gft shop 944-1075
1042 BABY-JO TOO busn svcs 996-9445
1052 ATHLETIC FITTERS shoe stores 828-1970
1056 HANOVER SHOES shoe stores 941-2550
1060 CLAIRES BOUTIQUES womens clothng strs 944-3999
1068 CROWN OF MINNESOTA nonresid constr 941-4884
GIGIS family clothng strs 942-8640
1072 TAPE WORLD rcd prrcrded tp sl 942-7807
1076 UNITED ARTISTS THEATRE CIRCUIT movie theatr 944-8315
1080 PRAIRIE DENTAL GROUP ofcs clns of dntst 944-0388
1138 LTD THE womens clothng strs 942-8339
1144 MAURICES womens clothng strs 941-2888
1148 PADDY O FURNITURE furniture stores 947-9049
1156 KIDS QUEST-EDEN PRAIRIE child day care svcs 941-1007
1196 STATE FARM INSURANCE ins agts'svcs 944-6202
1224 BRAUNS womens clothng strs 944-6747
1232 GORDON'S JEWELERS jewelry stores 944-3636
1258 IPC INTERNATIONAL CORPORATION clctv armrd car sv 942-7043
1276 COUNTY STORE family clothng strs 941-8414
1292 LANE BRYANT womens clothng strs 942-8071
2000 MARSHALLS department stores 947-5971
2020 KAY-BEE CENTER hobby toy shop 943-1958
2036 B DALTON BOOKSELLER book stores 941-8126
2048 PAGE JEWELERS jewelry stores 942-6666
2052 MR BULKYS cndy nut ctnry 944-9703
2054 PICTURES misc lmfrnshngs str 941-1541
2058 RADIO SHACK electronics 944-3063
BUSINESSES 40

EDEN PRAIRIE RD (EDEN PRAIRIE)-
- ZIP CODE 55346 CAR-RT C007

6208 Pickard Mark C ▲ 949-2141
6209 DIVERSIFIED SPRAYING SERVICE lawn garden svcs 934-7025
@Rodberg Jay 975-9822
6216 Wolfe Ruby C & Michael ▲ 934-2789
6224 Fear Jerry W ▲ 937-5548
6236 Bieber Duane L ▲ 949-2729
@Butler M C 949-2729
6240 McClung Gary E & Elizabeth ▲ 934-5971
6254 Scott Pamela A ▲ 934-5140
6256 Graff Dennis G ▲ 934-0633
6300 UNION CENTRAL LIFE INSURANCE CO ins agts'svcs 934-5958
6302@Andersen Kristin 975-0631
@Andersen Scott 975-0631
6308 Munkelwitz Brian A ▲ 934-3107
6316 Westerveld Marisa C ▲ 949-8720
6328@Linberg Kurt 949-0235
+OAK RIDGE RD BEGINS
6344@Tilman Donald L 949-3505
6345 Harms Sherry J ▲ 934-2970
+KURTZ LN BEGINS
+N LUND RD BEGINS
6400@Ham Beverly 934-3036
@Ham Eardley 934-3036
+EVERGREEN CT BEGINS
6421@Stock Andrew J 949-9783
+PARK TERRACE DR BEGINS
+S LUND RD BEGINS
6536 Kodet Michael J ▲ 934-9083
6544 Stensgaard Tanya R ▲ 934-9083
6585@Martin Cecil 934-9067
MARTIN TRANSPORT ltl trckg 934-9067
+RAINBOW DR BEGINS
6615@Olson M 934-0921
+MERE DR ENDS
+MOORLAND DR BEGINS
+TERRACEWOOD DR ENDS
+BAYWOOD LN INTERSECTS
+RAILROAD CROSSES
+HILLCREST LN ENDS
7000@Kakech Jeff 934-2008
+N HILLCREST CT INTERSECTS
7050@Brechin Douglas M ▲ 949-8682
LOYALTY OUTFITTERS mns'boys clothng 934-4161
7070 Sutliff Grant N ▲ 937-1616
7080 Worden Carol A ▲ 934-9648
+S HILLCREST CT ENDS
+EDENWOOD DR ENDS
7225 Martinsen Marilyn K ▲ 937-8242
7247 Kelley Susan M ▲ 949-9769

1999 Minneapolis, Minnesota Polk City Directory

GROVELAND SCHOOL RD (W)
3325 GROVELAND ELEMENTARY SCHOOL elmntry scndry sch 473-4638
+MINNETONKA BLVD INTERSECTS
BUSINESSES 7 HOUSEHOLDS 19

GUADALCANAL CT NE (MINNEAPOLIS)-FROM 3053 92ND AVE NE
· ZIP CODE 55449 CAR-RT C040
9129 Bates Veronica V 783-1089
9132 Fischer Scott A & Barbara 784-5639
9140@Peterson Dale A & Marylee 792-2034
9155@Sellner Lisa 785-2829
@Sellner Steve 785-2829
9156 Horne Todd J 792-4007
HOUSEHOLDS 6

GUERNSEY AVE (CHASKA)-
+RAILROAD CROSSES
· ZIP CODE 55318 CAR-RT R042
11170 Wickenhauser Keith F 448-3111
11175 Dale Edward A & Mavis 448-4059
+HAMPSHIRE RD BEGINS
11425@Brose Harold 448-5057
11750 Werner Barbara A 448-4365
+COUNTY ROAD 140 INTERSECTS
HOUSEHOLDS 4

GULL LN (MOUND)-FROM 5099 ENCHANTED RD SOUTH
· ZIP CODE 55364 CAR-RT R005
1583 Simon Dommen 472-2036
1587 McFall Ralph E 472-3203
1599 Frankie Tania 472-1988
MOUND EQUIPMENT AND ENGINEERING spec ind mach 472-1988
+WOODLAND RD INTERSECTS
1601 Jensen Ross A 472-7223
+CRESTVIEW RD ENDS
1622 Badtke Bernard D 472-4935
1623 Fenner Janis H 472-4357
1631 ATHENA CARPET & UPHOLSTERY CLEANING crpt uphistry clng 472-5237
1642 Weimauer Arlie R 472-4750
+JENMINGS RD INTERSECTS
1649@Schlarth Michael 472-8236
1661 Schrupp Gilbert H 472-4378
1668 Hammerschmidt Curt A 472-5281
1674 Polley Frederick W Jr 472-7982
1685 Simonds Brian T 472-3054
+THREE POINTS BLVD INTERSECTS
1713 Wilkas Barbara A 472-7954
1733 Kelly Thomas W & Leanne 472-6372
+WREN RD ENDS
BUSINESSES 2 HOUSEHOLDS 14

GUMWOOD RD (MOUND)-FROM 2101 LANGDON LN WEST
· ZIP CODE 55364 CAR-RT C001
5912@Schmidt Debora L 472-8023
5917 Jerdee Thomas H & Linda 472-3780
5926 Heinrich Earl L & Gloria 472-7921
5935 Peterson Nancy E 472-1148
5936 Gallus Terrance J II & Cathy 472-3160
5941 Swanson Nancy B 472-3664
5942 Alter Sanford N & Mary 472-2041
5947 Whitbeck Eugene P 472-6018
5948 Gentes Steven M 472-3116
5953 INFONET WIZARDS comptr maint rpr 472-3061
5954 Dold Michael A & Jacqueline 472-2330
5958 Gustner Byron C & Lorraine 472-3185
5960 Jokinen Joan M 472-7942
5965 McNeese Kasie L 472-1392
5966@Babb David 472-2552
5972@Bakkelund Chad 472-6215
@Bakkelund Susan 472-6215
5977 Cook James R 472-5523
5978 Bolton Penny J 472-6059
BUSINESSES 1 HOUSEHOLDS 16

GUNFLINT TRL (MINNEAPOLIS)-FROM 1899 PEARSON PKWY WEST
· ZIP CODE 55444 CAR-RT C033
1901@Brat David D 561-4578
@Brat Jim 561-4578
1908 Braccini Sandra J & Bruce 560-1170
1909 Clark Dennis L Sr 561-6862
1917@Clemens Jim 561-2976
@Usselman Cindy 561-2976
1933 Wolden Lee R 560-2724
2000@Cusick Kelly 560-8190
@Cusick Kevin 560-8190
REIMER-CUSICK COMMUNICATIONS mtn petrs video pro 560-8190
2001 Reis Antonia M 566-2757
2009 Portner Calvin P & Penny 560-8559
2016 Seskell Philip A 566-7629
2024 Aleckson Susanne L & Alan 561-8483
2025 Telander Teri L 560-7081
2109 Belisky Steven L 561-5156
2116 Clendenin Theresa A 560-5994
CLENDENIN THERESA child day care svcs 560-5994
2200 Sundean Richard A & Linda 561-0312

GUNFLINT TRL (M)
2209 Ritter James T 566-1812
2216 Nelson Thomas J 566-6072
2217@Mus Tong 566-5662
+PENN AVE N INTERSECTS
2308 Denney Marvin R & Shirley 561-3214
2318 Peterson Gerald R & Catherine 566-7307
+80TH AVE N INTERSECTS
2324 Thole Eric J 560-7931
2408@Wallman Albert D 560-1209
2409 Perry James T 560-2216
2417 Maunu Jodi L 561-8382
2425 Hetland Charles J 561-5304
2432 Fischer Pauline L & Jerome 560-6371
2433 Strausser Robby J 561-2168
2440 Galvin David J 560-5440
2441@Lavoie Christina M 569-0033
@Serres John 569-0033
2449 Sturm Joan M 560-1478
2456 Eaton William & Juneau 561-0110
2464@Sjoblad Amy 560-0324
@Sjoblad Ryan 560-0324
+RUSSELL AVE N INTERSECTS
BUSINESSES 2 HOUSEHOLDS 36

GUS YOUNG LN (MINNEAPOLIS)-
· ZIP CODE 55436 CAR-RT C006
5121 CHESAPEAKE BAGEL BAKERY retail bakeries 926-6350
+W 50TH ST ENDS
+INTERLACHEN BLVD BEGINS
+VERNON AVE S BEGINS
BUSINESSES 1

GWENETH LN (EDEN PRAIRIE)-FROM 11701 WILDER DR SOUTHEAST
· ZIP CODE 55344 CAR-RT C012
8520@Kemper Kay 829-0683
@McAtee Erin 942-6326
@Rasmussen Lecia 826-1175
@Tupa P A 942-8157
8525@Benton John 942-7197
@Haberg Eric 946-0781
@Hyland Ann 829-7332
@Lee Michael 943-9024
@Lieberg Pat 943-2328
@Maciej C A 942-7197
@Malanaphy S 941-4801
@Paulson Marlys 826-0949
@Putzkill Gloria 903-5391
@Putzkill Kyle 903-5391
@Sorenson Elizabeth 996-0331
@Zachman Shannon L 903-5122
8550@Bunn Rebecca 943-0855
@Dingmann Melissa 943-0817
@Garrelts Karla 943-9542
@Igo Meghan 829-0765
@Kain Connie 944-6225
@Kain Patrick 944-6225
@Moore K 829-0785
@Rogers Kathryn 943-1310
@Scriver Lynn 944-7092
@Sommerfeld Anthony 943-0817
@Statz Mary A 941-8169
211 Sands Gary A 942-9472
8551@Beschorner Chad 903-0102
@Beschorner Stacy 903-0102
@Eiss Amy 944-3351
@Eiss Richard 944-3351
@Emmer Joe 903-5201
@Haraldson Scott 903-5201
@Hautala Jon 828-6872
@Hautala Tamara 828-6872
@Huskey W 945-1227
@Kuttalingam V 942-6700
METRO EROSION CONTROL spcl ird cntrs 942-0053
@Oconnor Jennifer 828-9695
@Oconnor John 828-9695
@Raduenz S 828-9577
@Roddy Bill H 943-2162
@Slender D 946-9076
@Travis Russel 828-9547
614 Beyer Kristine K 946-9987
816 Torn Keith A 828-9695
8580 Dib Antoine Y 942-8188
@Eliason Steven J 943-8008
@Gannon Tony 944-2241
@Gordien Julie 903-9473
@Harris Teresa 903-9880
@Mazzano James 944-4081
@Osterdyk Greg 946-8811
@Stewart Robert 944-2241
@Weltzenkamp Jeff 829-9413
116 Langsweirdt Robert J 944-7783
+FRANLO RD INTERSECTS
BUSINESSES 1 HOUSEHOLDS 56

HABITAT CT S (MINNEAPOLIS)-FROM 5041 LINCOLN DR
· ZIP CODE 55436 CAR-RT C018
6100 Emrich G 930-9350
6101 Molde Muriel T 938-0417
6102 Cella Patricia J 933-7729
6103 Coen James A 936-9246
6105 Jensen Norma N 936-0522
6106 Joseph Robert D & Beverly 935-6024
6107@Halpern Daniel 938-9075
@Halpern Thomas 938-2799
6108 Anderson Robert D & Sara 933-4097
6109 Sutton Matthew A 938-0993
6112 Bouley Thomas H & Charlotte 935-2886
6114 Lavintman Arthur I 933-4857
6115 Soltaug Marjorie H 935-6882
6119 HOMEOWNERS MARKETING ins agts'svcs 835-9306

HABITAT CT S (M)
Ross William K 935-9308
6121 Arnason Joan M 931-0822
BUSINESSES 1 HOUSEHOLDS 15

HACKAMORE CIR (HAMEL)-FROM 1599 HACKAMORE RD NORTH
· ZIP CODE 55340 CAR-RT R005
8210 HAMEL TOOL AND DIE indus mach 478-2167
Wachholder Stacy L 478-2167
6215 Benkusky Frederick J & Joan 478-3164
6219 Biladeau Gary G 478-9702
BUSINESSES 1 HOUSEHOLDS 3

HACKAMORE RD (HAMEL)-FROM 6201 HIGHWAY 101 WEST
+COUNTY ROAD 47 ENDS
· ZIP CODE 55340 CAR-RT R005
4350@Bintner Diana 478-6880
Larson Marilyn A 478-2186
525 Gorman James M 478-8512
545 Beaupre Timothy J & Ave 478-6827
585 Biladeau Gene A 478-2093
625 Denny Angela S 478-6430
655 Smith Daniel J 478-6371
+HUNTER RD BEGINS
· ZIP CODE 55340 CAR-RT R003
1295 Peterson Jerry R & Beth 478-2150
UNITED HEATING & AIR CONDITIONING plumb-htg-a'c 537-5181
1475@Carns Richard T 478-6029
1525 Sundin Anthony W & Christine 478-2095
1555 Elde Clinton L 478-6555
+HACKAMORE CIR BEGINS
· ZIP CODE 55340 CAR-RT R005
19200 J GRIESEDIECK PHOTOGRAPHERS photo stdios prtrl 478-9452
19220 HEIRLOOMS BY DESIGN commrcl art gr dsg 478-9897
19510 Wallace Marty T 478-8658
· ZIP CODE 55340 CAR-RT R003
20020 Wessel Sharon E 478-6785
+SNYDER RD BEGINS
+OLD SETTLERS RD BEGINS
+BUTTERWORTH LN BEGINS
20202 McKown Everrett J & Ruth 478-6703
+ARROWHEAD DR ENDS
20400@Fore Michael 478-3174
@Fore Sheila 478-3174
Mathews John F & Sheila 478-3174
20550 SARAVIAS INTERNATIONALE womens clothing strs 478-9495
Steine Gene E Sr & Gloria 478-9495
BUSINESSES 4 HOUSEHOLDS 18

HACKBERRY HL (LONG LAKE)-FROM 2461 WATERTOWN RD NORTH
· ZIP CODE 55356 CAR-RT R001
22 Ernhart Theresa A 473-9700
35 Wagman Richard W & June 473-5620
51 Mielke Richard J & Janelle 476-4546
65 Dahl Donald M & Karen 473-8227
66@Gavaras Tom 476-6807
90 Mock James E 475-9931
81 Kallenbach Joy J & Rod 404-2927
+MAPLE LN ENDS
109@Kasbohm Carol 449-0847
Schmid Kurt C & Carol 449-0847
125 Nelson Philip A & Mary 473-2853
140 Gleason Lawrence E 473-5255
141 Hobson Robert R & Jeanette 476-8613
155 Fossen Andrew J & Jennifer 473-9410
185 Perry Richard W Sr & Jean 473-6667
+N WILLOW DR INTERSECTS
HOUSEHOLDS 14

HACKMANN AVE NE (MINNEAPOLIS)-FROM 5801 CENTRAL AVE NE EAST
· ZIP CODE 55432 CAR-RT C008
930 Gilstad Robert S 571-6875
GOLDEN PRIDE DISTRIBUTOR misc food stores 571-5285
+POLK ST NE ENDS
+HATHAWAY LN NE BEGINS
+HILLWIND RD NE CONTINUES
+LYNDE DR NE BEGINS
5750 Flaten Paul O 571-4797
5778 Brudwick Carl M 571-5446
5786 Rose-Brown Christopher D & Karen 574-2351
5794 Kemer Richard D 571-3720
+CENTRAL AVE NE INTERSECTS
5802 Keeler Verden D & Wendy 574-9797
5811 Cole Asemaneh A 571-9371
5818 Vidlund Richard G 571-2183
5821@Knight Patrick W & Jeanne 574-9840
5829 Gardner Gregory J 571-8821
5834@Kucera Doretta V 571-0588
5853 Oneill Emmett R & Joyce 571-2179
5858 Skallet Darryl G 571-3510
5881 Sommers Karen J 571-0357
5865 Grandier Sally J 574-1627

HACKMANN AVE NE (M)
+HACKMANN CIR NE BEGINS
5874 Townsend Robert J & Margaret 571-1153
5882 Ringhofer James G & Kimberly 571-0814
5889 Roggenbuck Janet L 571-7310
5890 Bashel Kimberly A 571-0720
5898 Tony Regina M 571-4314
5899 Oden John L & Dorothy 571-5506
5908 Holles Gerald F & Sandra 572-0141
5909 White Robert F & Shirley 571-8154
5917@Audette Douglas A 571-2068
5922@Prahl Rodney 572-8120
5925 Tonco Barbara L 574-0250
5933 Avrasmides Michael N 574-1827
5946@Carlson Nathan B 572-0736
+TENNISON DR NE INTERSECTS
BUSINESSES 1 HOUSEHOLDS 28

HACKMANN CIR NE (MINNEAPOLIS)-FROM 5871 HACKMANN AVE NE NORTHEAST
· ZIP CODE 55432 CAR-RT C008
960 Thompson Robert R & Carolyn 574-2226
990 Kruc Steven & Colette 572-0703
1000 Hansen Earl D & Charlotte 574-9629
1001 Carlson Charles J 571-0463
1011 Oquist Leroy E & Barbara 571-0415
1021@Cox Daron 572-0614
1031 Nyholm Lori A & Paul 572-2070
1032@Gillund K E 571-6057
1041 Fredrickson Joseph G 572-9060
1056 Toews David P & Martha 574-0455
1064 Wojack Kim 571-8284
1072 AMADA AMERICA lumbr plywd millw 571-7555
@Schaaf Gerald W 571-6078
1088 Overacker Terry G Sr & Gina 572-2660
1104 Ova Gordon L & Lois 571-8373
BUSINESSES 1 HOUSEHOLDS 14

HACKNEY DR (COLOGNE)-FROM 9201 MORGAN LN
· ZIP CODE 55322 CAR-RT R002
9225 Kehle Jerald D 442-4306
9230 Wilson Daniel H & Kathryn 442-2760
HOUSEHOLDS 2

HADLEY AVE (ELKO)-FROM 5177 E 250TH ST SOUTH
· ZIP CODE 55020 CAR-RT R001
25100 Bush David E & Kathleen 461-2115
25174 Kallsen Matthew A 461-2810
25175@Tiedel John A 461-2075
25230 Lewis Mark D & Lisa 461-2025
25400@Grosskiss James A 461-6787
25411 Neher Norman T 461-2974
25422 Gearey Jeffrey A & Denise 461-3538
+E 255TH ST BEGINS
HOUSEHOLDS 7

HADLEY AVE (PRIOR LAKE)-FROM 4351 182ND ST E SOUTHEAST
· ZIP CODE 55372 CAR-RT R011
18350 Hjorth Susan M 447-5342
18476 Hornyak Michael C & Joann 447-5251
18526 A SCHOMMER GLASS inbr bldng mtrls 447-4527
Schommer Lawrence E & Jill 447-4556
18551 Busse Nancy 447-2228
BUSINESSES 1 HOUSEHOLDS 4

HAEG CIR (MINNEAPOLIS)-FROM 8511 HAEG DR SOUTHEAST
· ZIP CODE 55431 CAR-RT C002
8515 Obrien Jeanette 884-3868
8517 Schoenack Paul N 881-8344
8519 Folkert Karen B 884-5610
HOUSEHOLDS 3

HAEG DR (MINNEAPOLIS)-FROM 8331 IRVING AVE S WEST
· ZIP CODE 55431 CAR-RT C002
1600 Johnson Alice M 881-4007
1608 Kantor Mary T 884-5946
KANTOR GROUP THE commrcl art gr dsg 884-1095
1611 Parshley Linda R 881-3268
1616 Sadeh Sohrab S & Susan 888-7680
1700 Carlson Spencer E & Edna 881-4095
1701 Ahmann John J & Mary 881-3773
1708 Meyer Mark K 888-6388
1711 Renner Patrick B & Dorothy 884-5332
1716 Lassard Mary S 888-4234
1717 Jordahl Elizabeth E 884-1091
1724 Chu Thanh V 884-0878
+KNOX AVE S INTERSECTS
1800 McNamara Susan M & John 884-3795
1801 Erikson Charlotte A 888-1430

HAEG DR (B)
1808 Russell James P 948-9009
1811 Senn Ronald E 888-7839
1812 Hart Terry M 881-4208
1818 Heinen Kevin W 884-5151
1900 Lewis Wilbur K Jr & Alison 888-2529
1908 Gullickson Kevin T 884-4819
+VALENTINE TER BEGINS
8300 Kohls Allan J & Mae 881-4102
8315 Noe Laura L 884-4106
8320 Klenk David L 887-4115
8325 Baker Monica M 884-8810
MIDWEST SODA BLASTERS nonresid constr 884-8410
8332@Hetfield Brian 881-3972
8340 OLSON BILL COMPANY kl trckg 888-4981
8341 Johnson Donald J & Joan 884-9084
8400@Nelson Nancy 885-0925
@Nelson Robert E 885-0925
8401 Tarpstra Gordon J 881-5564
8406 Knutson Philip J 881-8558
8407@Thomas Todd L 881-5088
8412 Benson Donald C 881-0982
8421 Moser William J 884-1662
8430 Allen Gregory D & Ann 885-9124
8431 Markstrom Ronald W 884-9083
8436 BARDCO mgmt cnsltng svcs 884-5685
Bardan Elliott H & Shirley 881-1272
8442 Lee Jack J 888-4431
+W 84TH ST INTERSECTS
8500 Williams Margaret J 881-7360
8501@Groeneveld Lance E 886-0554
8506 Bosly Michael H 884-5425
8511 Anderson Gaylen N 884-0749
+HAEG CIR BEGINS
8516 Stevenson Helen I 881-2890
8521 Bostrom Mark O 884-6595
8524@Hadtrath Donald 884-8688
Skapyak Mary V 884-8688
+W 86TH ST INTERSECTS
BUSINESSES 4 HOUSEHOLDS 44

HAERING CIR (CHASKA)-FROM 2071 BAVARIA RD EAST
· ZIP CODE 55318 CAR-RT C010
112101 Coe Robert J Jr 361-8268
112103 Daly Daniel D & Mary 448-7203
112104 Postera Roger L & Beverly 448-6853
112105 Duerr Michael J & Sallie 448-4012
112106 Berquist Lois M & Garth 448-3367
112108 Skallman Dean V 448-5291
112109 Lynch James L 361-8393
+HAERING CT BEGINS
112112 Spear Richard D 361-0848
112114 Masog Michael C & Marsha 368-2902
112115 Nestberg David J 361-6358
PIONEER LAWNS lawn garden svcs 361-6358
112117 Ahern John P & Pauline 448-2063
112119 Faucher Kenneth G 448-4507
112132 Dandurran Douglas H 448-2662
112134 Wills Ronald A 448-7925
112136 Konze Daniel D & Janis 448-5566
112141 Pollock Phillip M 448-2259
112143 Helmer Richard G & Diane 448-3845
112145 Hova Greggory P & Michelle 448-7225
112147 Pheinnoghay Phothana & Khamkong 368-7020
+HAERING LN BEGINS
+BAVARIA RD INTERSECTS
+INNSBRUCK DR BEGINS
BUSINESSES 1 HOUSEHOLDS 19

HAERING CT (CHASKA)-FROM 112111 HAERING CIR NORTH
· ZIP CODE 55318 CAR-RT C010
112133 Kirchoff David W & Lori 368-3074
112135 Hipps Alan G & Joanne 448-2822
112137 Lubansky Linda R 448-4504
112138 Kukowski Donald A 448-2133
112139 Clarys Gregory S & Bonnie 448-5484
112140 Herrald Gary L & Rebecca 448-6623
112142 Olson Stewart G 448-3938
112144 Bushaw Timothy I & Amanda 448-8111
112146 Salonek Sharon A 368-4106
HOUSEHOLDS 9

HAERING LN (CHASKA)-FROM 112151 HAERING CIR SOUTHEAST
· ZIP CODE 55318 CAR-RT C010
112120 Bergquist James L 448-1768
112121@Thompson John M 368-0311
112122@Shallenberger Karl 448-5808
112123 Donadio James V III 448-7460
@Page Allison 448-7460
112124 Olson Bernice A 448-7755
112125 Ofelie George A 448-6611
112126 Jorgensen Carol L 361-6751
@McKenna John E 361-6751

Appendix E

Historical Maps

Atlas of Hennepin County, Northwestern Map Publishing Co, 1898

VILLAGE OF

EDINA

Township 116 & 117 Range 21 5th P.M.

" 28 " 24 4th "

HENNEPIN CO. MINN

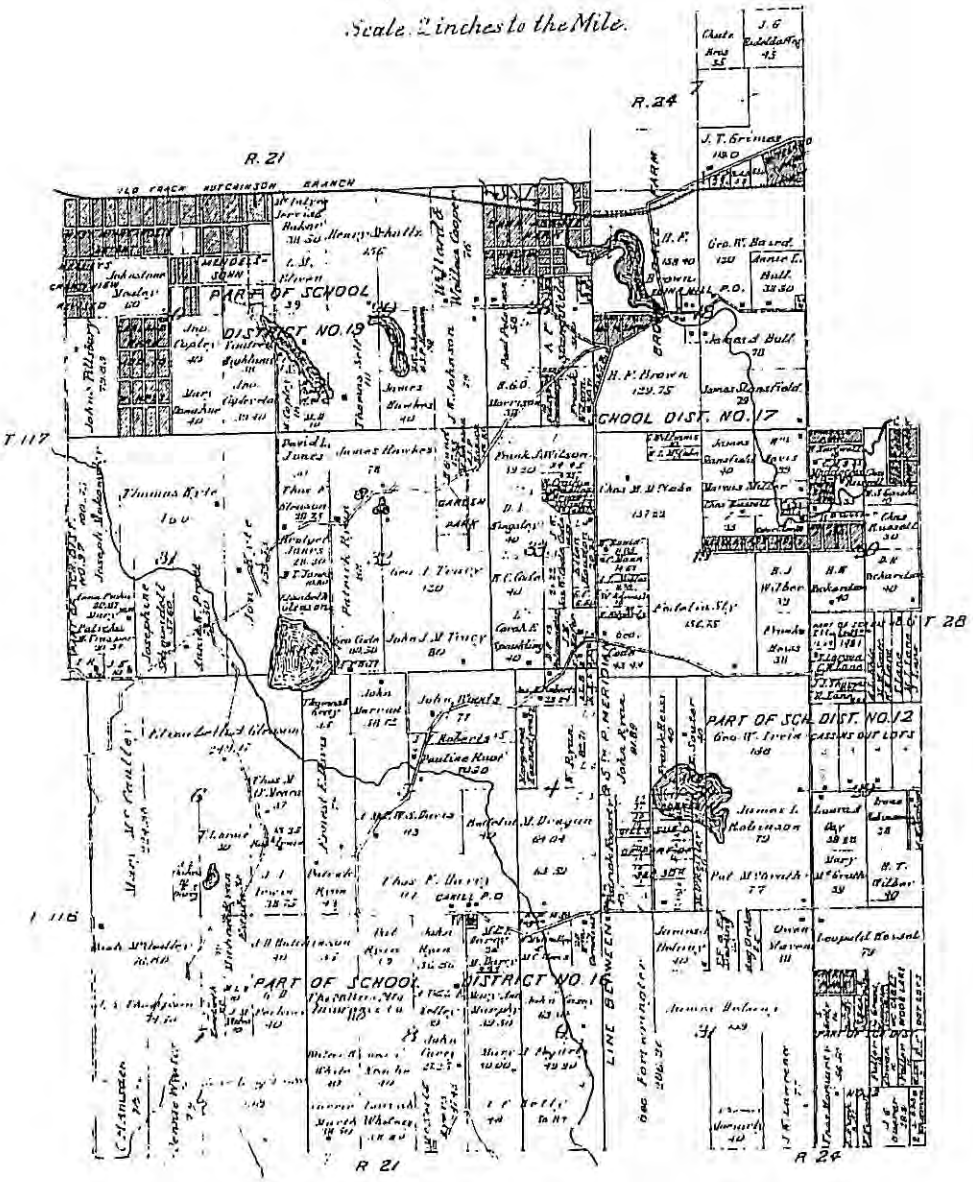

VILLAGE OF EDINA

TOWNSHIP 116 & 117 N. RANGE 21 W. 5TH P.M.
AND
TOWNSHIP 28 N. RANGE 24 W. 4TH P.M.

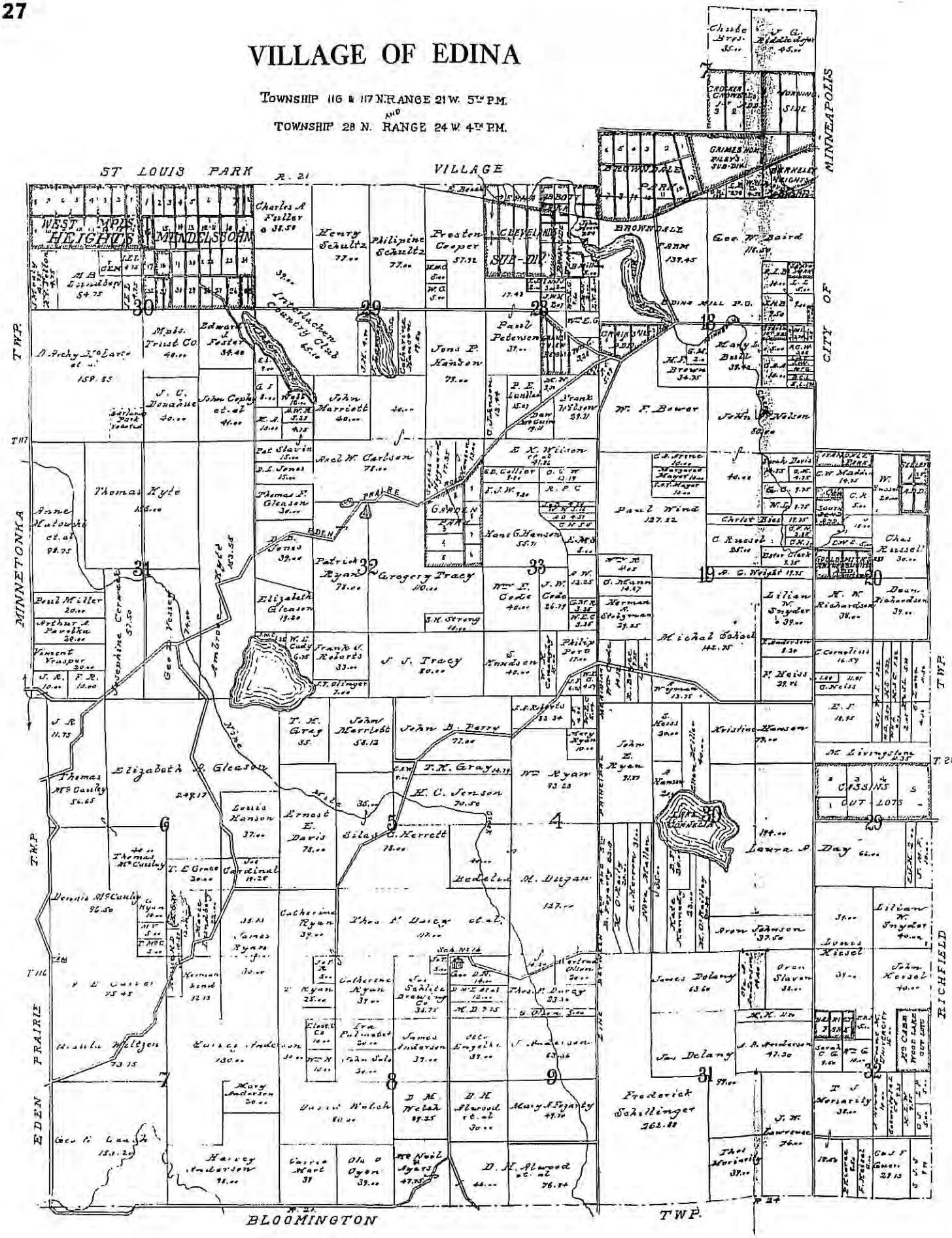

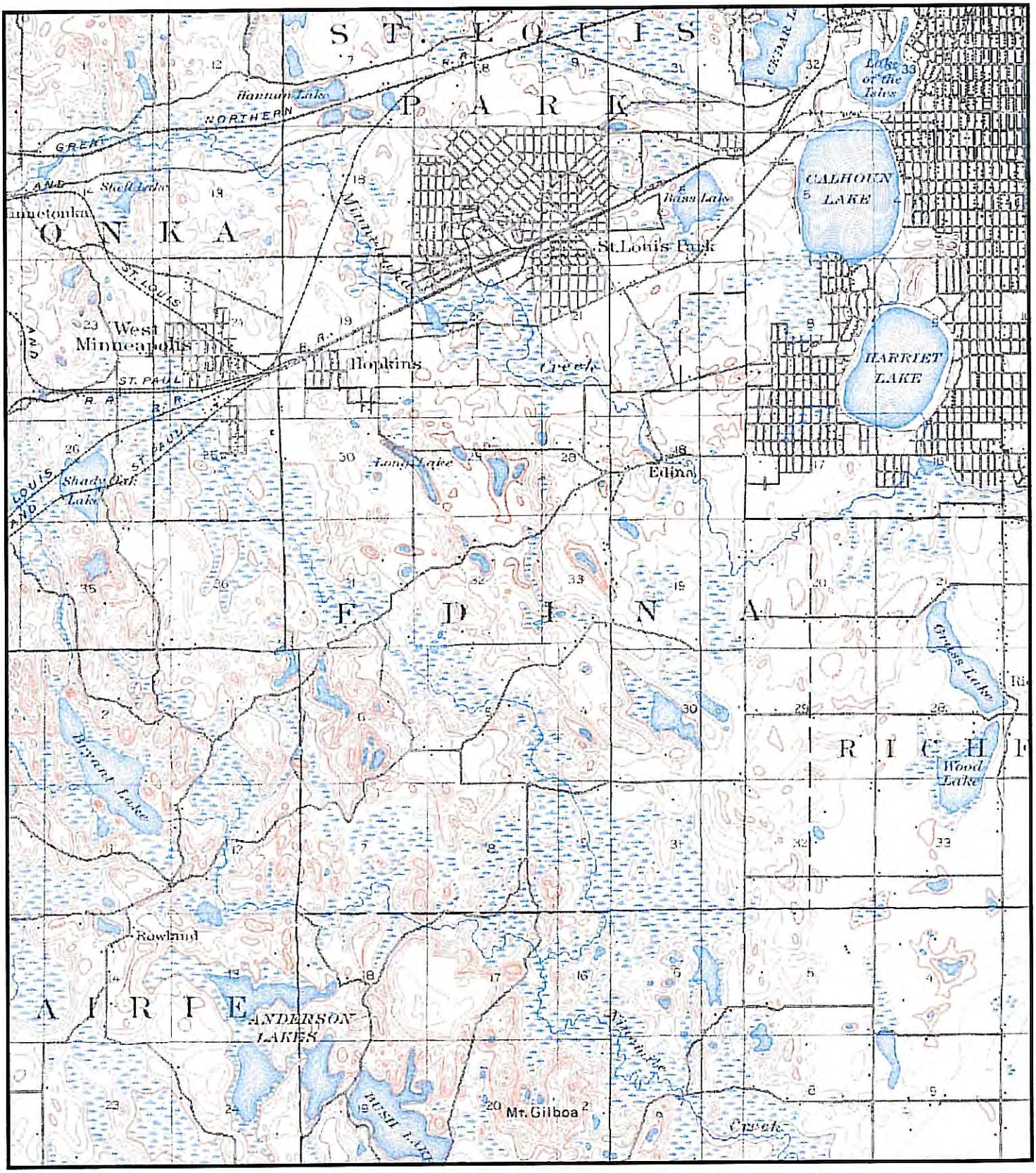

UNITED STATES GEOLOGICAL SURVEY 15 MINUTE SERIES TOPOGRAPHIC MAP 1:62,500 SCALE

HISTORICAL INFORMATION GATHERERS INC

0 0.25 0.5 1 1.5 2 2.5 3 3.5 Miles

0 2,000 4,000 8,000 12,000 16,000 Feet

0 0.5 1 1.5 2 2.5 3 3.5 4 4.5 Kilometers

MINNEAPOLIS SOUTH, MINN.

1901

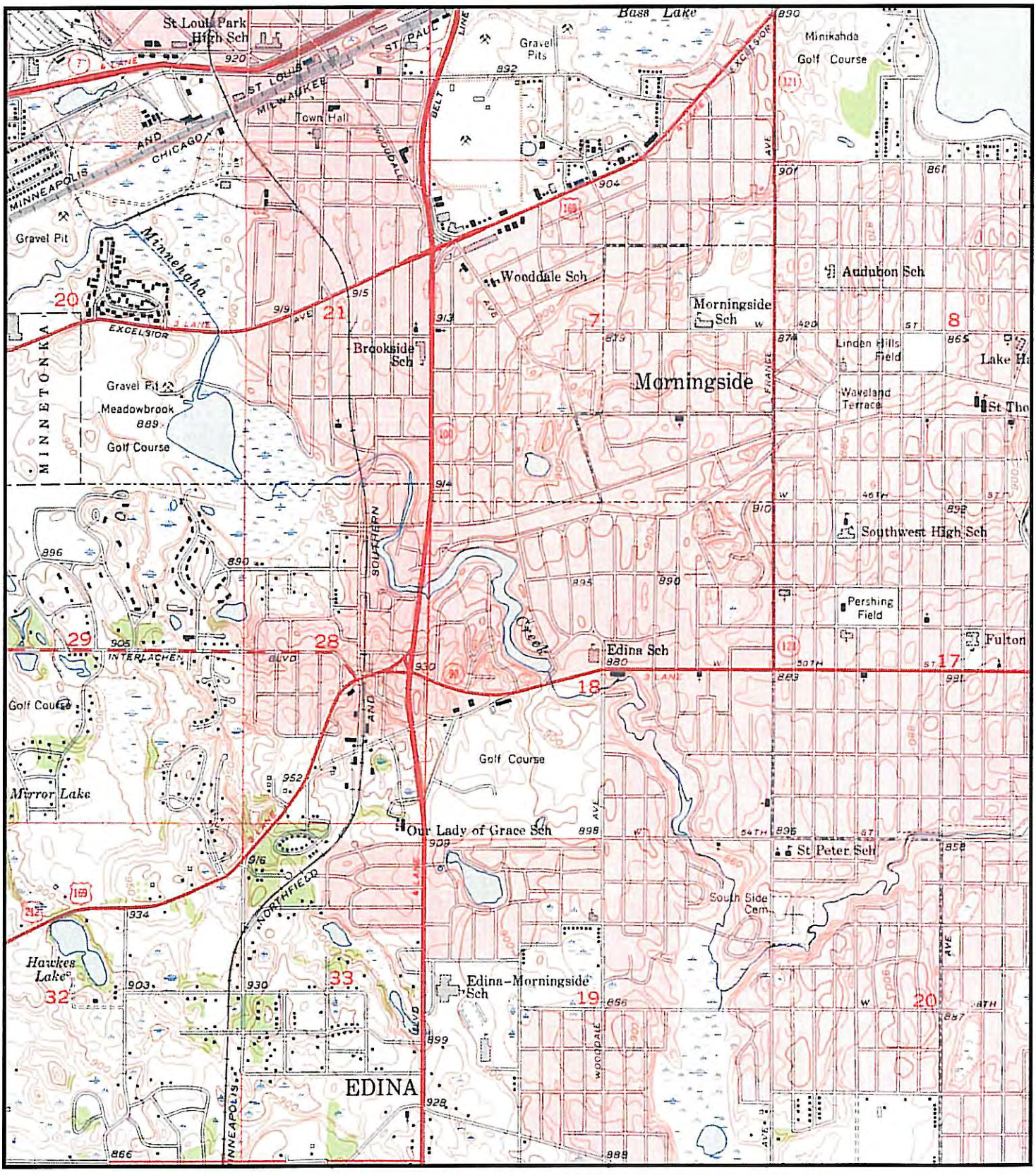

UNITED STATES GEOLOGICAL SURVEY 7.5 MINUTE SERIES TOPOGRAPHIC MAP 1:24,000 SCALE

HISTORICAL INFORMATION GATHERERS, INC

0 0.125 0.25 0.5 0.75 1 1.25 Miles

0 500 1,000 2,000 3,000 4,000 5,000 6,000 Feet

0 0.25 0.5 1 1.5 Kilometers

MINNEAPOLIS SOUTH, MINN.

1952

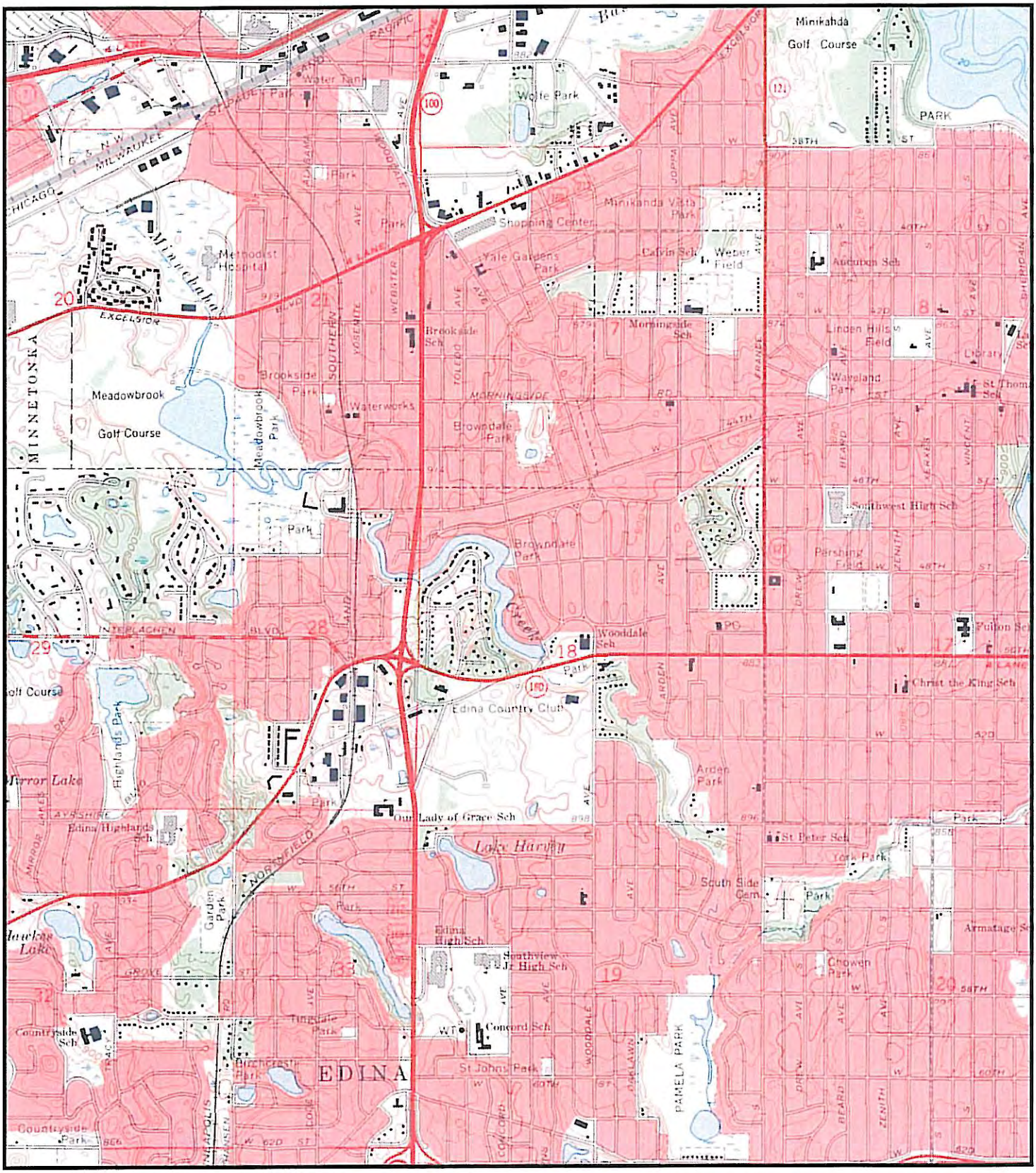

UNITED STATES GEOLOGICAL SURVEY 7.5 MINUTE SERIES TOPOGRAPHIC MAP 1:24,000 SCALE

HISTORICAL INFORMATION GATHERERS INC

0 0.125 0.25 0.5 0.75 1 1.25 Miles

0 500 1,000 2,000 3,000 4,000 5,000 6,000 Feet

0 0.25 0.5 1 1.5 Kilometers

MINNEAPOLIS SOUTH, MINN.

1967

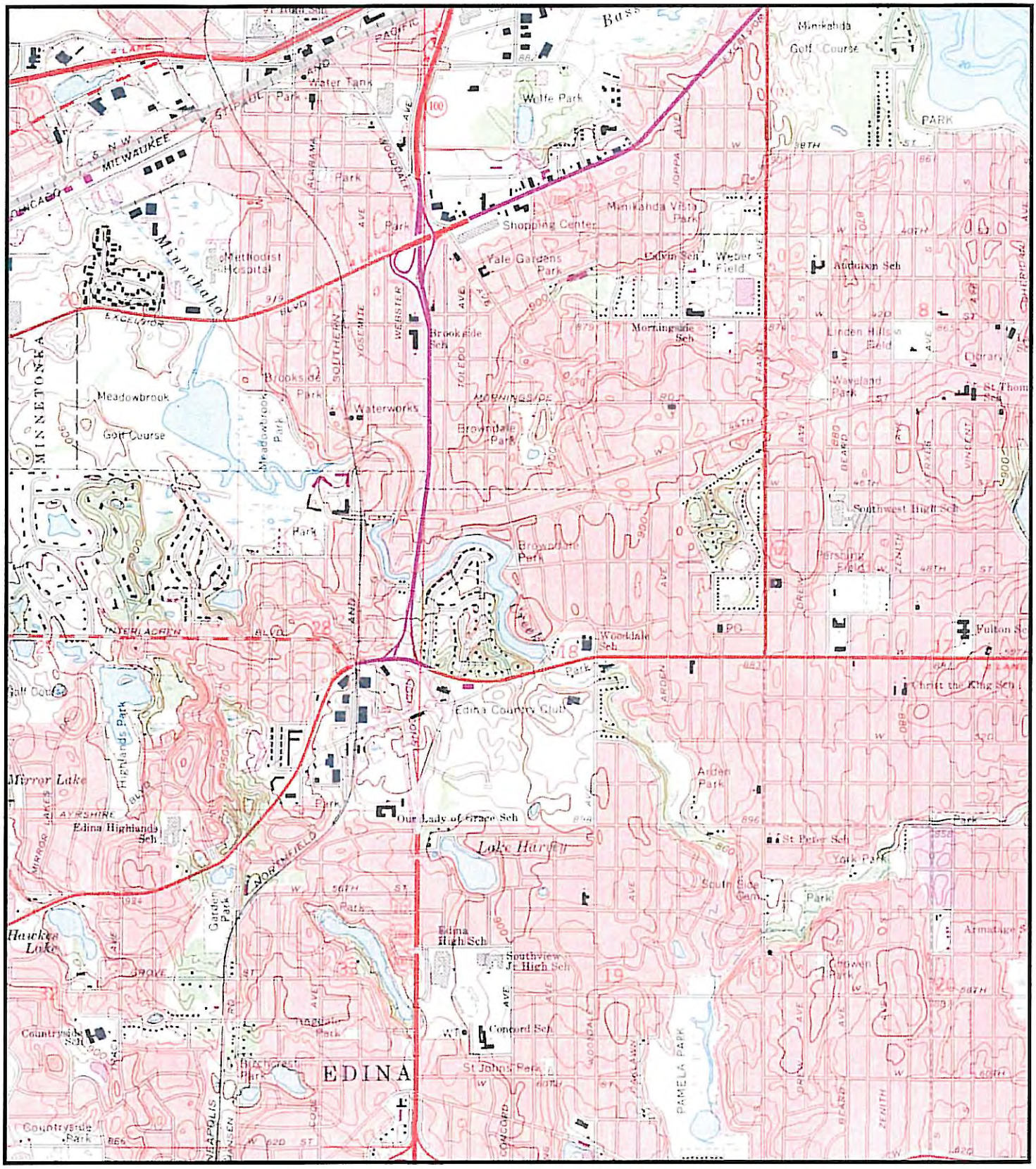

UNITED STATES GEOLOGICAL SURVEY 7.5 MINUTE SERIES TOPOGRAPHIC MAP 1:24,000 SCALE

HISTORICAL INFORMATION GATHERERS INC.

0 0.125 0.25 0.5 0.75 1 1.25 Miles

0 500 1,000 2,000 3,000 4,000 5,000 6,000 Feet

0 0.25 0.5 1 1.5 Kilometers

MINNEAPOLIS SOUTH, MINN.

1972

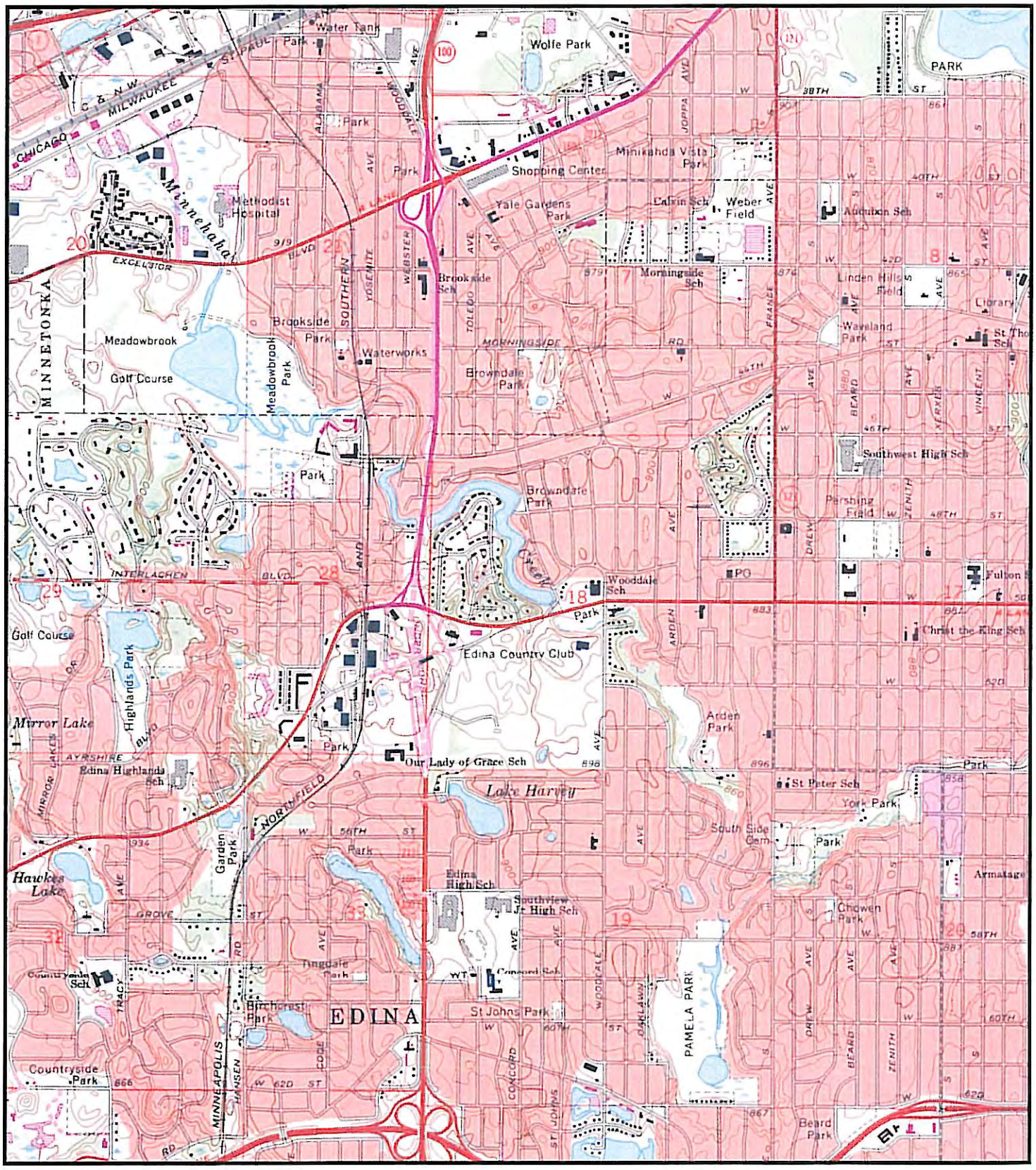

UNITED STATES GEOLOGICAL SURVEY 7.5 MINUTE SERIES TOPOGRAPHIC MAP 1:24,000 SCALE

HISTORICAL INFORMATION GATHERERS INC.

0 0.125 0.25 0.5 0.75 1 1.25 Miles

0 500 1,000 2,000 3,000 4,000 5,000 6,000 Feet

0 0.25 0.5 1 1.5 Kilometers

MINNEAPOLIS SOUTH, MINN.

1977

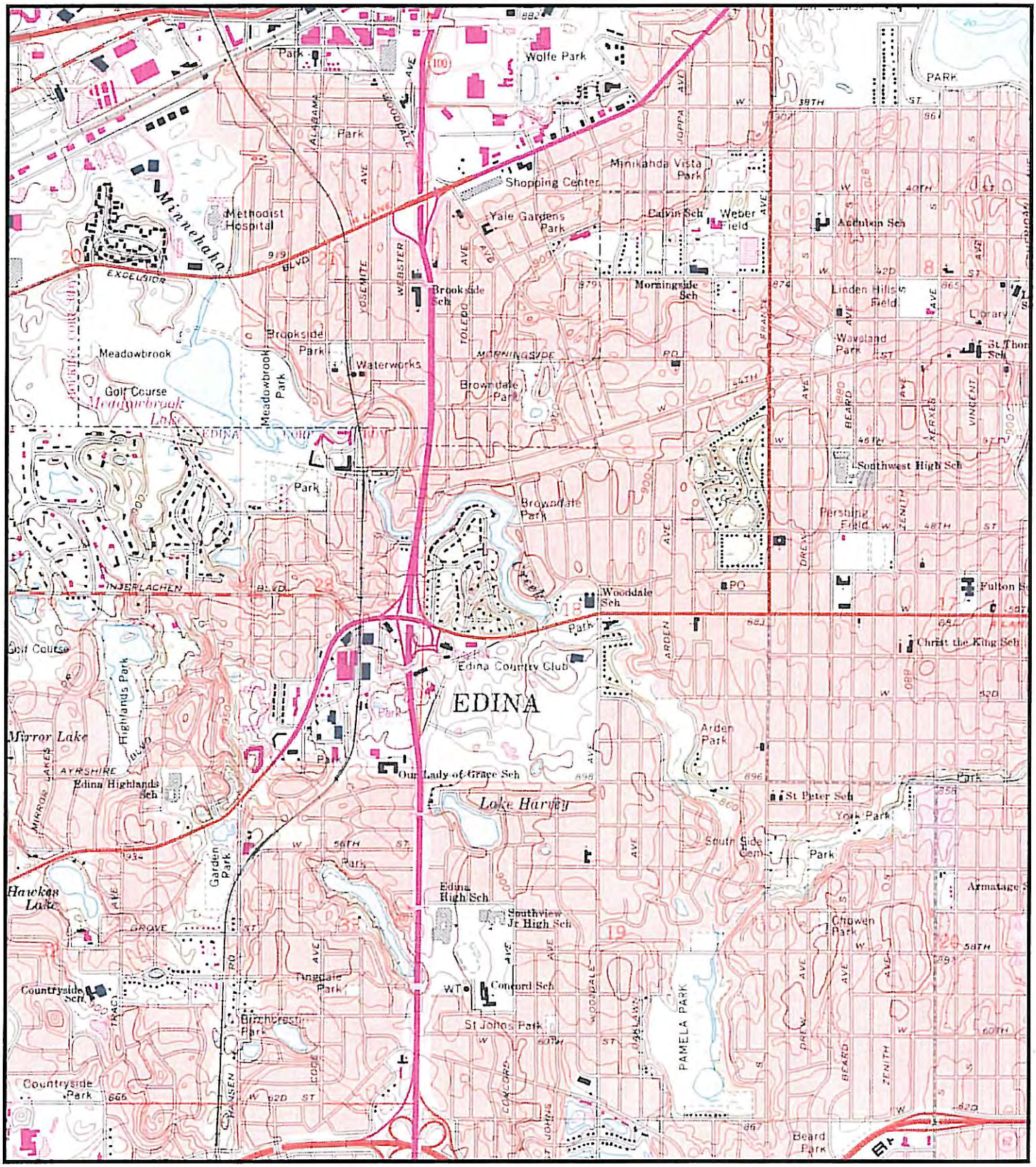

UNITED STATES GEOLOGICAL SURVEY 7.5 MINUTE SERIES TOPOGRAPHIC MAP 1:24,000 SCALE

HISTORICAL INFORMATION GATHERERS INC

0 0.125 0.25 0.5 0.75 1 1.25 Miles

0 500 1,000 2,000 3,000 4,000 5,000 6,000 Feet

0 0.25 0.5 1 1.5 Kilometers

MINNEAPOLIS SOUTH, MINN.

1993

N1/2 SW1/4 SEC.28 T.117 R.21

EDINA-24

THIS IS NOT A LEGALLY RECORDED MAP. IT REPRESENTS A COMPILATION OF INFORMATION AND DATA FROM CITY, COUNTY AND STATE ROAD AUTHORITIES AND OTHER SOURCES.

LEGEND

- STORM SEWER DISTRICT BOUNDARY
- SCHOOL DISTRICT BOUNDARY
- WATERSHED DISTRICT BOUNDARY
- INCREMENT BOUNDARY
- MUNICIPAL BOUNDARY

HENNEPIN COUNTY, MINNESOTA
TAXPAYER SERVICES DEPARTMENT
SURVEY DIVISION

Appendix F

Building Permit Records

PLAT NUMBER: 75560

BUILDING PERMIT

VILLAGE OF EDINA

4801 WEST 50TH STREET • EDINA, MINNESOTA 55424 • WA.7-8861

PARCEL NUMBER:

1. SITE ADDRESS: 5146 Eden Ave.
BUILDING NAME: Public Works Bldg.
2. CONST. TYPE: 1
3. GROUP: F-2 & E-4

PERMIT NUMBER: D-643

4. OWNER'S NAME: Village of Edina
ADDRESS: 4801 W. 50th St.
TEL. NO.:

DATE APPLIED FOR: 12-8-69
DATE OF PERMIT: 12-9-69

5. BUILDERS NAME & LICENSE NO.: C. F. Haglin & Son & Metropolitan Mech Contractors
ADDRESS: 4005 W. 65th St.
TEL. NO.: 920-6123

6. ARCHITECT'S NAME: Olson Emanuelson & March
ADDRESS:
TEL. NO.: 866-8424 ~~339-4904~~

7. BUILDING DESCRIPTION AND USE: Interior Partition and roof access - make up air equpment - separation boiler room

8. BUILDING FACES: ☐ NORTH ☐ EAST ☐ SOUTH ☐ WEST ON

9. SET) FRONT _____ FT. BACK _____ FT.
BACK) _____ SIDE _____ FT. _____ SIDE _____ FT.

10. LOT SIZE	11. BUILDING SIZE	12. STORIES	13. FLOOR AREA SQ. FT.	14. FIRE ZONE	15. DECLARED VALUE
x	x			☒ 1 ☐ 2 ☐ 3	$15,000

16. BLDG. DEPT. ESTIMATE	17. STARTING DATE	18. FINISHING DATE	19. SOIL TESTS	19A. ELEVATOR NO.
	12-10-69	2-1-70		

20. LEGAL DESCRIPTION: Lots 2 thru 10 & E 90' Lot 11, Blk 2 Grandview Heights

21. MINIMUM ELEVATIONS: FOUNDATION TOP _____ FT.
BSMT. FLOOR _____ FT. GARAGE FLOOR _____ FT.

21A. DRIVEWAY TO BE HARD SURFACED TO EXISTING TRAVELLED STREET

22. SPECIAL CONDITIONS

23. PLUMBING SUB CONTRACTOR

24. HEATING SUB CONTRACTOR

NO PART OF ANY BUILDING AREA AUTHORIZED BY THIS PERMIT MAY BE OCCUPIED UNTIL FINAL INSPECTION AND ISSUANCE OF PERMIT TO OCCUPY BY BUILDING INSPECTOR.

ACKNOWLEDGEMENT AND SIGNATURE: - The undersigned hereby represents upon all of the penalties of law, for the purpose of inducing the Village of Edina to take the action herein requested, that all statements herein are true and that all work mentioned will be done in accordance with the Ordinances of the VILLAGE OF EDINA, THE STATE OF MINNESOTA, and rulings of the Building Department.

[signature] 12-9-69 [signature]

FEES

PERMIT	$ NONE
PLAN CHECK	$
PENALTY	$
SPECIAL	$
TOTAL FEE	$
CREDIT DEP.	$
AMT. DUE	$

DEPARTMENT FINAL APPROVALS

VARIANCE GRANTED BY BOARD OF APPEALS

By ..... Date

By ..... PLANNING AND ZONING DEPT. Date

..... Electrical Inspector Date

..... Mechanical Inspector Date

..... Building Inspector Date

..... Fire Chief Date

..... Sanitarian Date

PERMIT TO OCCUPY - ☐ GRANTED ☐ CONDITIONAL

PLAT NUMBER

BUILDING PERMIT

CITY OF EDINA

4801 WEST 50TH STREET ● EDINA, MINNESOTA 55424 ● WA.7-8861

PARCEL NUMBER

1. SITE ADDRESS: 5146 Eden Ave.	BUILDING NAME: Edina Public Works Building	2. CONST. TYPE: II	PERMIT NO.: N-863
		3. GROUP: B-1	

4. OWNER'S NAME: City of Edina	ADDRESS: 4801 West 50th Street	TEL. NO.: 927-8861	DATE APPLIED FOR: 12-6-79	DATE OF PERMIT: 12-12-79
5. BUILDERS NAME & LICENSE NO.: Same	ADDRESS:	TEL. NO:		
6. ARCHITECT'S NAME:	ADDRESS:	TEL. NO.:		

7. BUILDING DESCRIPTION AND USE: Build Office 11 X9 in shop area

8. BUILDING FACES: ☐ NORTH ☐ EAST ☐ SOUTH ☐ WEST ON

9. SET) FRONT ____ FT. BACK ____ FT. BACK) ____ SIDE ____ FT. ____ SIDE ____ FT.

10. LOT SIZE	11. BUILDING SIZE	12. STORIES	13. FLOOR AREA SQ. FT.	14. FIRE ZONE	15. DECLARED VALUE
x	x			☐ 1 ☐ 2 ☐ 3	1,400.00

16. BLDG. DEPT. ESTIMATE	17. STARTING DATE	18. FINISHING DATE	19. SOIL TESTS	19A. ELEVATOR NO.
1,400.00	12-12-79	12-19-79		

20. LEGAL DESCRIPTION

21. MINIMUM ELEVATIONS: FOUNDATION TOP ____ FT. BSMT. FLOOR ____ FT. GARAGE FLOOR ____ FT.

21A. DRIVEWAY TO BE HARD SURFACED TO EXISTING TRAVELLED STREET

22. SPECIAL CONDITIONS: Call for framing and final inspections.

23. PLUMBING SUB CONTRACTOR

24. HEATING SUB CONTRACTOR

NO PART OF ANY BUILDING AREA AUTHORIZED BY THIS PERMIT MAY BE OCCUPIED UNTIL FINAL INSPECTION AND ISSUANCE OF PERMIT TO OCCUPY BY BUILDING INSPECTOR.

ACKNOWLEDGEMENT AND SIGNATURE: - The undersigned hereby represents upon all of the penalties of law, for the purpose of inducing the City of Edina to take the action herein requested, that all statements herein are true and that all work mentioned will be done in accordance with the Ordinances of the CITY OF EDINA, THE STATE OF MINNESOTA, and rulings of the Building Department.

Bob Bahneman 12-12-79

Agent for the Owner

FEES

PERMIT	$ N/C
PLAN CHECK	$
PENALTY	$
SURCHARGE	$
SAC UNITS	$
SPECIAL	$
TOTAL FEE	$
CREDIT DEP.	$
AMT. DUE	$ N/C

DEPARTMENT FINAL APPROVALS

VARIANCE GRANTED BY BOARD OF APPEALS

By ..... Date

Plumbing Inspector Date

Mechanical Inspector Date

Building Inspector Date

Fire Department Date

Sanitarian Date

PERMIT TO OCCUPY - ☐ GRANTED ☐ CONDITIONAL

Building Official Date

BRAUN INTERTEC

Braun Intertec Corporation
6801 Washington Avenue South
Minneapolis, Minnesota 55439
612-941-5600 Fax: 941-4151

Engineers and Scientists Serving the Built and Natural Environments®

April 27, 2000

Project BABX-00-0177

Mr. Wayne Houle, PE
City of Edina
4801 West 50th Street
Edina, MN 55424-1394

Dear Mr. Houle:

Re: Geotechnical Evaluation for the Proposed Gas Pump Relocation, Public Works Building, Edina, Minnesota

The geotechnical evaluation you requested has been completed. The purpose of the evaluation was to assist you and your consultants in evaluating the subsurface soil and groundwater conditions with regard to support of the above-ground tanks and proposed retaining walls. This letter summarizes our results and recommendations. More details regarding our findings, recommendations and methods are included in the attached report.

Summary of Results

Three standard penetration test borings were completed on this site. Borings ST-1 and ST-2 typically encountered 12 feet of silty sand and gravel fill. Below the fill, the borings encountered poorly graded sand to the boring termination depths. Boring ST-3 encountered 3 feet of sandy lean clay fill underlain by clay and silt to 12 1/2 feet below grade. Underlying the silt, silty sand was encountered to the boring termination depth. Water was not encountered in the borings while drilling nor to cave-in depths of 5 1/2 to 13 feet.

Summary of Recommendations

Based on the soil borings, it appears that the soils are generally suitable for support of the proposed gas pump platforms and retaining wall foundations but may require some limited subcutting. Since there is potential for water to seep into the excavation in Boring ST-3, we recommend the excavation for the retaining wall footings be subcut a minimum of 2 feet and replaced with compacted crushed rock. The rock will provide increased stability and a better drainage path than the silty and clay.

BOLDREAN, MENK, INC.
Consulting Structural Engineers
7575 Golden Valley Road Suite 210
GOLDEN VALLEY, MINNESOTA 55427
(612) 544-6456
FAX (612) 544-6814

JOB EDINA PUBLIC WORKS
SHEET NO. S2 OF
CALCULATED BY H. MENK DATE 4/25/03
SCALE REVISION 1 DATE 5/8/03

File 5144 Edina

NOTES:
1. ALL CONSTRUCTION SHALL BE PER THE UNIFORM BUILDING CODE 2000 ED. AS AMENDED BY THE STATE OF MN
2. CONCRETE f'_c = 4000 psi @ 28 DAYS UNLESS NOTED OTHERWISE. (VERIFY HIGH EARLY STRENGTH W/ OWNER)
3. REINF. STEEL SHALL BE ASTM A615 GR. 60
4. FIELD VERIFY 2000 PSF SOIL BRG. PRESSURE
5. REF. ROTARY LIFT DWGS EFR30057 SHTS 1-9 DATED 3/22/00 FOR ALL DIMS, ELEVS, SLOPES, A. BOLTS, MECH, DRAINS, EDGE #'S, TRENCHES, ETC.
6. LOCATE ALL REINF PER ROTARY LIFT DWGS TO AVOID A. BOLTS.
7. REMOVE TOP 6"+/- OF EXIST. FTG. WITH CARE TO PREVENT DAMAGE TO BOTT. 12"+/- OF FTG. NOTIFY STRUCTURAL ENGINEER IF EXIST. FTG IS CRACKED OR DAMAGED. SEE S1 FOR EXTENT

BUILDING DEPARTMENT
MAY 09 2003
CITY OF EDINA

w/ permit # 20192

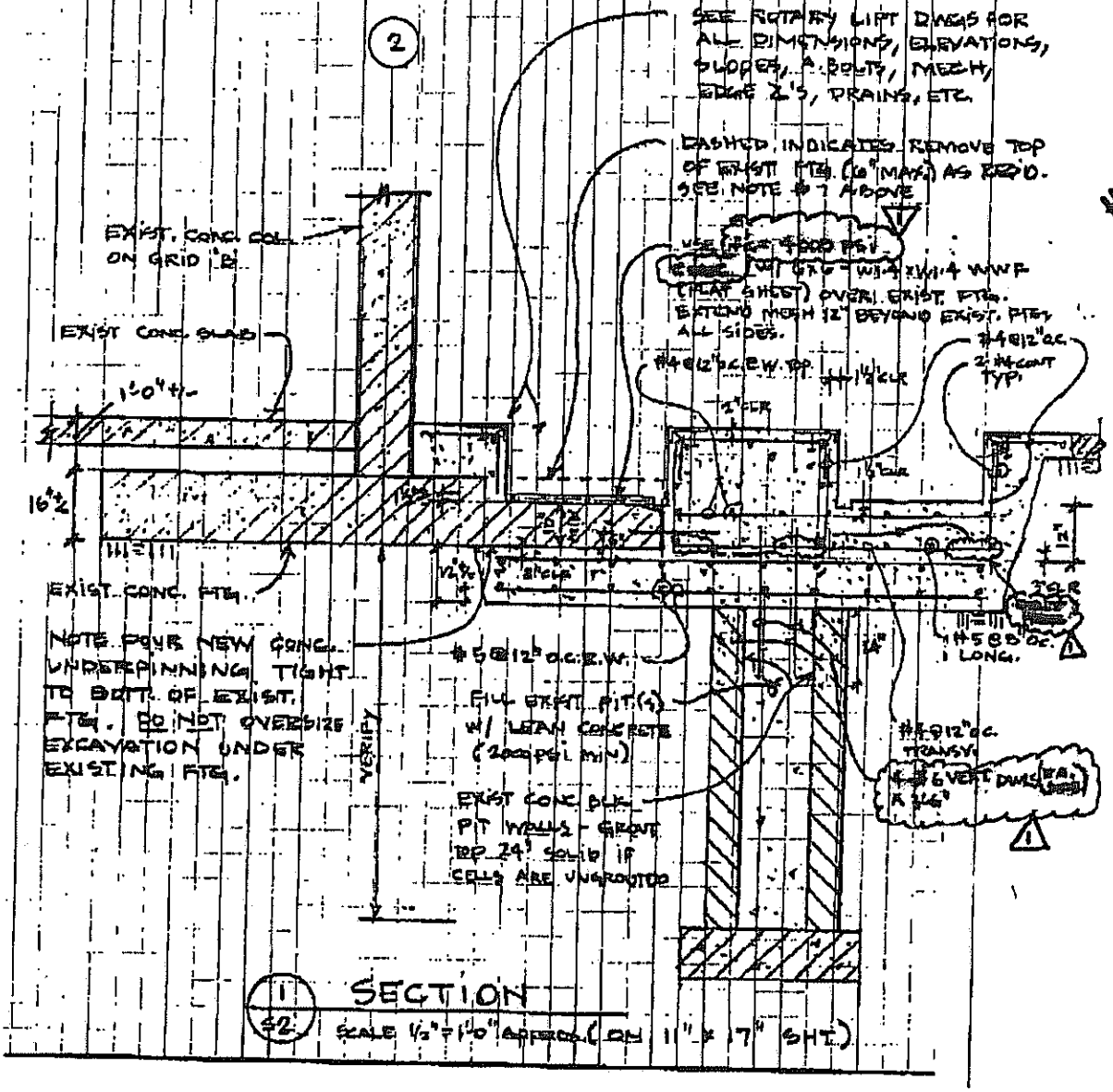

DARG, BOLGREAN, MENK, INC.
Consulting Structural Engineers
7575 Golden Valley Road Suite 210
GOLDEN VALLEY, MINNESOTA 55427
(612) 544-6458
FAX (612) 544-6814

HOIST FOUNDATION @

JOB EDINA PUBLIC WORKS

SHEET NO. 53 OF

CALCULATED BY H. MENK DATE 4/25/03

REVISION 1 DATE 5/8/03

SCALE

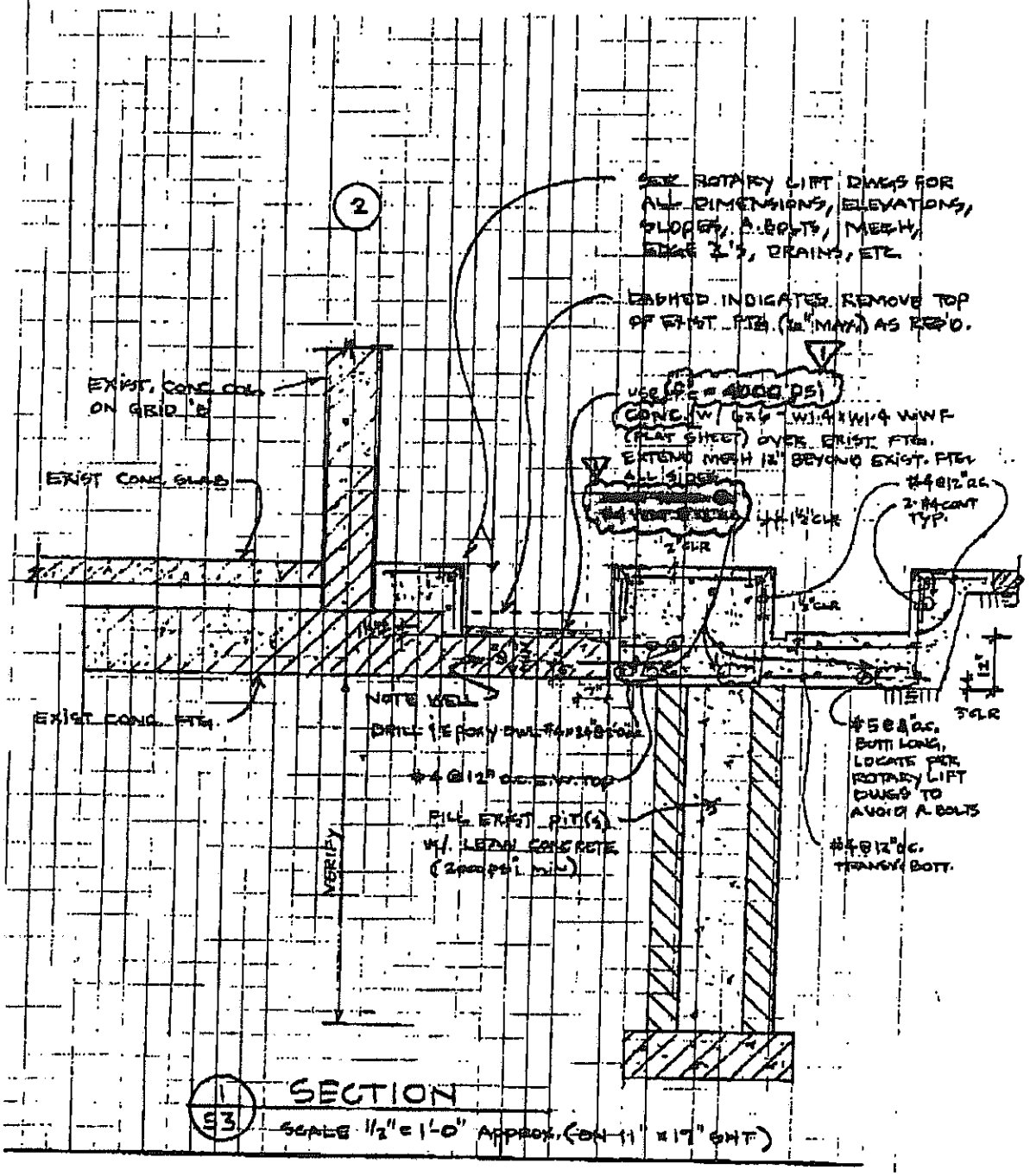

1 SECTION
S3
SCALE 1½" = 1'-0" APPROX. (ON 11" x 17" SHT)

Appendix G

City of Edina Fire Department Records

CITY OF EDINA
FIRE DEPARTMENT
6250 Tracy Avenue
Edina, Minnesota 5

APPLICATION for SPECIA

Please complete, sign & return with check
Fire Department, 6250 Tracy Avenue, Edir

Name of Business Westside Equipmen

Address 902 Hwy. 55 MEDINA, MN. 553
Zip Cod

Owner/Agent City of EDINA

Address 5146 EDEN AVE EDINA MN.
Zip Cod

TYPE OF HAZARD/S

____	Assembly, places of (+50 people)	____
____	Bonfires or Rubbish Fires	____
____	Bowling Alley or Pin Refinish	____
____	Candles & Open Flames/Assembly	____
____	Cellulose Nitrate Storage*	____
____	Combustible Fiber Storage	____
____	Compressed Gases, Flammable*	____
____	Cryogens*	____
____	Dry Cleaning Plants	____
____	Dust-Producing Operations	____
____	Explosives, Blasting Agents*	____
____	Fireworks	____
X	Flamm. or Combust. Liq's & Tanks	____
____	Fumigation/Insecticide Fogging*	____
____	Garages (Repair)	____
____	Hazardous Materials*	X
____	Highly-Toxic Pesticides*	____

*FOR HAZARDOUS MATERIALS, PROVIDE INVENTOR
AND OSHA FORM 20'S FOR EACH.

PERMIT FEE $25.00 TOTAL (FOR 1 OR MORE OF

- All information given above is complet
- All laws, ordinances or other document
  above list are available for inspectio
  6250 Tracy Ave. So. or City Clerk - 48
- I have enclosed the $25.00 permit fee
  Payable to: City of Edina, along with

DATE SIGNED 10-27-86 SIGNATURE:

APPROVED BY: Stephen W. Sanders

DATE: Oct 27, 1986

EDINA FIRE DEPT.

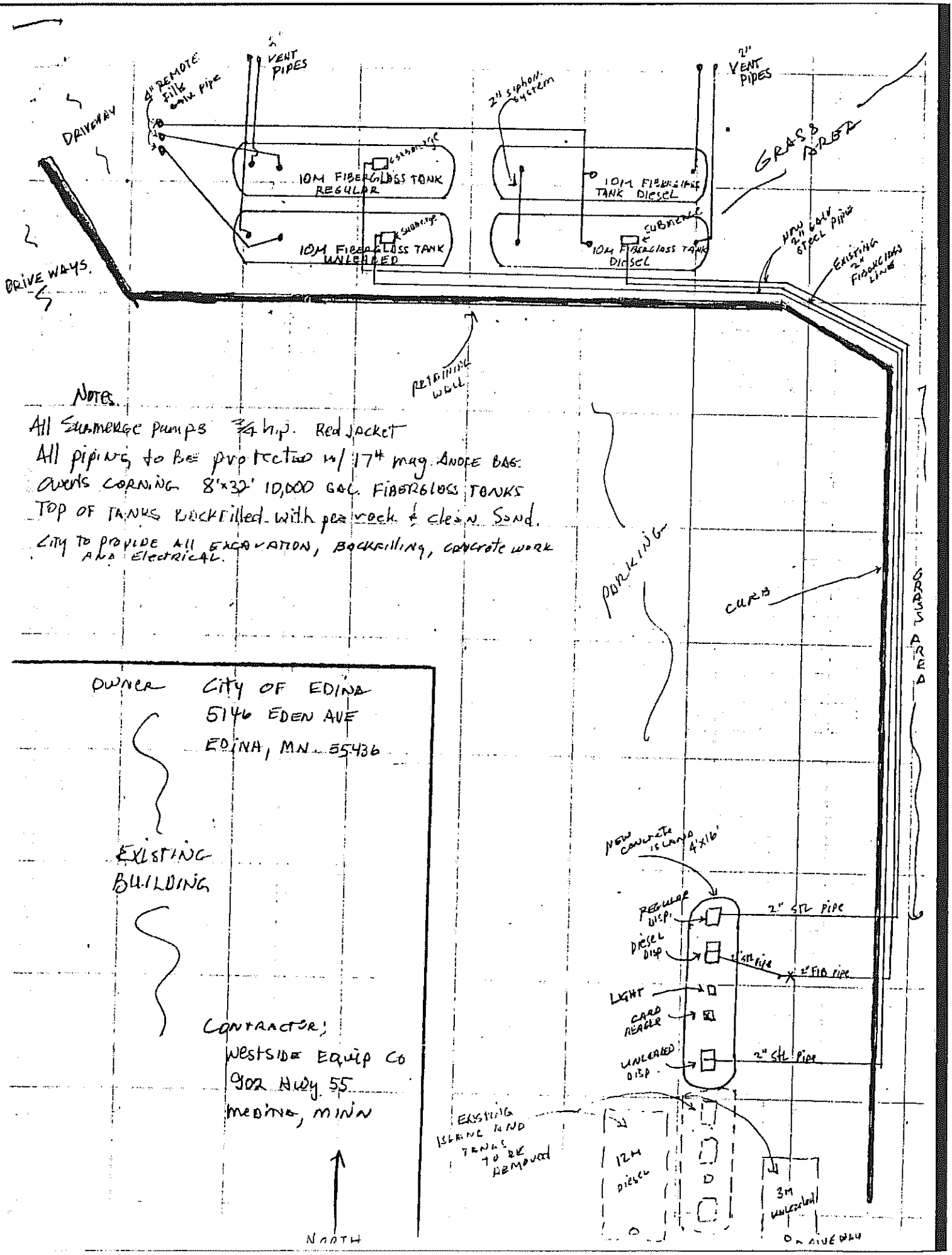
4" REMOTE FILL PIPE
2" VENT PIPES
DRIVEWAY
10M FIBERGLASS TANK REGULAR
SUBMERSIBLE
10M FIBERGLASS TANK UNLEADED
2" siphon system
10M FIBERGLASS TANK DIESEL
SUBMERSIBLE
10M FIBERGLASS TANK DIESEL
2" VENT PIPES
GRASS AREA
NEW 2" GALV STEEL PIPE
EXISTING 2" FIBERGLASS LINE
DRIVE WAYS.
RETAINING WALL
NOTE
All Submerge pumps ¾ h.p. Red Jacket
All piping to be protected w/ 17# mag. ANODE BAG
OWENS CORNING 8'x32' 10,000 GAL. FIBERGLASS TANKS
TOP OF TANKS BACKFILLED with pea rock & clean Sand.
CITY TO PROVIDE ALL EXCAVATION, BACKFILLING, CONCRETE WORK AND ELECTRICAL.
PARKING
CURB
GRASS AREA
OWNER CITY OF EDINA
5146 EDEN AVE
EDINA, MN 55436
EXISTING BUILDING
CONTRACTOR;
WESTSIDE EQUIP CO
902 Hwy 55
MEDINA, MINN
NORTH
NEW CONCRETE ISLAND 4'x16'
REGULAR DISP.
2" STL PIPE
DIESEL DISP.
2" STL PIPE
2" FIB PIPE
LIGHT
CARD READER
UNLEADED DISP.
2" STL PIPE
EXISTING ISLAND AND TANKS TO BE REMOVED
12M DIESEL
D
3M UNLEADED
DRIVEWAY

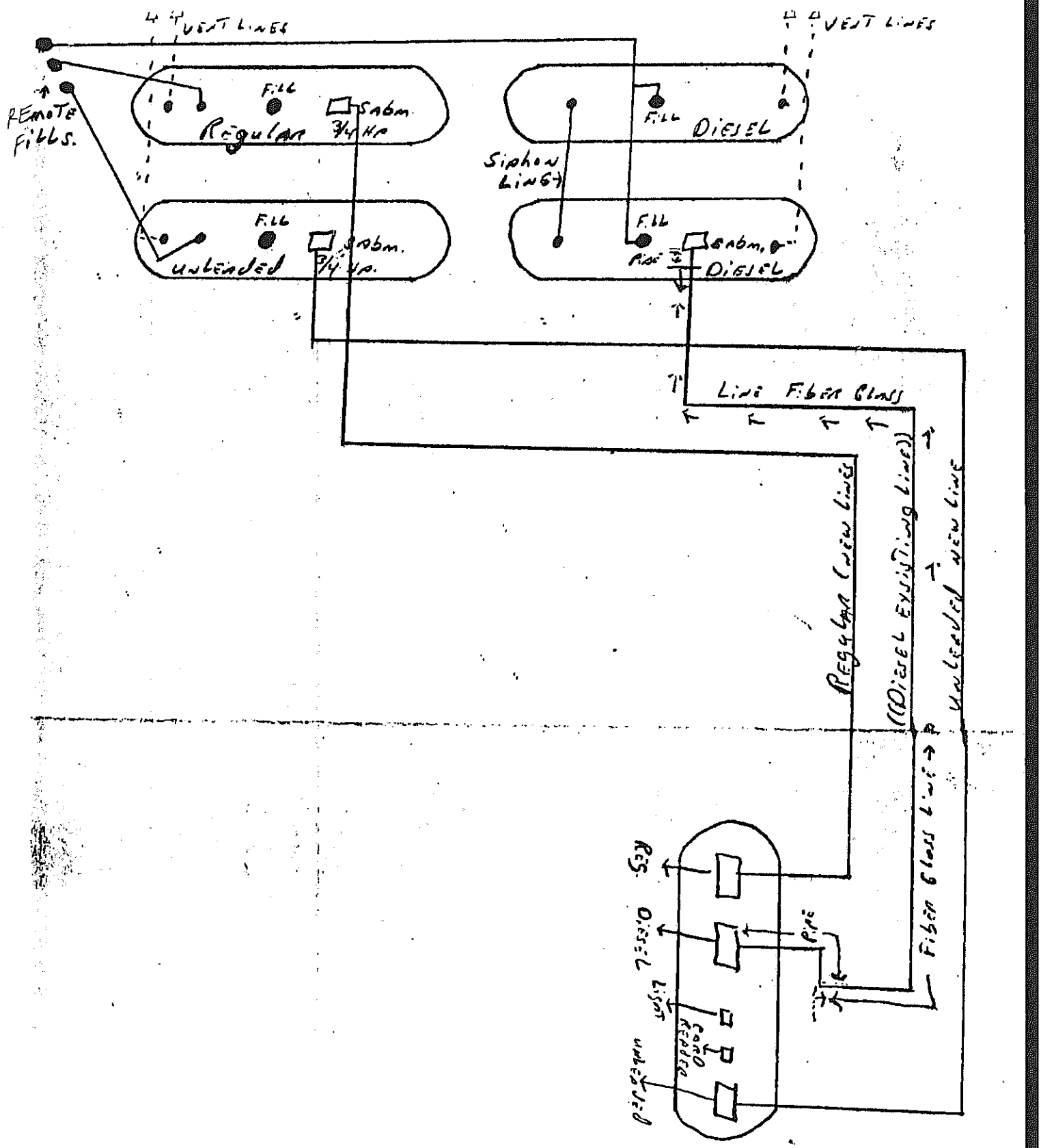

For city of Edina.

RCVD. 12/17/90
BY

HENNEPIN COUNTY
REGULATORY ASSISTANCE PROGRAM

HAZARDOUS WASTE GENERATOR LOCAL AUTHORITY NOTIFICATION

TO: Steve Landry - Fire Dept

____ police X fire ____ hospital

FROM:
name City of Edina, Public Works Building
address ~~4801 W. 50th Street~~ 5146 Eden Ave S
city/zip Edina, MN 55424
EPA ID No. MND-076493725
contact Steve Johnson

RE: Resource Conservation and Recovery Act

Dear Sir:

The U.S. Environmental Protection Agency has promulgated regulations as required by the Hazardous and Solid Waste Amendments of the Resource Conservation and Recovery Act, which govern the handling and disposal of hazardous wastes.

As part of these regulations, generators of hazardous waste are required to notify all emergency response personnel that may be called upon to provide services. The notification is intended to establish cooperation in minimizing hazards to human health or to the environment from any unplanned release of hazardous wastes, and request services, if needed, in case an emergency situation arises involving wastes from our facility.

The role of your authority in an emergency involving hazardous waste at this location would be in treating emergency conditions or victims of an emergency. In light of this, we would like to identify the types of wastes that are common to our operation. Because of the nature of operations specific substances cannot be stated, however typical waste types include the following:

1. Spent lead acid storage batteries
2.
3. Parts changing tank - solvent
4.
5. Used tires
   Used oil

In order to facilitate emergency responses, we include a description of facility entrance access and location of production areas:

Public Works Building - 5146 Eden Ave, Edina, MN 55436

North - South overhead doors

We appreciate your assistance in this matter and look forward to any comments you may have on this emergency notification plan. Please contact me at 927-8861 if I can provide further information.

Sincerely,

Steve Johnson Title Administrative Assistant

REQUIRED EMERGENCY EQUIPMENT

The following emergency equipment is on hand at this company location.

1. **Internal Communication or Alarm System** - notifies employees of an emergency.
You must have one of the following:
[Check those present] [location]

X	phone	Main entry - hallway
X	intercom	Office
	alarm	
	other(describe)	

2. **External Communication System** - summons assistance from local authorities.
You must have one of the following:
[Check those present] [location]

X	phone	Offices - Public Works Building
X	2-way radio	Offices - Public Works Building
	alarm	
	other(describe)	

3. **Portable Emergency Response Equipment**
You must have one each of the following:

[location]

a. fire extinguishers
i. In office and throughout building
ii.
iii.

b. Spill Control Equipment

X	floor dry	b. In maintenance shop area
X	absorbent pads	
	clean-up equipment	
	other [describe]	

c. Decontamination Equipment

X	shower	c. In maintenance shop area
X	eye-wash	
X	sink	
	other [describe]	

d. Fire Control Equipment

X	foam extinguishing device	d. In maintenance shop area
	inert gas device	
X	dry chemical device	
X	flammables storage room	
	electrical grounding during transfer of flammables	
	other [describe]	

4. **Water Supply** at a volume and pressure supplied through one of the following options:

X	water hose maintained by this company
	water hose provided by the local fire department
	location of nearest hydrant _____
	foam producing equipment
	automatic sprinklers
	spray systems

12-17-92

CITY OF EDINA
4801 WEST 50TH STREET, EDINA, MINNESOTA 55424
612-927-8861

12-12-90

W
S — N
E

Public Works Building
5146 Eden Ave
Edina, Mn. 55436

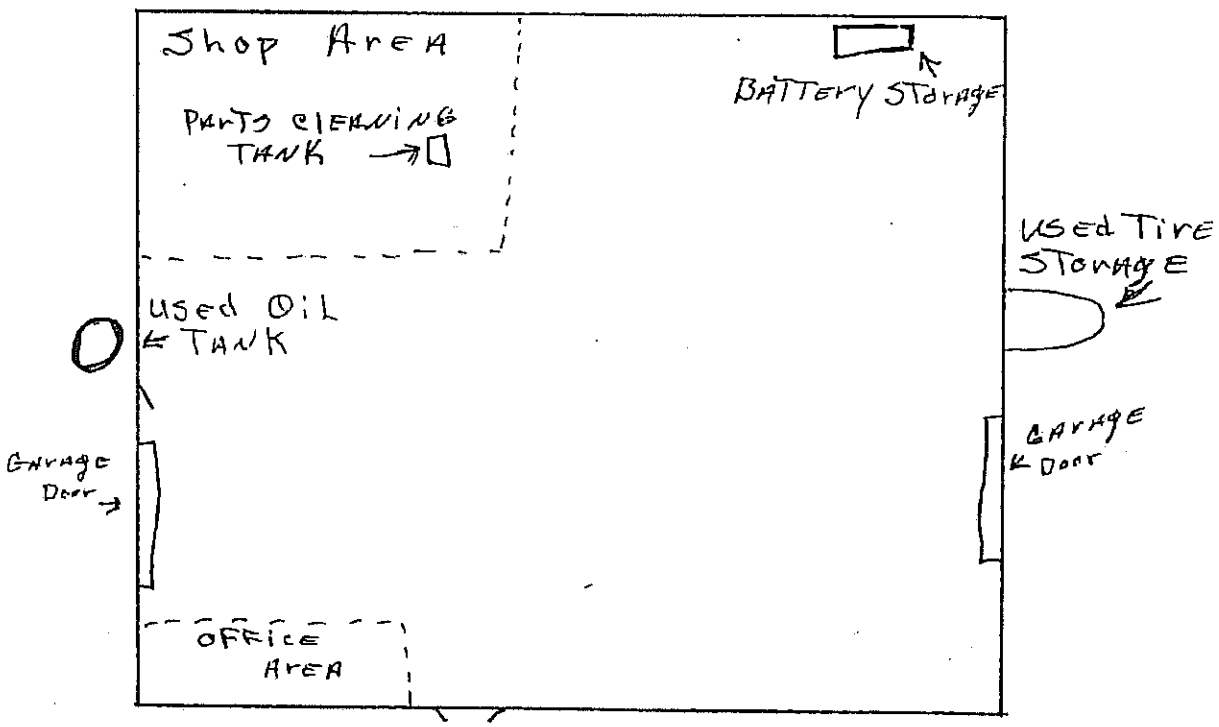

Eden Ave

Arcadia Ave

RCVD. 12/17/90
BY

HENNEPIN COUNTY
REGULATORY ASSISTANCE PROGRAM

HAZARDOUS WASTE GENERATOR LOCAL AUTHORITY NOTIFICATION

TO: Steve Landry - Fire Dept

_____ police X fire _____ hospital

FROM:
name City of Edina, Public Works Building
address ~~4801 W. 50th Street~~ 5146 Eden Ave S
city/zip Edina, MN 55424
EPA ID No. MND-076493725
contact Steve Johnson

RE: Resource Conservation and Recovery Act

Dear Sir:

The U.S. Environmental Protection Agency has promulgated regulations as required by the Hazardous and Solid Waste Amendments of the Resource Conservation and Recovery Act, which govern the handling and disposal of hazardous wastes.

As part of these regulations, generators of hazardous waste are required to notify all emergency response personnel that may be called upon to provide services. The notification is intended to establish cooperation in minimizing hazards to human health or to the environment from any unplanned release of hazardous wastes, and request services, if needed, in case an emergency situation arises involving wastes from our facility.

The role of your authority in an emergency involving hazardous waste at this location would be in treating emergency conditions or victims of an emergency. In light of this, we would like to identify the types of wastes that are common to our operation. Because of the nature of operations specific substances cannot be stated, however typical waste types include the following:

1. Spent lead acid storage batteries
2. _____
3. Parts changing tank - solvent
4. _____
5. Used tires
   Used oil

In order to facilitate emergency responses, we include a description of facility entrance access and location of production areas:

Public Works Building - 5146 Eden Ave, Edina, MN 55436

North - South overhead doors

We appreciate your assistance in this matter and look forward to any comments you may have on this emergency notification plan. Please contact me at 927-8861 if I can provide further information.

Sincerely,

Steve Johnson

Title Administrative Assistant

REQUIRED EMERGENCY EQUIPMENT

The following emergency equipment is on hand at this company location.

1. **Internal Communication or Alarm System** - notifies employees of an emergency.
You must have one of the following:
[Check those present] [location]

X	phone	Main entry - hallway
X	intercom	Office
	alarm	
	other(describe)	

2. **External Communication System** - summons assistance from local authorities.
You must have one of the following:
[Check those present] [location]

X	phone	Offices - Public Works Building
X	2-way radio	Offices - Public Works Building
	alarm	
	other(describe)	

3. **Portable Emergency Response Equipment**
You must have one each of the following:

[location]

a. fire extinguishers
i. In office and throughout building
ii.
iii.

b. Spill Control Equipment

X	floor dry	b. In maintenance shop area
X	absorbent pads	
	clean-up equipment	
	other [describe]	

c. Decontamination Equipment

X	shower	c. In maintenance shop area
X	eye-wash	
X	sink	
	other [describe]	

d. Fire Control Equipment

X	foam extinguishing device	d. In maintenance shop area
	inert gas device	
X	dry chemical device	
X	flammables storage room	
	electrical grounding during transfer of flammables	
	other [describe]	

4. **Water Supply** at a volume and pressure supplied through one of the following options:

X	water hose maintained by this company
	water hose provided by the local fire department location of nearest hydrant _____
	foam producing equipment
	automatic sprinklers
	spray systems

12-17-90

CITY OF EDINA
4801 WEST 50TH STREET, EDINA, MINNESOTA 55424
612-927-8861

12-12-90

W
S — N
E

Public Works Building
5146 Eden Ave
Edina, Mn. 55436

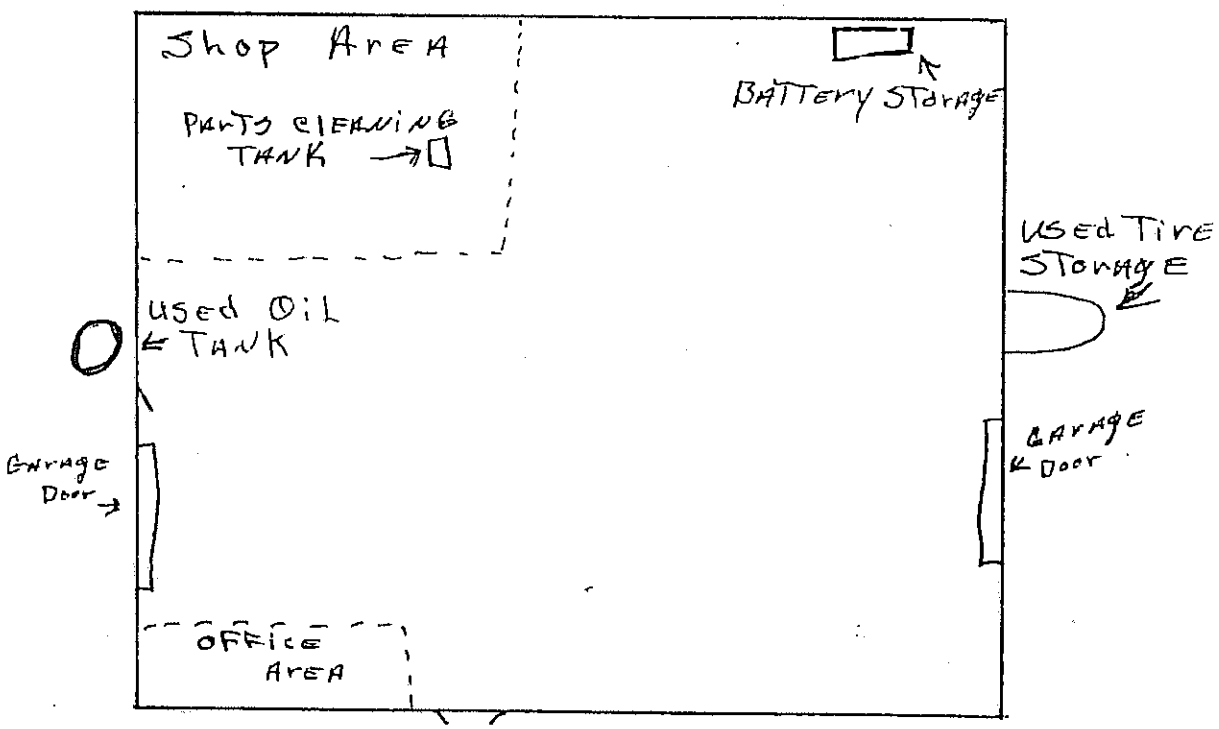

Eden Ave

Arcadia Ave

partment of Public Safety
ate Fire Marshal Division
4 Cedar Street, Suite 100-M
. Paul, MN 55101-2156
12) 215-0500

ABOVEGROUND Flammable and Combustible Liquids
Plan Review Guideline

PLEASE READ THE FOLLOWING INFORMATION BEFORE BEGINNING:

- Fill in the information blanks completely.
- Where not applicable, mark NA
- Submit all material in duplicate; include one guideline sheet for each plan to be reviewed.
- Include plot plan of property showing location of adjacent streets, highways, buildings, surface waters, and other immediate surroundings.
- Incomplete information will result in the plans being returned.

Date: 10-15-98 Date of Installation: 12/1/98

TANK SITE:

Company: Edina Public Works Building
Address: 5146 Eden Ave.
City, State, Zip: Edina, Minnesota 55436
Contact: Steve Johnson Phone: (612) 826-0301

CONTRACTOR:

Name: Westside Equipment
Address: 902 Highway 55
City, State, Zip: Medina, Minnesota 55340
Contact: Jim Israelson Phone: (612) 478-9572
MPCA Contractor Certification Number: 11

TANK INFORMATION:

Capacity:	1. 12,000	2. 12,000	3.	4.
Product:	1. Gasoline	2. Diesel	3.	4.
Construction:	1. Concrete Vaulted	2. Concrete Vaulted	3.	4.

Piping (material): Vent Lines Galvanized Dispensing Lines (Suction) Galvanized

Type: Full Service ____ Self-Service X Storage ____

Dike dimensions N/A Dike construction N/A

Loading Rack Construction: N/A

AMCOR

VAULTED FUEL STORAGE SYSTEMS

COMPLIANCE

Convault Tanks meet and/or exceed all federal, state and local regulations for above ground fuel storage, safety and environmental compliance.

TECHNICAL SUPPORT

Convault Tanks are supported by specialists trained in the technology and regulations relevant to solving your individual fuel storage problems. During installation and operation, engineering support is easily provided via our toll-free number.

INTEGRATED SYSTEMS

Convault Tanks are designed for functional compatibility to meet your exacting requirements and if needed, interface with other systems at your facility. Specialized components, controls, and monitoring systems will allow a completely integrated system to be developed for your specific needs.

THE UST ALTERNATIVE

Convault Tanks can release you and your company from the liability of underground tanks while fully complying with fire and building code requirements for aboveground fuel storage systems. Convault Tanks and components for spill prevention, overfill protection, leak and level detection are designed and manufactured to meet all state and EPA standards.

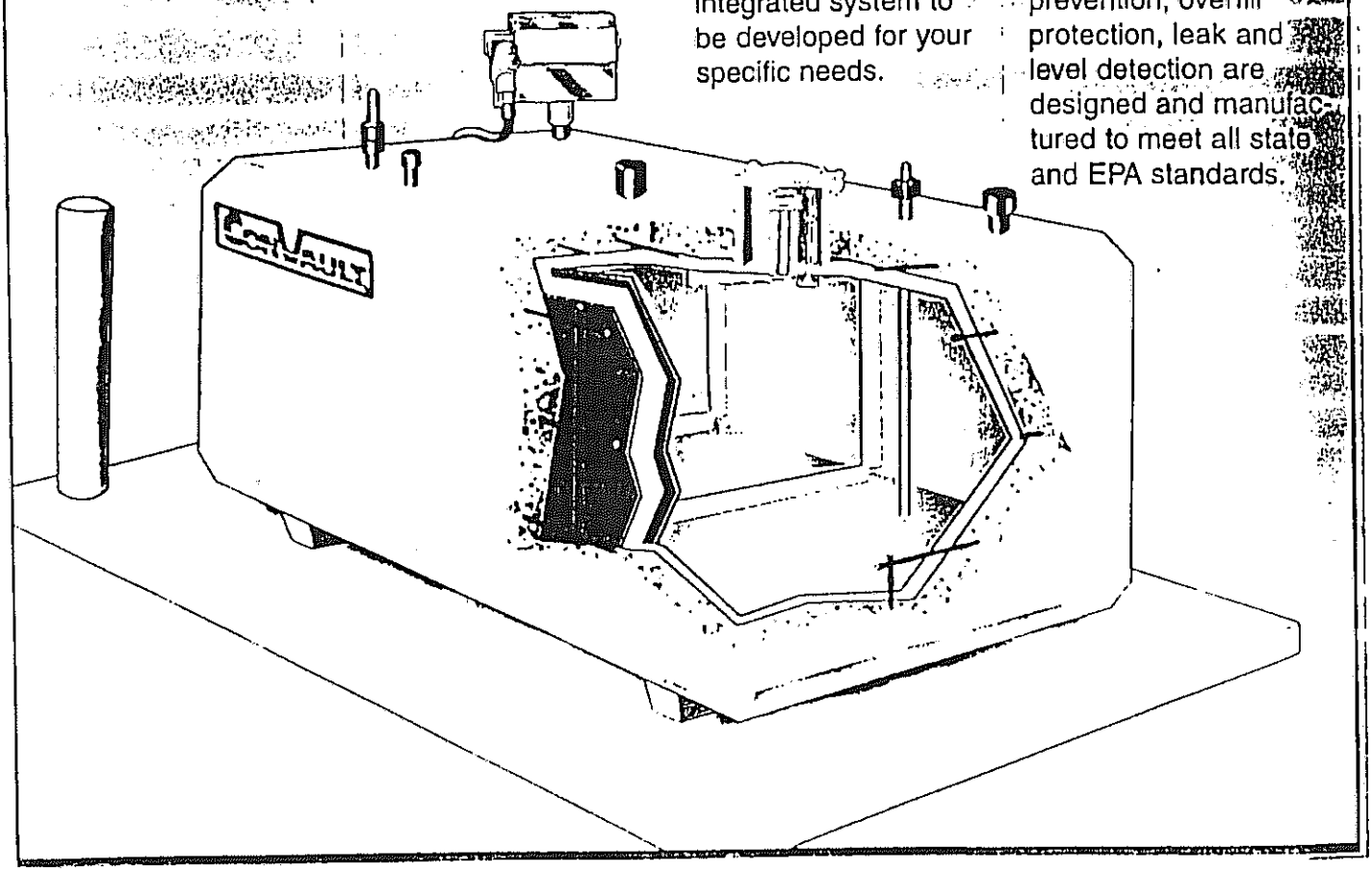

POLLUTION SOLUTIONS

6640 INDUSTRY AVE. NW • RAMSEY, MN 55303 • (612) 323-3548 • 1-800-480-3548 • FAX (612) 323-3526

SPECIFICATIONS FOR ABOVEGROUND STORAGE TANKS

The Insulated Secondary Containment Aboveground Storage Tank Systems for Flammable and Combustible Liquids, Protected Type: Vehicle Impact Protected, and Projectile Resistant shall be tested to and listed for the following:

A) UL - 142, aboveground steel tanks for flammable and combustible liquids.

B) UL - 2085, two hour furnace fire test and two hour simulated pool fire test for insulated and protected tank.

C) UL - 2085 and UFC Test Standard APPENDIX #A-II-F-1, for both Vehicle Impact Protection and Projectile Resistance.

D) UL - 2085, insulated aboveground tanks for flammable and combustible liquids.

E) UL -2085 Non-Metallic Secondary Containment protected tanks for flammable and combustible liquids with secondary containment Emergency Venting by "Form of Construction".

F) ULC/ORD - C 142.16, protected aboveground tank assemblies for flammable and combustible liquids.

G) ULC/ORD - C 142.5, concrete encased aboveground tank assemblies for flammable and combustible liquids.

H) ULC/ORD - 142.16, the furnace burn requirements for two hour fire rating.

I) ULC/ORD - 142.5, the open (pool) fire testing for two hour flammable liquid fire test.

J) ULC/ORD - 142.23, aboveground tanks for used oil.

K) The requirement for uniform fire code for two hour (fire wall) test.

6640 INDUSTRY AVE. NW • RAMSEY, MN 55303 • (612) 323-3548 • 1-800-480-3548 • FAX (612) 323-3525

- To be tested and certified by the California Air Resources Board (CARB) for Balanced Phase 1 and Phase 2 Vapor Recovery including methanol and ethanol.

The primary steel tank shall be rectangular in shape and have continuous welds on all exterior seams, and manufactured in accordance with U.L. 142 except for the 125 Gallon primary steel tank which shall be circular and manufactured in accordance with U.L. 142.

The primary steel tank shall be pressure tested at 5 psig for 24 hours.

The primary steel tanks shall have "emergency vent" system as per NFPA 30 Code requirements.

The protected and insulated AST systems shall have a thru tank leak detector tube to allow for physical checkup and monitoring capability between the primary and the secondary containment.

The primary steel tank shall be pressurized at 5 psig during concrete encasement.

The outer surface of the primary steel tank shall be covered by a minimum of 1/4" Thick (6.4 mm) Styrofoam insulation panels or equally acceptable thermal insulation.

The secondary containment shall consist of a 30 Mil thick (0.78 mm) High Density Polyethylene membrane enclosing the steel tank and insulation material.

The primary steel tank and the secondary containment shall be encased in six inches of monolithic reinforced concrete, with a minimum design strength of 4,000 and 5,000 psi at 28 days depending on the tank size. The concrete design shall include the following for long term durability: air entrainment, water reducing admixture, and steel reinforcement.

The protected and insulated AST systems shall be of concrete exterior and a continuous and visually verifiable monolithic (seamless) pour on top, bottom, ends, and sides and contain no cold joints or heat sinks (heat transfer points). The AST must be shop fabricated and tested in accordance with the UL listings.

6640 INDUSTRY AVE. NW • RAMSEY, MN 55303 • (612) 323-3548 • 1-800-480-3548 • FAX (612) 323-3526

- No steel or insulating material shall come in contact with the concrete or other corrosive material.
- All openings shall be from the top only.
- All exposed metal must be powder coated to inhibit corrosion.
- The protected and insulated AST systems shall include a minimum 5-15 gallon powder coated, U.L. listed spill containment, and shall include normally closed valve to release spilled product into the primary steel tank.
- The protected and insulated AST systems shall have a coated concrete exterior to resist weather and reflect sunlight.
- The protected and insulated AST systems shall have a warranty of 30 years.
- The protected and insulated AST systems shall have two (2) lugs for connecting grounding conductors for lightening protection in accordance with NFPA 78.

6640 INDUSTRY AVE. NW • RAMSEY, MN 55303 • (612) 323-3548 • 1-800-480-3548 • FAX (612) 323-3526

Cast Vault Sizes	Weight (lbs)	A (Length)	B (Height)	Slots
150 Gallons	6,000	[illegible]	[illegible]	[illegible]
250 Gallons	8,000	[illegible]	[illegible]	[illegible]
500 Gallons	15,000	[illegible]	[illegible]	[illegible]
1,000 Gallons	18,000	[illegible]	[illegible]	[illegible]
2,000 Gallons	25,000	[illegible]	[illegible]	[illegible]
3,000 Gallons LP	38,000	[illegible]	[illegible]	[illegible]
3,500 Gallons LP	44,000	[illegible]	[illegible]	[illegible]
4,000 Gallons HP	48,000	[illegible]	[illegible]	[illegible]
5,000 Gallons LP	55,000	[illegible]	[illegible]	[illegible]
6,000 Gallons HP	60,000	[illegible]	[illegible]	[illegible]
8,000 Gallons HP	72,000	[illegible]	[illegible]	[illegible]
10,000 Gallons HP	80,000	[illegible]	[illegible]	[illegible]
12,000 Gallons HP	90,000	[illegible]	[illegible]	[illegible]
Dual Tank Sizes				
Dual 150 Gallons	8,000	[illegible]	[illegible]	[illegible]
Dual 250 Gallons	10,000	[illegible]	[illegible]	[illegible]
Dual 500 Gallons	18,000	[illegible]	[illegible]	[illegible]
Dual 1,000 Gallons	20,000	[illegible]	[illegible]	[illegible]
Dual 1,500 Gallons LP	27,000	[illegible]	[illegible]	[illegible]
Dual 2,000 Gallons LP	35,000	[illegible]	[illegible]	[illegible]
Dual 2,500 Gallons HP	41,000	[illegible]	[illegible]	[illegible]
Dual 3,000 Gallons LP	48,000	[illegible]	[illegible]	[illegible]
Dual 3,500 Gallons HP	53,000	[illegible]	[illegible]	[illegible]
Dual 4,000 Gallons HP	55,000	[illegible]	[illegible]	[illegible]
Dual 5,000 Gallons HP	64,000	[illegible]	[illegible]	[illegible]
Dual 6,000 Gallons HP	68,000	[illegible]	[illegible]	[illegible]

Side View

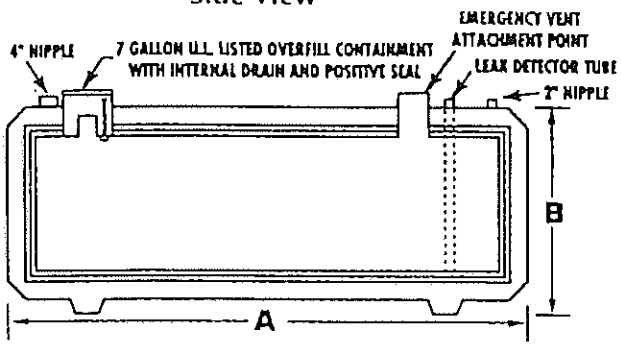

Top View

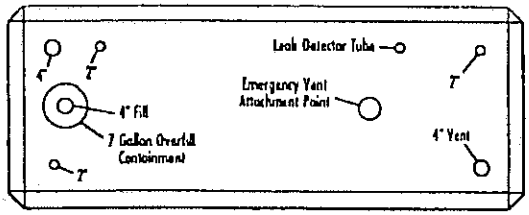

Available in Standard

and

Epoxy Finishes

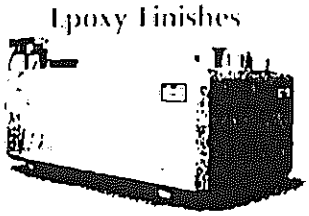

Seven Step Process

1. Steel Tank
2. 1 1" Styrofoam Insulation
3. Liner (30 Mil. Geomembrane)
4. Rebar (1/2")
5. Concrete (6" Monolithic)
6. 2 Smooth Coats (Finish)
7. 2 Coats of Paint (Finish)

Cross Section

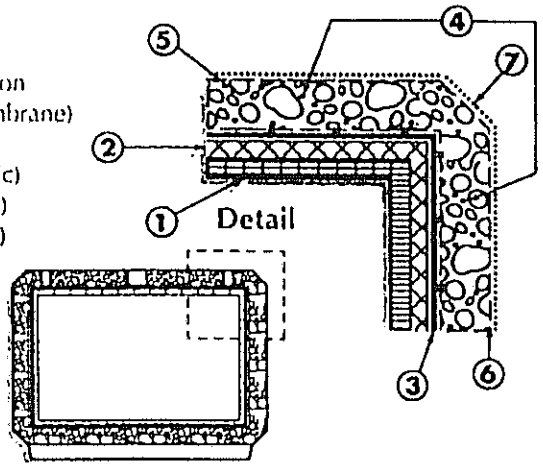

U.S. PATENT #4,826,644; #4,931,235; #4,934,122; #4,963,082; #4,986,436; #5,064,155; #5,157,888; #5,174,079; #5,234,191; #5,126,095

Distributed By:

AMCOR Precast Colorado	AMCOR Precast Utah	Minnesota Precast	Idaho Falls Precast	Nampa Precast
[illegible]	[illegible]	6640 Industry Ave NW	2240 S. Yellowstone Hwy.	16419 Ten Lane
[illegible]	[illegible]	Ramsey, MN 55303-4595	Idaho Falls, ID 83402-4323	Nampa, ID 83687-8243
[illegible]	[illegible]	(612) 323-3548 Phone	(208) 522-6150 Phone	(208) 465-0176 Phone
[illegible]	[illegible]	(612) 323-3526 Fax	(208) 528-0117 Fax	(208) 465-7129 Fax
[illegible]	[illegible]	(800) 480-3548	(800) 999-2240	(800) 696-5648

FuelPort

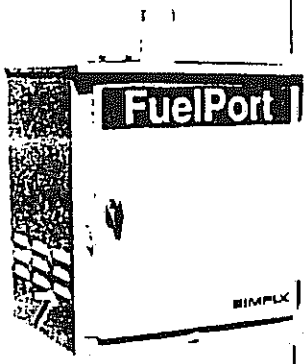

Description

The Simplex FuelPort is a compact, economical solution for simple filling and spill prevention for aboveground storage tanks. The FuelPort includes all valves and fittings necessary for hose connection from a pumper truck to an above ground storage tank, packaged within a lockable, weatherproof spill containment box. The FuelPort can be bolted to the tank, hung from the fill pipe, or attached via clamps to a 2" or 3" post. The FuelPort is suitable for use with fuel oil or gasoline. An optional vapor recovery adaptor is available

Includes:

- Weatherproof, lockable box with 7 gallon spill containment
- Tank mounting weld brackets (2)
- FuelPort mounting tabs to accept weld brackets (above) or post clamps (2" or 3", optional)
- Quick disconnect hose coupling with dust plug
- Check valve
- Shutoff valve
- Hand pump for spill containment, with shutoff and check valve
- Ground stud

Specifications:

Fitting size: 2", 3" or 4"
Spill containment: 7 gallons
Hand pump capacity: 1 gpm
Paint: white epoxy
Net weight: 129 lbs.

Fittings: 2", 3" or 4"

Inlet to accept

- Standard fitting: Quick disconnect coupling with check valve, shutoff ball valve
- Optional fitting: Buyer specified dry connect

Outlet fitting:

- Threaded pipe welded in top panel, 3" NPT threads
- Optional gasoline vapor recovery adaptor

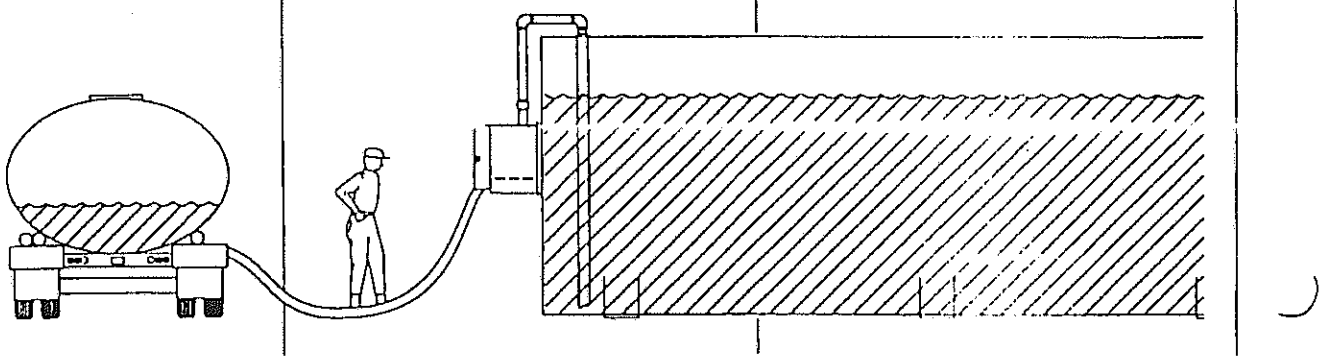

Simplex, Inc. 1139 North MacArthur Boulevard Springfield, Illinois 62702 217-525-6995 24 hr 217-[illegible] Fax 217-525-7984
#A79126 © 1996 All Rights Reserved Design subject to change without notice Printed in the U.S.A.

FuelPort Installation:

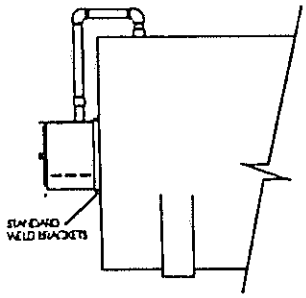

• Mount to side of tank using weld brackets (included with FuelPort)

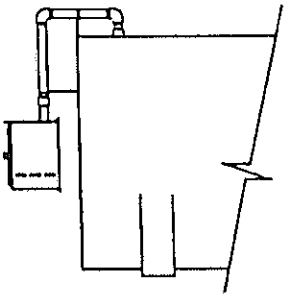

• Hang from Fill Pipe (pipe hanger required)

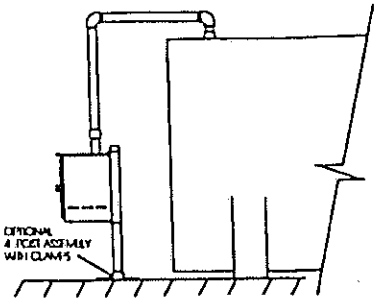

• Clamp to Post (see options list)

Standard FuelPort:

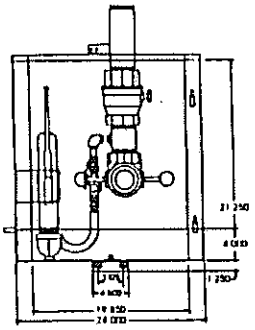

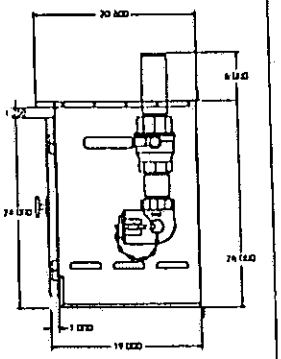

FuelPort with Vapor Recovery:

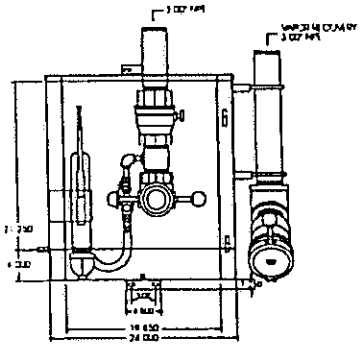

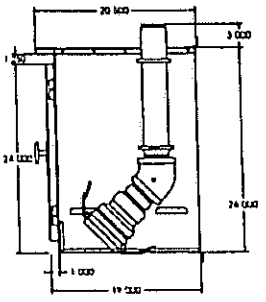

FuelPort Order Checklist

(see Price Book 8A79155 for model and option details.)

- ☐ Specify fitting size: 2", 3" or 4"
- ☐ If gasoline use, is vapor recovery required?

Options:

- ☐ FP-085, 2" post clamps
- ☐ FP-086, 3" post clamps
- ☐ FP-087, 2" post assembly with base, 48" high
- ☐ FP-088, 3" post assembly with base, 48" high
- ☐ Fire rated valves

Simplex, Inc. 1139 North MacArthur Boulevard Springfield, Illinois 62702 217-525-6995 24 hr. 217-528-3130 Fax 217-525-7984
8A79126 © 1996 All Rights Reserved Design subject to change without notice Printed in the USA

Minnesota State Fire Marshal Division
444 Cedar St., Suite 145
St. Paul, MN 55101-5145
(651) 215-0500 - voice, (651) 215-0525 - FAX
(651) 282-6555 - TTY

File No.: 98297
M.P.C.A. Certification Number: 0011
Proposed Date of Installation: 12/01/1998
Date of Preliminary Approval: 11/10/1998

November 12, 1998

Westside Equipment
902 Highway 55

Medina, MN 55340
Jim Israelson (612)478-9572

RE: Edina Public Works Building, 5146 Eden Avenue, , Edina, MN. 55436, Steve Johnson (612)826-0301
Edina Public Works 5146 Eden Ave. Edina, MN 55436
Steve Johnson 826-0301. Installation of two approved aboveground two-hour protected storage tanks for dispensing, one 12,000 gallon gasoline and one 12,000 gallon diesel. Subject to attached notes, SFMD inspection and local approval.

To Whom it may concern:

The plans for the above installation have been reviewed pursuant to Minnesota Statutes, 1984, Chapter 299F.19.

Preliminary approval is given for the aforementioned project subject to compliance with the provisions of Minnesota Statutes, State Fire Marshal Regulations, and local ordinances and permits. Construction shall be in conformance with Article 79, Flammable and Combustible Liquids, contained in Minnesota Uniform Fire Code (1991 edition as amended).

Final approval will be given following an inspection of the facility by either your area local fire authority or Deputy State Fire Marshal.

Approval of the project described in this letter does not relieve the applicant of responsibility to other Federal, State or local agencies regarding adherence to regulations or the need to obtain necessary approval.

Questions concerning this project should be addressed in writing to our office for a formal response.

Please refer to the file number listed above in all future correspondence concerning this project.

Yours very truly,

Thomas R. Brace, State Fire Marshal

Kevin Kelly
Deputy State Fire Marshal - Code Specialist

KKl

WESTSIDE EQUIPMENT
NOV 16 1998
RECEIVED

Minnesota State Fire Marshal Division
444 Cedar St., Suite 145
St. Paul, MN 55101-5145
(651) 215-0500 - voice, (651) 215-0525 - FAX
(651) 282-6555 - TTY

File No.: 98297
M.P.C.A. Certification Number: 0011
Proposed Date of Installation: 12/01/1998
Date of Preliminary Approval: 11/10/1998

November 12, 1998

Westside Equipment
902 Highway 55

Medina, MN 55340
Jim Israelson (612)478-9572

RE: Edina Public Works Building, 5146 Eden Avenue, , Edina, MN. 55436, Steve Johnson (612)826-0301
Edina Public Works 5146 Eden Ave. Edina, MN 55436
Steve Johnson 826-0301. Installation of two approved aboveground two-hour protected storage tanks for dispensing, one 12,000 gallon gasoline and one 12,000 gallon diesel. Subject to attached notes, SFMD inspection and local approval.

To Whom it may concern:

The plans for the above installation have been reviewed pursuant to Minnesota Statutes, 1984, Chapter 299F.19.

Preliminary approval is given for the aforementioned project subject to compliance with the provisions of Minnesota Statutes, State Fire Marshal Regulations, and local ordinances and permits. Construction shall be in conformance with Article 79, Flammable and Combustible Liquids, contained in Minnesota Uniform Fire Code (1991 edition as amended).

Final approval will be given following an inspection of the facility by either your area local fire authority or Deputy State Fire Marshal.

Approval of the project described in this letter does not relieve the applicant of responsibility to other Federal, State or local agencies regarding adherence to regulations or the need to obtain necessary approval.

Questions concerning this project should be addressed in writing to our office for a formal response.

Please refer to the file number listed above in all future correspondence concerning this project.

Yours very truly,

Thomas R. Brace, State Fire Marshal

Kevin Kelly
Deputy State Fire Marshal - Code Specialist

KKl

AMCOR Precast | ConVault | Oldcastle

VAULTED FUEL STORAGE TANKS

The ConVault AST is a patented and totally portable tank system consisting of a steel primary tank (fabricated in accordance with U.L. standard 142) within a non-metallic secondary containment which is monolithically entombed in 6 inches of reinforced concrete at 5000 PSI. The ConVault tank is constructed free from "heat sinks" without any steel penetrations on the walls, bottom ,or top of the tank and is seamless there by completely thermally isolating the inner steel tank and thus totally eliminating the risk of potential conductivity from any source.

All ConVault tanks are constructed using a patented monolithic (**no seams**) process and has earned **FOUR** U.L.2085 sub set listings. **1.** Insulated (fire rated) **2.** Protected type. (This listing includes collision protection and ballistic protection criteria) **3.** Non-Metallic secondary containment protected tanks for flammable and combustible liquids with secondary containment. **4.** emergency Venting by "Form of construction".

ConVault tanks meet all national/regional/state/local codes and standards to include UFC Appendix A-II-F-1 , NFPA 30 and 30A, BOCA ,SBCCI, and IFC fire safety standards.

ConVault tanks provide top fittings only, in accordance with all codes and standards which prevents potential leeks from valves, fittings, and fill pipes. spill prevention during tank filling is provided by a **7 gallon U.L. listed** container that surrounds the filling system. In the event of an overfill, the product will be completely contained in the spill container and then drained back into the main tank. Additionally, direct level reading gauges, audible alarms, and automatic shut off devices can be installed to meet specific jurisdictional requirements.

Through the years, thousands of ConVault Systems have been installed and remain in service through out the world. Since we introduced vaulted tank technology our proven national safety record and continual U.L. performance and testing, has resulted in the safest "AST" tank system available.

NO CONVAULT AST HAS EVER EXPERIENCED A SYSTEM FAILURE

After you have had a chance to review this material, contact us or visit our web site at WWW.CONVAULT.COM. We would be happy to answer any questions and supply you with additional information. I trust the ConVault Tank System meets your requirements.

Sincerely,

Michael J. Anger

POLLUTION SOLUTIONS

6640 INDUSTRY AVE. NW • RAMSEY, MN 55303 • (612) 323-3548 • 1-800-480-3548 • FAX (612) 323-3526

City of Edina, Minnesota
FIRE DEPARTMENT
6250 Tracy Avenue • Edina, Minnesota 55436 • (612) 927-8861

NOV 17 1998

PERMIT APPLICATION

NOTE: This permit application is to be used only for specialized system installations requiring a separate fire department permit, plan review, inspection and approval. These systems shall consist of but shall not be limited to: fire alarm systems or modifications, fire alarm or sprinkler monitoring equipment, fire protection systems (not including sprinkler systems), commercial cooking ventilation systems, etc.

Please make the permit fee check or money order payable to "CITY OF EDINA".

PRINT OR TYPE ALL RESPONSES ON THIS FORM (EXCEPT WHERE A SIGNATURE IS REQUESTED).

PROJECT NAME: City of Edina - Public Works

ADDRESS (STREET/CITY/STATE/ZIP): 5146 Eden Ave.

OWNER/AGENT: City of Edina PHONE: 826-0301

INSTALLATION CONTRACTOR: Worthington Equip. Co.

ADDRESS (STREET/CITY/STATE/ZIP): 902 Hwy 55 Medina, Mn 55340

OWNER/AGENT: Jim Israelson PHONE: 478-9572

DESCRIPTION OF WORK TO BE DONE: Install (2) two 12,000 Gal Concrete Vault for Above ground Storage Tanks for dispensing gas & diesel fuel.

VALUE OF PROPOSED PROJECT, EXCLUSIVE OF LAND COSTS: $112,000 ±

PROPOSED STARTING DATE: 12/18/98 PROPOSED COMPLETION DATE: 1/1/99

VARIANCE APPROVAL DATE: _____

PROJECT COORDINATORS: Jim Israelson PHONE: 478-9572

ADDRESS (STREET/CITY/STATE/ZIP): 902 Hwy 55 Medina, Mn 55340

ARCHITECT: _____ PHONE: _____

ADDRESS (STREET/CITY/STATE/ZIP): _____

AUTHORIZED SIGNATURE: [signature] PHONE: 478-9572

PLEASE DO NOT PRINT OR TYPE BELOW THIS LINE

RECEIVED BY: [signature] PERMIT FEE: $ _____

DATE: 11/17/98 PERMIT FEE ATTACHED: ☐ CHECK ☐ MONEY ORDER

7710 Computer Avenue, Suite101
Minneapolis, Minnesota 55435

(612) 831-3341
Fax (612) 831-4552

September 8, 1999

Mr. Steven Johnson
City of Edina
4801 West 50th Street
Edina, MN 55424-1394

RE: UST Removal Monitoring
City of Edina
5146 Eden Avenue
Edina, MN 55424

Dear Mr. Johnson:

Per your authorization of August 20, 1999, Peer Environmental & Engineering Resources, Inc. (PEER) has completed the requested monitoring and soil sampling at the above-referenced underground storage tank (UST) removal site.

SCOPE OF SERVICES

The services completed by PEER included the following:

- Collection of twelve soil samples from the UST basin for field screening purposes. The samples were screened for the presence of organic vapors with a 11.8 eV photoionization detector (PID).
- Collection of eight soil samples from the bottom of the UST basin for laboratory analysis for Diesel Range Organics (DRO), Gasoline Range Organics (GRO), and benzene, toluene, ethylbenzene, and xylenes (BTEX).
- Preparation of this letter report summarizing the results of the field screening and laboratory analysis.

BACKGROUND INFORMATION

The site is a public works garage for the City of Edina located at 5146 Eden Avenue in Edina, Minnesota. Four USTs were removed from the site. The following table summarizes the UST information.

UST Number	Size/Type	Contents
UST 1	12,000 gallons fiberglass	Gasoline
UST 2	12,000 gallons fiberglass	Gasoline
UST 3	12,000 gallons fiberglass	Diesel
UST 4	12,000 gallons fiberglass	Diesel

FIELD DOCUMENTATION

Westside Equipment of Hamel, Minnesota removed the USTs on August 20 and August 23-24, 1999. Following removal of the USTs, twelve soil samples were collected from the tank basins for field screening with a PID. The locations of the USTs and soil samples are indicated on the attached Figure 1. Ground water was not encountered in the UST basin.

The PID results are summarized in the following table:

Sample Number	Location	PID Reading (in parts per million)
B-1 (9')	Bottom of UST 1 basin	5.1
B-2 (9')	Bottom of UST 1 basin	0.0
B-3 (13')	Bottom of UST 2 basin	0.0
B-4 (13')	Bottom of UST 2 basin	0.0
B-5 (12')	Bottom of UST 3 basin	3.2
B-6 (12')	Bottom of UST 3 basin	3.2
B-7 (13')	Bottom of UST 4 basin	3.2
B-8 (13')	Bottom of UST 4 basin	3.2
S-1 (6')	Sidewall of UST 1 basin	0.0
S-2 (6')	Sidewall of UST 1 basin	0.0
S-3 (6')	Sidewall of UST 1 basin	0.0
S-4 (6')	Sidewall of UST 1 basin	0.0

Eight soil samples from the tank basins were submitted to Braun Intertec Laboratories on August 23 and 24, 1999 for DRO, GRO, and BTEX laboratory analysis. No DRO, GRO, or BTEX concentrations were identified above the laboratory detection limit in the samples. A copy of the laboratory analytical report is attached.

CONCLUSION

Based on the field data and laboratory analytical results, a petroleum release did not occurred from the USTs.

If you have any questions regarding this letter, please do not hesitate to contact us at 612-831-3341 at your convenience.

Sincerely,

Peer Environmental & Engineering Resources, Inc.

Jenny L. Boettcher
Environmental Geologist

Mark A. Zuber
Manager
Storage Tank Sevices

p.c. Mr. Andrew Medzis, City of Edina Fire Department

Attachments

Laboratory Analytical Report

BRAUN INTERTEC

Braun Intertec Corporation
6875 Washington Avenue South
Minneapolis, Minnesota 55439-0108
612.941.5600 Fax: 942-4844

Engineers and Scientists Serving the Built and Natural Environments

August 31, 1999

Report 99-06364
Project CVXX-95-117I

Mr. Matthew J. Evans
Peer Environmental
7710 Computer Avenue
Suite 101
Minneapolis, MN 55435

Dear Mr. Evans:

Re: 9243
City of Edina

Braun Intertec Corporation received your analytical request on August 23, 1999. Analytical results are summarized on the following laboratory report.

Routine Braun Intertec Corporation QA/QC was followed. Quality control data have been reviewed.

When possible these samples will be held by the laboratory for 14 days from the date of this report. The process of disposing or returning the samples will occur at that time. Arrangements can be made for extended sample storage by contacting us at this time.

We appreciate the opportunity to meet your analytical needs. If you have any questions or would like additional information, please call William Scruton at 612-942-4946.

Sincerely,

William H. Scruton
Project Manager

Attachments
Chain of Custody
Laboratory Results
Electronic ASCII File

Client:	Peer Environmental	**Laboratory:**	Braun Intertec Corporation	**Date Sampled:**	08/20/99
Log-in:	99-06364	**Lab Contact/Phone:**	W. Scruton/612-942-4946	**Date Received:**	08/23/99
Project Number:	CVXX-95-1171	**Sampler:**	Client	**Date Reported:**	08/31/99
PO Number:	9243	**% Moisture:**	1%		
Client Reference:	City of Edina	**MDL:**	Method Detection Limit		
Matrix:	Solid	**RL:**	Reporting Limit		
Lab Sample ID:	99-06364-01				

Client Sample ID/Description: B-1 (9')

Compound	Extract Method	Extract Date	Analysis Method	Analysis Date	Dilution Factor	MDL	RL	Sample Result	
Volatile Organic Compounds									
Benzene	SW-846 5030	08/25/99	SW-846 8020	08/25/99	1.0	0.05	0.05	<0.05	mg/kg
Ethyl Benzene	SW-846 5030	08/25/99	SW-846 8020	08/25/99	1.0	0.05	0.05	<0.05	mg/kg
Toluene	SW-846 5030	08/25/99	SW-846 8020	08/25/99	1.0	0.05	0.05	<0.05	mg/kg
m,p-Xylene	SW-846 5030	08/25/99	SW-846 8020	08/25/99	1.0	0.05	0.05	<0.05	mg/kg
o-Xylene	SW-846 5030	08/25/99	SW-846 8020	08/25/99	1.0	0.05	0.05	<0.05	mg/kg
Petroleum Hydrocarbons									
Gasoline Range Organics (dry weight)	SW-846 5030	08/25/99	WI GRO	08/25/99	1.0	0.86	10	<10	mg/kg
Inorganic									
Solids, Total	-	-	EPA 160.3	08/25/99	1.0	-	-	99	%

(Report continued on next page)

Client:	Peer Environmental	**Laboratory:**	Braun Intertec Corporation	**Date Sampled:**	08/20/99
Log-in:	99-06364	**Lab Contact/Phone:**	W. Scruton/612-942-4946	**Date Received:**	08/23/99
Project Number:	CVXX-95-117I	**Sampler:**	Client	**Date Reported:**	08/31/99
PO Number:	9243	**% Moisture:**	2%		
Client Reference:	City of Edina	**MDL:**	Method Detection Limit		
Matrix:	Solid	**RL:**	Reporting Limit		
Lab Sample ID:	99-06364-02				

Client Sample ID/Description: B-2 (6')

Compound	Extract Method	Extract Date	Analysis Method	Analysis Date	Dilution Factor	MDL	RL	Sample Result	
Volatile Organic Compounds									
Benzene	SW-846 5030	08/24/99	SW-846 8020	08/24/99	1.0	0.05	0.05	<0.05	mg/kg
Ethyl Benzene	SW-846 5030	08/24/99	SW-846 8020	08/24/99	1.0	0.05	0.05	<0.05	mg/kg
Toluene	SW-846 5030	08/24/99	SW-846 8020	08/24/99	1.0	0.05	0.05	<0.05	mg/kg
m,p-Xylene	SW-846 5030	08/24/99	SW-846 8020	08/24/99	1.0	0.05	0.05	<0.05	mg/kg
o-Xylene	SW-846 5030	08/24/99	SW-846 8020	08/24/99	1.0	0.05	0.05	<0.05	mg/kg
Petroleum Hydrocarbons									
Gasoline Range Organics (dry weight)	SW-846 5030	08/24/99	WI GRO	08/24/99	1.0	0.86	10	< 10	mg/kg
Inorganic									
Solids, Total	-	-	EPA 160.3	08/25/99	1.0	-	-	98	%

(Report continued on next page)

Client:	Peer Environmental	Laboratory:	Braun Intertec Corporation	Date Sampled:	08/23/99
Log-in:	99-06364	Lab Contact/Phone:	W. Scruton/612-942-4946	Date Received:	08/23/99
Project Number:	CVXX-95-117I	Sampler:	Client	Date Reported:	08/31/99
PO Number:	9243	% Moisture:	10%		
Client Reference:	City of Edina	MDL:	Method Detection Limit		
Matrix:	Solid	RL:	Reporting Limit		
Lab Sample ID:	99-06364-03				

Client Sample ID/Description: B-3 (13')

Compound	Extract Method	Extract Date	Analysis Method	Analysis Date	Dilution Factor	MDL	RL	Sample Result	
Volatile Organic Compounds									
Benzene	SW-846 5030	08/24/99	SW-846 8020	08/24/99	1.0	0.05	0.05	<0.05	mg/kg
Ethyl Benzene	SW-846 5030	08/24/99	SW-846 8020	08/24/99	1.0	0.05	0.05	<0.05	mg/kg
Toluene	SW-846 5030	08/24/99	SW-846 8020	08/24/99	1.0	0.05	0.05	<0.05	mg/kg
m,p-Xylene	SW-846 5030	08/24/99	SW-846 8020	08/24/99	1.0	0.05	0.05	<0.05	mg/kg
o-Xylene	SW-846 5030	08/24/99	SW-846 8020	08/24/99	1.0	0.05	0.05	<0.05	mg/kg
Petroleum Hydrocarbons									
Gasoline Range Organics (dry weight)	SW-846 5030	08/24/99	WI GRO	08/24/99	1.0	0.86	10	<10	mg/kg
Inorganic									
Solids, Total	-	-	EPA 160.3	08/25/99	1.0	-	-	90	%

(Report continued on next page)

Client:	Peer Environmental	**Laboratory:**	Braun Intertec Corporation	**Date Sampled:**	08/23/99
Log-in:	99-06364	**Lab Contact/Phone:**	W. Scruton/612-942-4946	**Date Received:**	08/23/99
Project Number:	CVXX-95-1171	**Sampler:**	Client	**Date Reported:**	08/31/99
PO Number:	9243	**% Moisture:**	10%		
Client Reference:	City of Edina	**MDL:**	Method Detection Limit		
Matrix:	Solid	**RL:**	Reporting Limit		
Lab Sample ID:	99-06364-04				

Client Sample ID/Description: B-4 (13')

Compound	Extract Method	Extract Date	Analysis Method	Analysis Date	Dilution Factor	MDL	RL	Sample Result	
Volatile Organic Compounds									
Benzene	SW-846 5030	08/25/99	SW-846 8020	08/25/99	1.0	0.05	0.05	<0.05	mg/kg
Ethyl Benzene	SW-846 5030	08/25/99	SW-846 8020	08/25/99	1.0	0.05	0.05	<0.05	mg/kg
Toluene	SW-846 5030	08/25/99	SW-846 8020	08/25/99	1.0	0.05	0.05	<0.05	mg/kg
m,p-Xylene	SW-846 5030	08/25/99	SW-846 8020	08/25/99	1.0	0.05	0.05	<0.05	mg/kg
o-Xylene	SW-846 5030	08/25/99	SW-846 8020	08/25/99	1.0	0.05	0.05	<0.05	mg/kg
Petroleum Hydrocarbons									
Gasoline Range Organics (dry weight)	SW-846 5030	08/25/99	WI GRO	08/25/99	1.0	0.86	10	<10	mg/kg
Inorganic									
Solids, Total	-	-	EPA 160.3	08/25/99	1.0	-	-	90	%

(End of Report)

BRAUN INTERTEC

Braun Intertec Corporation
6875 Washington Ave. S.
Edina, MN 55439-0108

Bottle orders and sampling inquires:
labservices@brauncorp.com
Phone: 612-942-4930 Fax: 612-942-4844

REQUEST FOR LABORATORY ANALYTICAL SERVICES

IMPORTANT
Date Results Requested: 9/3/99
Time
Rush Charges Authorized? ___ Yes ✓ No
Rush / Quote #

Page 1 of 1

For Braun Intertec Use Only
Braun Intertec Project No.
99-06364
CVXX-95-117I

REPORT RESULTS TO
Contact Name: Matt Evans | Project ID/Project Name: City of Edina | P.O. # 9243
Company: Peer
Mailing Address: 7710 Computer Ave. #101
City, State, Zip: Mpls
Telephone #: 612 831-3341 | Fax #

SEND INVOICE TO
Contact Name: Matt Evans | Company: Peer
Address
City, State, Zip
Telephone # | Fax #

Special Instructions and/or Specific Regulatory Requirements:
(method, limit of detection, petrofund, reporting units)

Circle metals that require low detection limits
Ag | As | Be | Cd | Cr | Pb | Ni | Sb | Se | Tl | V | Other

ANALYSIS REQUESTED
(Enter an 'X' in the box below to indicate request)

	CLIENT SAMPLE IDENTIFICATION	DATE SAMPLED	TIME SAMPLED	MATRIX/ MEDIA	AIR VOLUME (specify units)	Number of Containers	Metals Field Filtered Y/N	GRO/BETX	LEAD	Moisture								FOR LAB USE ONLY
1	B-1 (9')	20 Aug	245	Soil		2		✓	✓	✓							No	Lead 99-06364-C
2	B-2 (6')	↓	250	↓		2		✓	✓	✓							No	Lead -01
3	B-3 (13')	23 Aug	1155			2		✓		✓								-03
4	B-4 (13')	23 Aug	1210	↓		2		✓		✓								-04
5																		
6																		
7																		
8																		
9																		
10																		
11																		
12																		
13																		
14																		
15																		

CHAIN OF CUSTODY

Collected by: *(Print)* Jeff Fillerd | Collector's Signature:
Relinquished by: | Date/Time 8/23/99 3:10 | Received by: | Date/Time 8/23 3:10
Relinquished by: | Date/Time | Received Contents Not Verified: | Date/Time

Evidence Tape Intact ☐ Yes ☐ No ☒ N/A
Sample Condition Upon Receipt: ☒ Acceptable ☐ Other
Temperature ___ °C ☒ Received on Ice
Matrix Spike Samples Received: ☐ Yes ☐ No ☒ N/A

Received Contents Verified: | Date/Time 8/23/99 1500

Comments:

BRAUN INTERTEC

Braun Intertec Corporation
6875 Washington Avenue South
Minneapolis, Minnesota 55439-0108
612.941.5600 Fax: 942-4844

Engineers and Scientists Serving the Built and Natural Environments

August 31, 1999

Report 99-06417
Project CVXX-95-117U

Ms. Jenny Boettcher
Peer Environmental
7710 Computer Avenue
Minneapolis, MN 55435

Dear Ms. Boettcher:

Re: 8243/City of Edina

Braun Intertec Corporation received your analytical request on August 25, 1999. Analytical results are summarized on the following laboratory report.

Routine Braun Intertec Corporation QA/QC was followed. Quality control data have been reviewed.

When possible these samples will be held by the laboratory for 14 days from the date of this report. The process of disposing or returning the samples will occur at that time. Arrangements can be made for extended sample storage by contacting us at this time.

We appreciate the opportunity to meet your analytical needs. If you have any questions or would like additional information, please call William Scruton at 612-942-4946.

Sincerely,

William H. Scruton
Project Manager

Attachments
Chain of Custody
Laboratory Results
Electronic ASCII File

Client: Peer Environmental
Log-in: 99-06417
Project Number: CVXX-95-117U
PO Number:
Client Reference: 8243/City of Edina
Matrix: Solid
Lab Sample ID: 99-06417-01

Laboratory: Braun Intertec Corporation
Lab Contact/Phone: W. Scruton/612-942-4946
Sampler: Client
% Moisture: 1%
MDL: Method Detection Limit
RL: Reporting Limit

Date Sampled: 08/24/99
Date Received: 08/25/99
Date Reported: 08/31/99

Client Sample ID/Description: B-5 (12')

Compound	Extract Method	Extract Date	Analysis Method	Analysis Date	Dilution Factor	MDL	RL	Sample Result	
Volatile Organic Compounds									
Benzene	SW-846 5030	08/29/99	SW-846 8020	08/26/99	1.0	0.05	0.05	<0.05	mg/kg
Ethyl Benzene	SW-846 5030	08/29/99	SW-846 8020	08/26/99	1.0	0.05	0.05	<0.05	mg/kg
Toluene	SW-846 5030	08/29/99	SW-846 8020	08/26/99	1.0	0.05	0.05	<0.05	mg/kg
m,p-Xylene	SW-846 5030	08/29/99	SW-846 8020	08/26/99	1.0	0.05	0.05	<0.05	mg/kg
o-Xylene	SW-846 5030	08/29/99	SW-846 8020	08/26/99	1.0	0.05	0.05	<0.05	mg/kg
Petroleum Hydrocarbons									
Diesel Range Organics (dry weight)	WI DRO	08/25/99	WI DRO	08/26/99	1.0	0.98	10	<10	mg/kg
Inorganic									
Solids, Total	-	-	EPA 160.3	08/30/99	1.0	-	-	99	%

(Report continued on next page)

Client: Peer Environmental
Log-in: 99-06417
Project Number: CVXX-95-117U
PO Number:
Client Reference: 8243/City of Edina
Matrix: Solid
Lab Sample ID: 99-06417-02

Laboratory: Braun Intertec Corporation
Lab Contact/Phone: W. Scruton/612-942-4946
Sampler: Client
% Moisture: 14%
MDL: Method Detection Limit
RL: Reporting Limit

Date Sampled: 08/24/99
Date Received: 08/25/99
Date Reported: 08/31/99

Client Sample ID/Description: B-6 (12')

Compound	Extract Method	Extract Date	Analysis Method	Analysis Date	Dilution Factor	MDL	RL	Sample Result	
Volatile Organic Compounds									
Benzene	SW-846 5030	08/29/99	SW-846 8020	08/26/99	1.0	0.05	0.05	<0.05	mg/kg
Ethyl Benzene	SW-846 5030	08/29/99	SW-846 8020	08/26/99	1.0	0.05	0.05	<0.05	mg/kg
Toluene	SW-846 5030	08/29/99	SW-846 8020	08/26/99	1.0	0.05	0.05	<0.05	mg/kg
m,p-Xylene	SW-846 5030	08/29/99	SW-846 8020	08/26/99	1.0	0.05	0.05	<0.05	mg/kg
o-Xylene	SW-846 5030	08/29/99	SW-846 8020	08/26/99	1.0	0.05	0.05	<0.05	mg/kg
Petroleum Hydrocarbons									
Diesel Range Organics (dry weight)	WI DRO	08/25/99	WI DRO	08/26/99	1.0	0.98	10	<10	mg/kg
Inorganic									
Solids, Total	-	-	EPA 160.3	08/30/99	1.0	-	-	86	%

(Report continued on next page)

Client: Peer Environmental
Log-in: 99-06417
Project Number: CVXX-95-117U
PO Number:
Client Reference: 8243/City of Edina
Matrix: Solid
Lab Sample ID: 99-06417-03

Laboratory: Braun Intertec Corporation
Lab Contact/Phone: W. Scruton/612-942-4946
Sampler: Client
% Moisture: 13%
MDL: Method Detection Limit
RL: Reporting Limit

Date Sampled: 08/24/99
Date Received: 08/25/99
Date Reported: 08/31/99

Client Sample ID/Description: B-7 (13')

Compound	Extract Method	Extract Date	Analysis Method	Analysis Date	Dilution Factor	MDL	RL	Sample Result	
Volatile Organic Compounds									
Benzene	SW-846 5030	08/29/99	SW-846 8020	08/26/99	1.0	0.05	0.05	<0.05	mg/kg
Ethyl Benzene	SW-846 5030	08/29/99	SW-846 8020	08/26/99	1.0	0.05	0.05	<0.05	mg/kg
Toluene	SW-846 5030	08/29/99	SW-846 8020	08/26/99	1.0	0.05	0.05	<0.05	mg/kg
m,p-Xylene	SW-846 5030	08/29/99	SW-846 8020	08/26/99	1.0	0.05	0.05	<0.05	mg/kg
o-Xylene	SW-846 5030	08/29/99	SW-846 8020	08/26/99	1.0	0.05	0.05	<0.05	mg/kg
Petroleum Hydrocarbons									
Diesel Range Organics (dry weight)	WI DRO	08/25/99	WI DRO	08/26/99	1.0	0.98	10	<10	mg/kg
Inorganic									
Solids, Total	-	-	EPA 160.3	08/30/99	1.0	-	-	87	%

(Report continued on next page)

Client:	Peer Environmental	Laboratory:	Braun Intertec Corporation	Date Sampled:	08/24/99
Log-in:	99-06417	Lab Contact/Phone:	W. Scruton/612-942-4946	Date Received:	08/25/99
Project Number:	CVXX-95-117U	Sampler:	Client	Date Reported:	08/31/99
PO Number:		% Moisture:	5%		
Client Reference:	8243/City of Edina	MDL:	Method Detection Limit		
Matrix:	Solid	RL:	Reporting Limit		
Lab Sample ID:	99-06417-04				

Client Sample ID/Description: B-8 (13')

Compound	Extract Method	Extract Date	Analysis Method	Analysis Date	Dilution Factor	MDL	RL	Sample Result	
Volatile Organic Compounds									
Benzene	SW-846 5030	08/29/99	SW-846 8020	08/26/99	1.0	0.05	0.05	<0.05	mg/kg
Ethyl Benzene	SW-846 5030	08/29/99	SW-846 8020	08/26/99	1.0	0.05	0.05	<0.05	mg/kg
Toluene	SW-846 5030	08/29/99	SW-846 8020	08/26/99	1.0	0.05	0.05	<0.05	mg/kg
m,p-Xylene	SW-846 5030	08/29/99	SW-846 8020	08/26/99	1.0	0.05	0.05	<0.05	mg/kg
o-Xylene	SW-846 5030	08/29/99	SW-846 8020	08/26/99	1.0	0.05	0.05	<0.05	mg/kg
Petroleum Hydrocarbons									
Diesel Range Organics (dry weight)	WI DRO	08/25/99	WI DRO	08/26/99	1.0	0.98	10	<10	mg/kg
Inorganic									
Solids, Total	-	-	EPA 160.3	08/30/99	1.0	-	-	95	%

(End of Report)

BRAUN INTERTEC

Braun Intertec Corporation
6875 Washington Ave. S.
Edina, MN 55439-0108

Bottle orders and sampling inquires:
labservices@brauncorp.com
Phone: 612-942-4930 Fax: 612-942-4844

REQUEST FOR LABORATORY ANALYTICAL SERVICES

IMPORTANT
Date Results Requested: _____
Time _____
Rush Charges Authorized? ___ Yes ___ No
Rush / Quote # _____

For Braun Intertec Use Only
Braun Intertec Project No.
99-06417
CUXX-95-117U

REPORT RESULTS TO
Contact Name Jenny Boettcher | Project ID/Project Name 8243 / City of Edina | P.O. #
Company Peer Environmental
Mailing Address 7710 Computer Ave Ste 101
City, State, Zip Mpls MN 55435
Telephone # (612) 831 3341 | Fax # (612) 831 4557

SEND INVOICE TO
Contact Name | Company
Address Same
City, State, Zip
Telephone # | Fax #

Special Instructions and/or Specific Regulatory Requirements:
(method, limit of detection, petrofund, reporting units)

Circle metals that require low detection limits
Ag | As | Be | Cd | Cr | Pb | Ni | Sb | Se | Tl | V | Other

ANALYSIS REQUESTED
(Enter an 'X' in the box below to indicate request)

	CLIENT SAMPLE IDENTIFICATION	DATE SAMPLED	TIME SAMPLED	MATRIX/ MEDIA	AIR VOLUME (specify units)	Number of Containers	Metals Field Filtered Y/N	DRO (w/ DRO)	BTEX	Moisture	FOR LAB USE ONLY
1	B-5 (12')	8/24/99	945	S		3		X	X	X	99-06417-01
2	B-6 (12')	"	1000	S		3		X	X	X	-02
3	B-7 (13')	"	1100	S		3		X	X	X	-03
4	B-8 (13')	"	1120	S		3		X	X	X	-04
5											
6											
7											
8											
9											
10											
11											
12											
13											
14											
15											

CHAIN OF CUSTODY
Collected by: (Print) Jenny L. Boettcher | Collector's Signature:
Relinquished by: | Date/Time 8/24/99 1700 | Received by: | Date/Time
Relinquished by: Dean Ahlquist | Date/Time 8/25/99 0:40 | Received by: Dean Ahlquist | Date/Time 8/24/99 3:05 PM
Received Contents Not Verified: | Date/Time
Received Contents Verified: Andrea Kirkhorn | Date/Time 8/25/99 0900

Evidence Tape Intact ☐ Yes ☐ No ☒ N/A
Sample Condition Upon Receipt: ☒ Acceptable ☐ Other _____
Temperature _____ °C ☒ Received on Ice
Matrix Spike Samples Received: ☐ Yes ☐ No ☒ N/A

Comments:

Figure

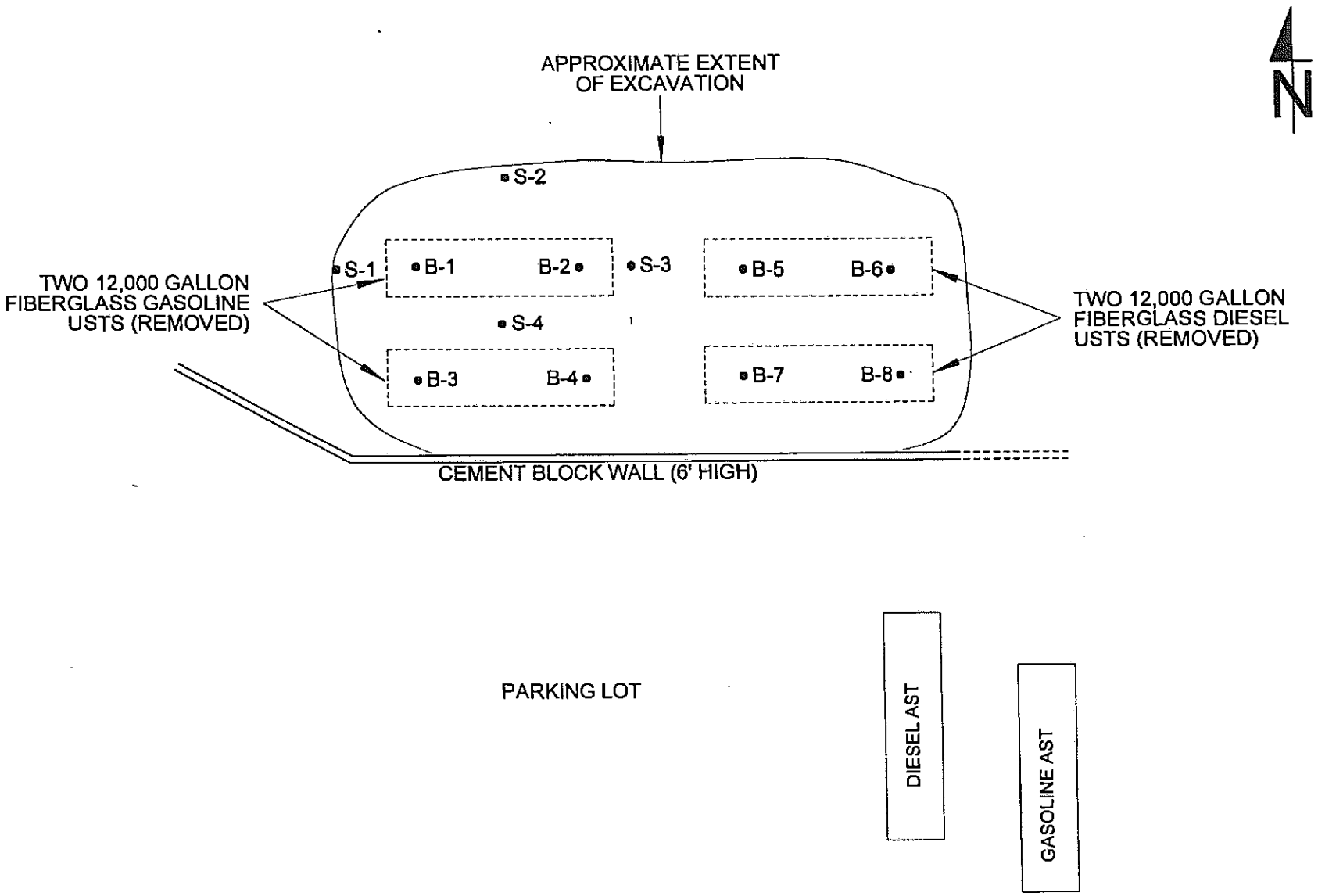
APPROXIMATE EXTENT
OF EXCAVATION
N
S-2
S-1
B-1
B-2
S-3
B-5
B-6
TWO 12,000 GALLON
FIBERGLASS GASOLINE
USTS (REMOVED)
TWO 12,000 GALLON
FIBERGLASS DIESEL
USTS (REMOVED)
S-4
B-3
B-4
B-7
B-8
CEMENT BLOCK WALL (6' HIGH)
PARKING LOT
DIESEL AST
GASOLINE AST
BASED ON PEER FIELD MEASUREMENTS.
LEGEND
SOIL SAMPLE
SCALE IN FEET
0
10
20
E:\9000\9200\9243\9243 Site Diagram.CAD
8/25/99
PEER
PROJECT #: 9243
SITE DIAGRAM
SEPT. 99
CITY OF EDINA
5146 EDEN AVENUE
EDINA, MINNESOTA
FIGURE
1

5035
24
5146
5146
5101
5075
24
5116
24
SB HWY100 TO ARCADIA AVE
5113
5120
UST Removal
Location
1999
5146
5100
5100
5100
5100
ARCADIA AVE
BROOKSIDE AVE
24
5150
EDEN AVE
NORMANDALE RD
Map created with ArcIMS - Copyright (C) LOGIS GIS 2005
0
130ft

City of Edina, Minnesota
DEPARTMENT OF PUBLIC WORKS
5146 Eden Avenue, Edina, Minnesota 55436
Phone: 952/826-0376
Fax: 952/826-0392

TRANSMITTAL

DATE: 2-26-01

TO: Tom Jenson
Fire Dept.

TOTAL NUMBER OF PAGES (INCLUDING THIS FORM): 5

FROM: Greg Bretson

RE: MSDS on Windshield Washer fluid

ITEM(S): NO. DESCRIPTION

PURPOSE:
_____ As you requested
_____ For your information
_____ For your approval
_____ Review & return
_____ Reply to sender
_____ Other (see remarks)

REMARKS:

dj

5146 Eden Ave So.

MINNESOTA STATE FIRE MARSHAL DIVISION
ABOVEGROUND TANK PLAN REVIEW NOTES

Edina Public Works - Edina, MN - File No.: 98297 (UL 2085)

This installation shall comply with the Minnesota Uniform Fire Code (MUFC). The following are requirements from the MUFC that contain instructions applicable to this project. These requirements must be complied with.

1. Installations are only allowed when approved by the local fire chief.

2. Dispensers shall be located a minimum of 10 feet from buildings and property lines and when the hose is fully extended the nozzle shall not come within 5 feet from building openings.

3. Dispensing hoses shall be no longer than 18 feet long unless at a marine or aircraft fuel dispensing station.

4. ASTs shall be provided with secondary containment that will hold the volume of the largest AST within the secondary-containment area. Examples include dike, drainage control, listed double-wall ASTs and listed secondary containment built into the AST.

5. Dispensing and fill piping shall not penetrate a dike.

6. ASTs shall be protected from collision, spillage and overfill as required by the local fire chief.

7. ASTs shall have impact protection such as 4" guard posts spaced 4' apart.

8. There shall be an emergency shut-off device located not closer than 20 feet and not farther than 100 feet from the dispenser. Activation of the emergency shut-off device shall shut down transfer of fuel to the dispenser and shall close all valves that supply fuel to the dispenser. The emergency shut-off device shall be distinctly labeled EMERGENCY SHUTDOWN DEVICE.

9. There shall be provided a portable fire extinguisher with a minimum rating of 20:BC located no farther than 75 feet from the dispenser.

10. Signs shall be conspicuously posted, visible from each dispenser, prohibiting smoking, dispensing into unapproved containers, requiring vehicle engines to be stopped and prohibiting those under 16 years old from dispensing combustible or flammable liquids.

11. Weeds, grass, brush, trash and all other combustible materials shall be kept at least 10 feet away from ASTs

12. ASTs shall have a 3-foot separation between them.

13. ASTs shall be labeled to identify the contents of each tank.

14. ASTs require normal and emergency venting. The normal vent shall terminate a minimum of 12 feet above the ground and 5 feet from any building openings or property lines that are or can be built upon.

15. Electrical equipment shall be installed in accordance with the Minnesota Electrical Code.

16. ASTs shall not exceed 12,000 gallons individual capacity or 48,000 gallons aggregate capacity at any one dispensing site.

17. ASTs 6,000 gallons or less shall be located 15 feet from property lines which can be built upon, including opposites sides of a public way. ASTs shall be located 5 feet from buildings and the near side of a public way.

18. ASTs more than 6,000 gallons shall be located 25 feet from property lines which can be built upon, including opposite sides of a public way. ASTs shall be located 15 feet from buildings and the near side of a public way

19. ASTs shall have over-fill prevention that will provide notification at 85% full and automatically stop fuel flow at 90% full.

20. Dispensing devices can be installed on or adjacent to the AST.

21. Antisyphon devices shall be installed on the external piping when the piping extends below the liquid level of the AST.

22. Fill openings shall have a spill container with at least a 5-gallon capacity.

23. ASTs shall be provided with lightning protection in accordance with National Fire Protection Association 780 (1994 ed.).

MATERIAL SAFETY DATA SHEET

FILE

CITY SHOPS 3-8-04

MATERIAL IDENTITY: -25F Splash Windshield Washer Fluid

SECTION 3 - PHYSICAL/CHEMICAL CHARACTERISTICS

Boiling Point: Approximately 160°F (for product)

Flash Point: 60°F

Solubility in Water: Soluble

Vapor Pressure: 100mm @ 21.2° (methanol)

Vapor Density: 1.11 (methanol)

Ionization Potential: 10.84 cV (methanol)

Freezing Point: -31°F

CLASS 1-C

Appearance and Odor: The windshield washer is blue, and it has a mild characteristic pungent odor from the methanol. The odor threshold for methanol is 10 ppm.

SECTION 4 - FIRE AND EXPLOSION HAZARD DATA

Flammable Limits: UEL - 36 percent for methanol LEL - 6 percent for methanol

Autoignition Temperature: 878°F for methanol

Extinguishing Media for Methanol

Small Fires: Dry chemical, carbon dioxide, water spray or alcohol resistant foam.
Large Fires: Water spray, fog or alcohol-resistant foam.

Special Fire Fighting Procedures: Move container away from fire area if you can do so without risk. Dike fire control water for later disposal; do not scatter the material. Apply cooling water to the sides of containers exposed to flames until well after the fire is out.

Unusual Fire and Explosion Hazards for Methanol: Flammable/combustible material; may be ignited by heat, spark or flame. Vapors may travel to a source of ignition and flash back. Container may explode in heat of fire. Vapor explosion and poison hazard indoors, outdoors, or in sewers. Runoff to sewer may create fire or explosion hazard.

SECTION 5 - REACTIVITY DATA

Stability/Polymerization: In a closed container, methyl alcohol is stable at room temperature and it is stable under routine handling and storage. Hazardous polymerization will not occur.

Incompatibility (Material to Avoid): Incompatible with beryllium dihydride; metals; oxidants; potassium tert-butoxide; carbon tetrachloride + metals; dichloromethane. Can react vigorously with oxidizing materials.

Explosive reaction with chloroform + sodium methoxide; diethyl zinc. Violent reaction with alkyl aluminum salts; acetyle bromide; chloroform + sodium hydroxide; CrO_3; cyanuric chloride; (I + ethanol + HgO); $Pb(ClO_4)_2$; $HClO_4$; P_2O_5; (KOH + $CHCl_3$); nitric acid[1]

Hazardous Decomposition or By-products: When methanol is heated to decomposition, carbon dioxide and carbon monoxide may be produced, as well as formaldehyde may be produced, and it emits acrid smoke and irritating fumes.

[1]Lewis, Richard J., Sr.: *Sax's Dangerous Properties of Industrial Materials, Eighth Edition.* New York, New York: Van Nostrand Reinhold, 1992.

MATERIAL SAFETY DATA SHEET

MATERIAL IDENTITY: -25F Splash Windshield Washer Fluid

SECTION 6 - HEALTH HAZARD DATA

Routes of Entry (Methanol): The primary routes of entry are inhalation, ingestion, and absorption.

Health Hazards and Signs and Symptoms of Exposure (Methanol): Irritant to eyes, skin, and upper respiratory system. Headaches, drowsiness, dizziness, vertigo, light-headed, nausea, and vomiting. Visual disturbance, optic nerve damage, and blindness. Skin exposure hazard.

Target Organs: Central nervous system, digestive tract, eyes, and skin.

Acute Effects: Eye irritation. Inhalation can result nose irritation, headache, fatigue, nausea, visual impairment or complete and possible blindness, acidosis, convulsions, circulatory collapse, respiratory fatigue, and death. Ingestion can cause gastrointestinal (GI) irritation followed by the symptoms described for inhalation and possible kidney impairment. Skin contact results in a cold sensation, dryness, and cracking, possibly leading to dermatitis. Methyl alcohol may be absorbed through the skin and may cause headache, fatigue, and visual disturbances. Eye contact results in irritation with lacrimation, inflamed lids, and photophobia.

Chronic Effects: Chronic exposure may result in visual impairment or blindness.

Medical Conditions Generally Aggravated by Exposure: Ocular, respiratory, or dermal disorders may be aggravated by methanol exposure.

Emergency and First Aid Procedures:

Eyes:	Rinse with water 15 to 20 minutes, seek medical assistance.
Skin:	Flush with water for 15 minutes.
Inhalation:	Remove from source to fresh air, provide respiratory support as needed.
Ingestion:	Induce vomiting, then give two teaspoons of baking soda in a glass of water; call a physician.

SECTION 7 - PRECAUTIONS FOR SAFE HANDLING AND USE

Steps to be Taken in Case Material is Released or Spilled:

- Keep unnecessary people away; isolate hazard area and deny entry.
- Stay upwind; keep out of low areas.
- Shut off ignition sources; no flares, smoking or flames in hazard area.
- Positive pressure self-contained breathing apparatus and chemical protective clothing is recommended for personnel involved in clean-up procedures with no fire.
- Do not walk through spilled material; stop leak if it can be done without risk.
- Water spray may reduce vapor; but it will not prevent ignition in closed spaces.

Waste Disposal Method: Dispose of in accordance with federal, state and local regulations.

EPA Designations:

RCRA Hazardous Waste (40 CFR 261.33): Hazardous Waste No. U154
CERCLA Hazardous Substance (40 CFR 302.4): Not Listed
SARA Extremely Hazardous Substance (40 CFR 355): Not Listed
SARA Toxic Chemical (40 CFR 372.65): Not Listed

DOT Designation: Based on flash point and alcohol content, this is a Class 3, flammable liquid.

MATERIAL SAFETY DATA SHEET

MATERIAL IDENTITY: -25F Splash Windshield Washer Fluid

SECTION 8- SPECIAL PROTECTION INFORMATION

Respiratory Protection: Under normal use conditions (outdoor windshield cleaning), respiratory protection is not justified.

Protective Eye Wear: Splash goggles are recommended when handling the solution. Contact lens use is not recommended.

Protective Clothing: The selection of protective clothing and gloves is dependent upon anticipated exposure. As reported by the manufacturer, Best Glove style 725R (PVC) offers excellent protection for up to 240 minutes of complete immersion.

SECTION 9- OTHER HAZARDOUS INFORMATION AND DEFINITIONS

OSHA PEL: The Occupational Safety and Health Administration's Permissible Exposure Limit, which is defined as the maximum concentration of contaminant to which a normal healthy individual may be exposed 8-hours per day, 40-hours per week, without experiencing adverse health effects over a working lifetime.

ACGIH TLV: American Conference of Governmental Industrial Hygienist's Threshold Limit Value, similar to the OSHA PEL but not considered a legal standard.

MSDS Prepared by: Maxim Technologies, Inc.

Judgements as to the suitability herein for the user's purposes are necessarily the user's responsibility. Therefore, although reasonable care has been taken in the preparation of such information, Maxim Technologies, Inc., extends no warranties, makes no representations, and assumes no responsibility as to the accuracy or suitability of such information for application to the intended purposes or for the consequences of its use.

Appendix H

Hennepin County Tax Assessor Information

HENNEPIN Mapped Provided By: Hennepin County Taxpayer Services

Hennepin County Property Map - General Reference Only

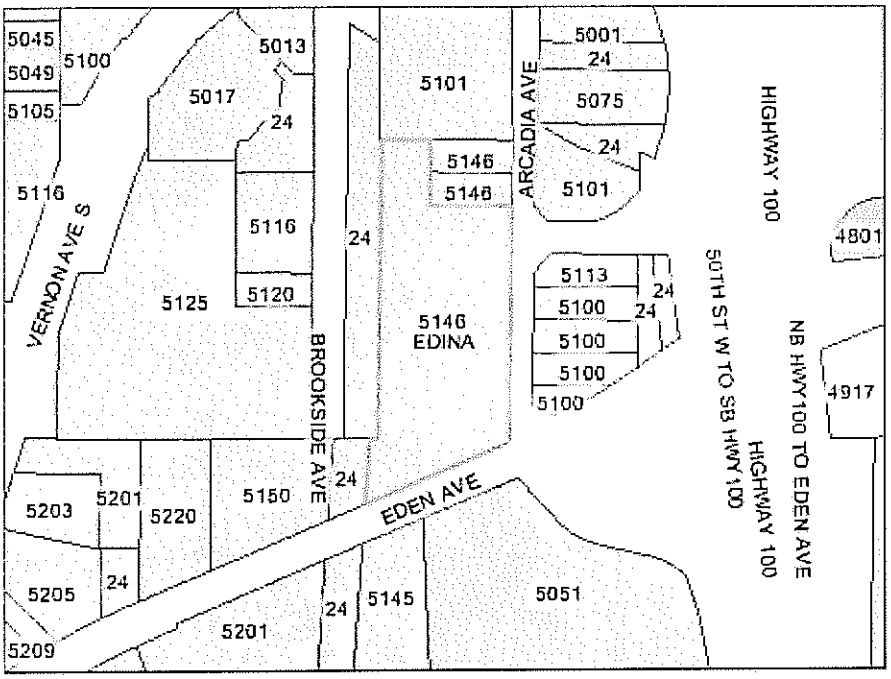

Legend

Base Layers

- Park Boundary
- Parcel Boundary
- Water Feature
- Surveyed Parcels *
- Municipal Boundary
- Interstates & Highways
- County Roads
- Minor Roads

*Surveyed Parcels represent properties that have been surveyed by a licensed land surveyor.

NOTE: Minneapolis Aerial Imagery south of Franklin is from 2003

READ IMPORTANT DISCLAIMER INFORMATION

Property ID	Approximate Property Perimeter	Approximate Property Area
28-117-21-31-0016	1,746 ft.	127,513 sq.ft. = 2.93 acres
Property Address	**Market Value**	**Total Tax (2006)**
5146 EDEN AVE EDINA, MN 55436	$0	$0.00

The data contained on this page is derived from a compilation of records and maps and may contain discrepancies that can only be disclosed by an accurate survey performed by a licensed land surveyor. The perimeter and area (square footage and acres) are approximates and may contain discrepancies. The information on this page should be used for reference purposes only. Hennepin County does not guarantee the accuracy of material herein contained and is not responsible for any misuse or misrepresentation of this information or its derivatives.

Note: Taxes Payable 2007 (2006 Values) will be available on this web site approximately 03/01

Parcel Data for Taxes Payable 2006

Property ID:	**28-117-21-31-0016**		
Address:	**5146 EDEN AVE**		
Municipality:	**EDINA**		
School Dist:	273	**Construction year:**	
Watershed:	3	**Approx. Parcel Size:**	IRREGULAR
Sewer Dist:			
Owner Name:	VIL OF EDINA		
Taxpayer Name & Address:	VILLAGE OF EDINA 4801 WEST 50TH ST EDINA MN 55424		

Most Current Sales Information

Sales prices are reported as listed on the Certificate of Real Estate Value and are not warranted to represent arms-length transactions.

NO SALE INFORMATION ON FILE FOR THIS PROPERTY.

Tax Parcel Description

Addition Name:	GRAND VIEW HEIGHTS
Lot:	
Block:	002
Metes & Bounds:	LOTS 4 TO 10 INCL AND E 90 FT OF LOTS 11 TO 19 INCL ALSO THAT PART OF GOVT LOT 8 SEC 28 T 117 R 21 LYING E OF R R P&W AND N OF EDEN PRAIRIE RD
Abstract or Torrens:	TORRENS

Value and Tax Summary for Taxes Payable 2006
Values Established by Assessor as of January 2, 2005

Estimated Market Value:	
Limited Market Value:	
Taxable Market Value:	
Total Improvement Amount:	
Total Net Tax:	
Total Special Assessments:	
Solid Waste Fee:	
Total Tax:	

Property Information Detail for Taxes Payable 2006
Values Established by Assessor as of January 2, 2005

	Values:
Land Market	
Building Market	
Machinery Market	
Total Market:	
Land Limited	
Building Limited	
Total Limited:	
Qualifying Improvements	
Classifications:	
Property Type	RESIDENTIAL
Homestead Status	NON-HOMESTEAD
Relative Homestead	
Agricultural	
Exempt Status	EXEMPT

Parcel Data for Taxes Payable 2005

The data listed below reflects information from December 31st of the payable year referenced above. Any adjustments made after that date will NOT be reflected.

Property ID:	**28-117-21-31-0016**		
Address:	**5146 EDEN AVE**		
Municipality:	**EDINA**		
School Dist:	273	**Construction year:**	
Watershed:	3	**Approx. Parcel Size:**	IRREGULAR
Sewer Dist:			
Owner Name:	VIL OF EDINA		
Taxpayer Name & Address:	VILLAGE OF EDINA 4801 WEST 50TH ST EDINA MN 55424		

Most Current Sales Information

Sales prices are reported as listed on the Certificate of Real Estate Value and are not warranted to represent arms-length transactions.

NO SALE INFORMATION ON FILE FOR THIS PROPERTY.

Tax Parcel Description

Addition Name:	GRAND VIEW HEIGHTS
Lot:	
Block:	002
Metes & Bounds:	LOTS 4 TO 10 INCL AND E 90 FT OF LOTS 11 TO 19 INCL ALSO THAT PART OF GOVT LOT 8 SEC 28 T 117 R 21 LYING E OF R R P&W AND N OF EDEN PRAIRIE RD
Abstract or Torrens:	TORRENS

Value and Tax Summary for Taxes Payable 2005
Values Established by Assessor as of January 2, 2004

Estimated Market Value:	
Limited Market Value:	
Taxable Market Value:	
Total Improvement Amount:	
Total Net Tax:	
Total Special Assessments:	
Solid Waste Fee:	
Total Tax:	

Property Information Detail for Taxes Payable 2005
Values Established by Assessor as of January 2, 2004

Values:	
Land Market	
Building Market	
Machinery Market	
Total Market:	
Land Limited	
Building Limited	
Total Limited:	
Qualifying Improvements	
Classifications:	
Property Type	RESIDENTIAL
Homestead Status	NON-HOMESTEAD
Relative Homestead	
Agricultural	
Exempt Status	EXEMPT

HENNEPIN Mapped Provided By: Hennepin County Taxpayer Services

Hennepin County Property Map - General Reference Only

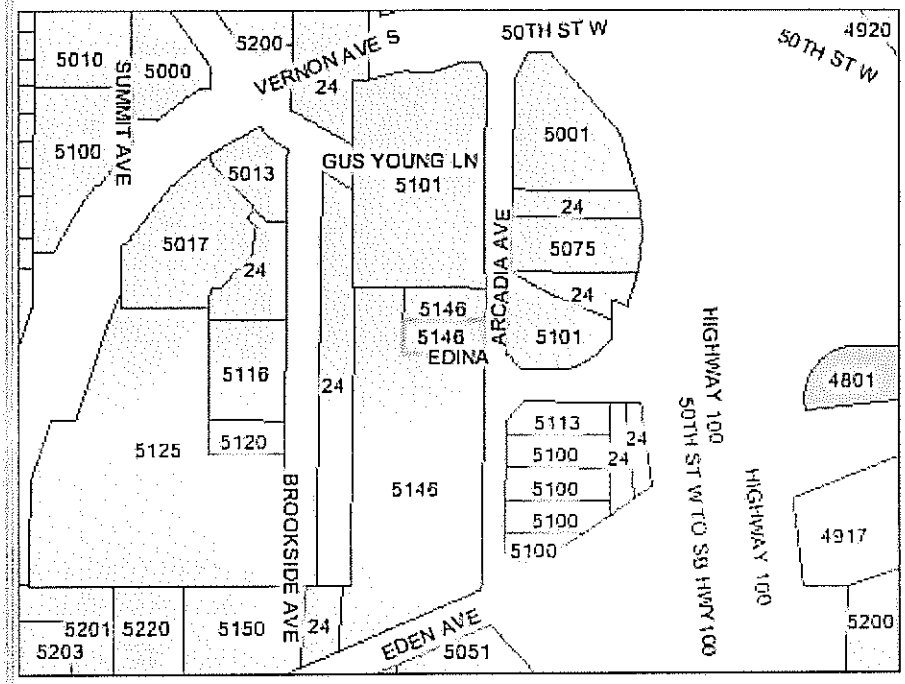

Legend

Base Layers

- Park Boundary
- Parcel Boundary
- Water Feature
- Surveyed Parcels *
- Municipal Boundary
- Interstates & Highways
- County Roads
- Minor Roads

*Surveyed Parcels represent properties that have been surveyed by a licensed land surveyor.

NOTE: Minneapolis Aerial Imagery south of Franklin is from 2003

READ IMPORTANT DISCLAIMER INFORMATION

Property ID	Approximate Property Perimeter	Approximate Property Area
28-117-21-31-0015	419 ft.	8,983 sq.ft. = 0.21 acres
Property Address	**Market Value**	**Total Tax (2006)**
5146 EDEN AVE EDINA, MN 55436	$0	$0.00

The data contained on this page is derived from a compilation of records and maps and may contain discrepancies that can only be disclosed by an accurate survey performed by a licensed land surveyor. The perimeter and area (square footage and acres) are approximates and may contain discrepancies. The information on this page should be used for reference purposes only. Hennepin County does not guarantee the accuracy of material herein contained and is not responsible for any misuse or misrepresentation of this information or its derivatives.

Note: Taxes Payable 2007 (2006 Values) will be available on this web site approximately 03/01

Parcel Data for Taxes Payable 2006

Property ID:	**28-117-21-31-0015**		
Address:	**5146 EDEN AVE**		
Municipality:	**EDINA**		
School Dist:	273	**Construction year:**	
Watershed:	3	**Approx. Parcel Size:**	60 X 150
Sewer Dist:			
Owner Name:	VIL OF EDINA		
Taxpayer Name & Address:	VILLAGE OF EDINA 4801 WEST 50TH ST EDINA MN 55424		

Most Current Sales Information

Sales prices are reported as listed on the Certificate of Real Estate Value and are not warranted to represent arms-length transactions.

NO SALE INFORMATION ON FILE FOR THIS PROPERTY.

Tax Parcel Description

Addition Name:	GRAND VIEW HEIGHTS
Lot:	003
Block:	002
Metes & Bounds:	
Abstract or Torrens:	TORRENS

Value and Tax Summary for Taxes Payable 2006
Values Established by Assessor as of January 2, 2005

Estimated Market Value:	
Limited Market Value:	
Taxable Market Value:	
Total Improvement Amount:	
Total Net Tax:	
Total Special Assessments:	
Solid Waste Fee:	
Total Tax:	

Property Information Detail for Taxes Payable 2006
Values Established by Assessor as of January 2, 2005

	Values:
Land Market	
Building Market	
Machinery Market	
Total Market:	
Land Limited	
Building Limited	
Total Limited:	
Qualifying Improvements	
Classifications:	
Property Type	RESIDENTIAL
Homestead Status	NON-HOMESTEAD
Relative Homestead	
Agricultural	
Exempt Status	EXEMPT

Parcel Data for Taxes Payable 2005

The data listed below reflects information from December 31st of the payable year referenced above. Any adjustments made after that date will NOT be reflected.

Property ID:	**28-117-21-31-0015**		
Address:	**5146 EDEN AVE**		
Municipality:	**EDINA**		
School Dist:	273	**Construction year:**	
Watershed:	3	**Approx. Parcel Size:**	60 X 150
Sewer Dist:			
Owner Name:	VIL OF EDINA		
Taxpayer Name & Address:	VILLAGE OF EDINA 4801 WEST 50TH ST EDINA MN 55424		

Most Current Sales Information

Sales prices are reported as listed on the Certificate of Real Estate Value and are not warranted to represent arms-length transactions.

NO SALE INFORMATION ON FILE FOR THIS PROPERTY.

Tax Parcel Description

Addition Name:	GRAND VIEW HEIGHTS
Lot:	003
Block:	002
Metes & Bounds:	
Abstract or Torrens:	TORRENS

Value and Tax Summary for Taxes Payable 2005
Values Established by Assessor as of January 2, 2004

Estimated Market Value:	
Limited Market Value:	
Taxable Market Value:	
Total Improvement Amount:	
Total Net Tax:	
Total Special Assessments:	
Solid Waste Fee:	
Total Tax:	

Property Information Detail for Taxes Payable 2005
Values Established by Assessor as of January 2, 2004

Values:	
Land Market	
Building Market	
Machinery Market	
Total Market:	
Land Limited	
Building Limited	
Total Limited:	
Qualifying Improvements	
Classifications:	
Property Type	RESIDENTIAL
Homestead Status	NON-HOMESTEAD
Relative Homestead	
Agricultural	
Exempt Status	EXEMPT

Hennepin County Property Map

Give us your fee
NEW Updated BE

HENNEPI Mappe

PROPERTY SEAR

For quicker resp
information on s
'Recenter on clic

Zoom Out
-
10
-
8
-
6
-
4
-
2
-
Zoom In

Map Resize
Print
Legend
Help

Center on click
Yes
No

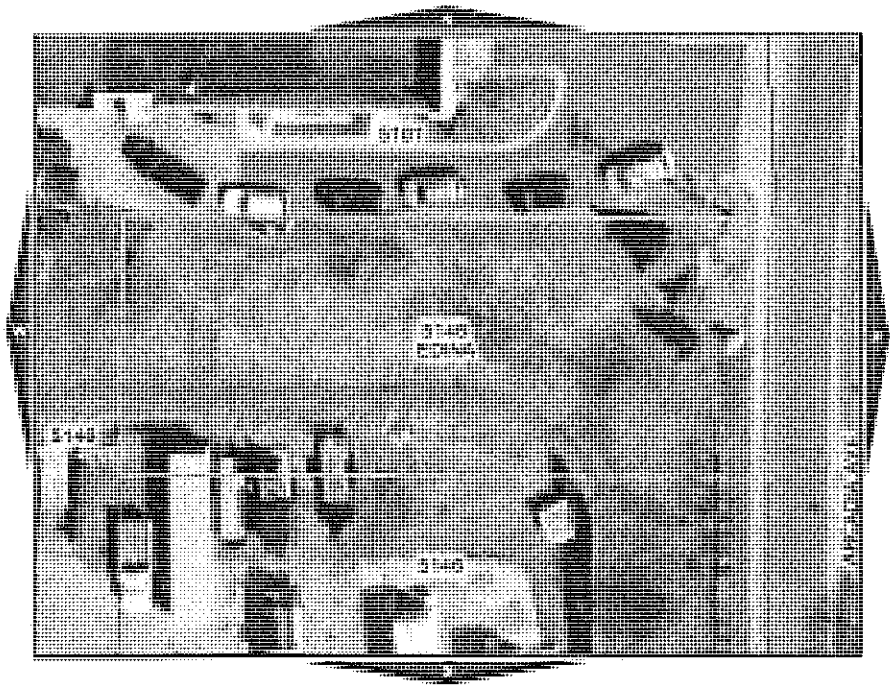

Show:
Aerial Photos Off
2004* Aerials On
City Names
Street Names
Address Number
Surveyed Parcels
Lot Dimensions

Last update: 12/02/2006 at 3:30 PM -- READ IMPORTANT DISCLAIMER INFORMATION BELOW

Click for detailed information on this parcel

Property ID	Approximate Property Perimeter	Approximate Property Area
28-117-21-31-0014	416 ft.	8,798 sq.ft. = 0.2 acres
Property Address	Market Value	Total Tax (2006)
5146 EDEN AVE EDINA, MN 55436	$0	$0.00

The data contained on this page are derived from a compilation of records and maps and may contain discrepancies that can only be discl
surveyor. The perimeter and area (square footage and acres) are approximates and may contain discrepancies. The information on this pa
County does not guarantee the accuracy of material herein contained and is not responsible for any misuse or misrepresentation of this inf

Please report any map discrepancies to the Hennepin County Survey Division via e-mail at Surveyor.Maps@co.hennepin.mn.us
The quality of the display may be influenced by your screen size and resolution setting and is best viewed at 1024x768 or higher screen re
Netscape 2.01 or later version for proper operation.

Home | Your County Government | Licenses, Certificates, & Registration | Employment & Volunteering | Health,

Parcel Data for Taxes Payable 2006

Property ID:	**28-117-21-31-0014**		
Address:	**5146 EDEN AVE**		
Municipality:	**EDINA**		
School Dist:	273	**Construction year:**	
Watershed:	3	**Approx. Parcel Size:**	60 X 150
Sewer Dist:			
Owner Name:	VIL OF EDINA		
Taxpayer Name & Address:	VILLAGE OF EDINA 4801 WEST 50TH ST EDINA MN 55424		

Most Current Sales Information

Sales prices are reported as listed on the Certificate of Real Estate Value and are not warranted to r arms-length transactions.

NO SALE INFORMATION ON FILE FOR THIS PROPERTY.

Tax Parcel Description

Addition Name:	GRAND VIEW HEIGHTS
Lot:	002
Block:	002
Metes & Bounds:	
Abstract or Torrens:	TORRENS

Value and Tax Summary for Taxes Payable 2006
Values Established by Assessor as of January 2, 2005

Estimated Market Value:	
Limited Market Value:	
Taxable Market Value:	
Total Improvement Amount:	
Total Net Tax:	
Total Special Assessments:	
Solid Waste Fee:	
Total Tax:	

Property Information Detail for Taxes Payable 2006
Values Established by Assessor as of January 2, 2005

	Values:
Land Market	
Building Market	
Machinery Market	
Total Market:	
Land Limited	
Building Limited	
Total Limited:	
Qualifying Improvements	
Classifications:	
Property Type	RESIDENTIAL
Homestead Status	NON-HOMESTEAD

Relative Homestead	
Agricultural	
Exempt Status	EXEMPT

Parcel Data for Taxes Payable 2005

The data listed below reflects information from December 31st of the payable year referenced above. Any adju after that date will NOT be reflected.

Property ID:	**28-117-21-31-0014**		
Address:	**5146 EDEN AVE**		
Municipality:	**EDINA**		
School Dist:	273	**Construction year:**	
Watershed:	3	**Approx. Parcel Size:**	60 X 150
Sewer Dist:			
Owner Name:	VIL OF EDINA		
Taxpayer Name & Address:	VILLAGE OF EDINA 4801 WEST 50TH ST EDINA MN 55424		

Most Current Sales Information

Sales prices are reported as listed on the Certificate of Real Estate Value and are not warranted to i arms-length transactions.

NO SALE INFORMATION ON FILE FOR THIS PROPERTY.

Tax Parcel Description

Addition Name:	GRAND VIEW HEIGHTS
Lot:	002
Block:	002
Metes & Bounds:	
Abstract or Torrens:	TORRENS

Value and Tax Summary for Taxes Payable 2005
Values Established by Assessor as of January 2, 2004

Estimated Market Value:	
Limited Market Value:	
Taxable Market Value:	
Total Improvement Amount:	
Total Net Tax:	
Total Special Assessments:	
Solid Waste Fee:	
Total Tax:	

Property Information Detail for Taxes Payable 2005
Values Established by Assessor as of January 2, 2004

	Values:
Land Market	
Building Market	
Machinery Market	
Total Market:	
Land Limited	
Building Limited	
Total Limited:	
Qualifying Improvements	
Classifications:	

Property Type	RESIDENTIAL
Homestead Status	NON-HOMESTEAD
Relative Homestead	
Agricultural	
Exempt Status	EXEMPT

Appendix I

Site Photographs

Photograph 1-Salt Storage

Photograph 2-East Side and Parking

Photograph 3-West Side

Photograph 4-South Side

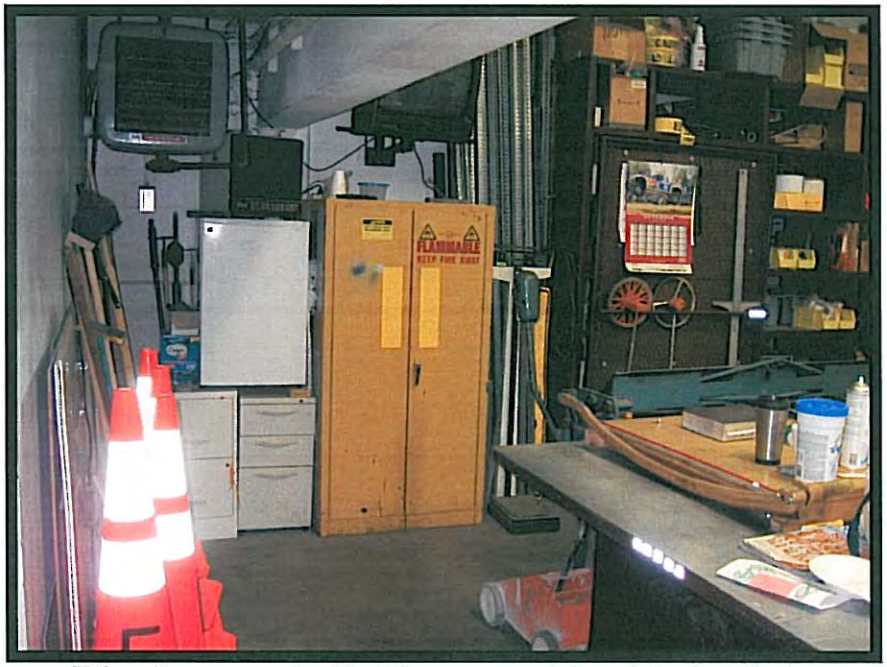

Photograph 5-Flammable Materials Management

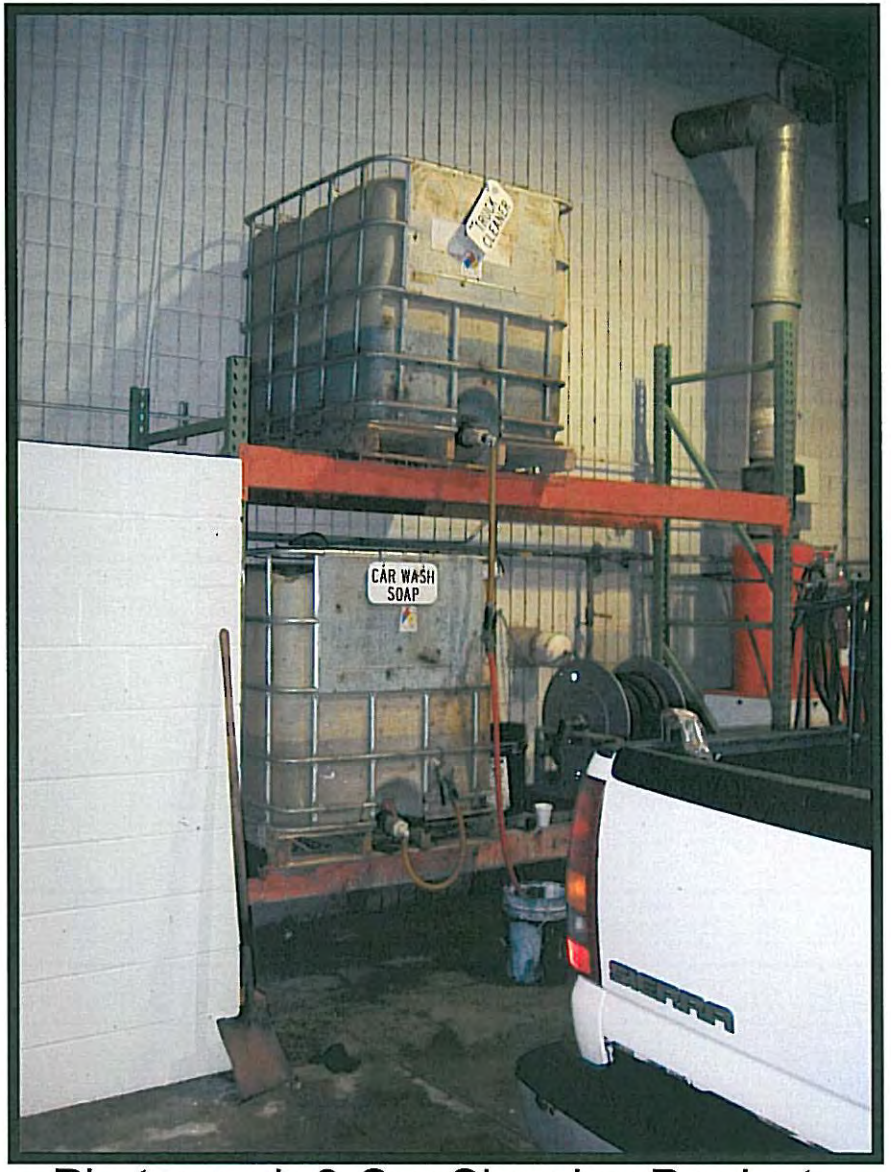

Photograph 6-Car Cleaning Products

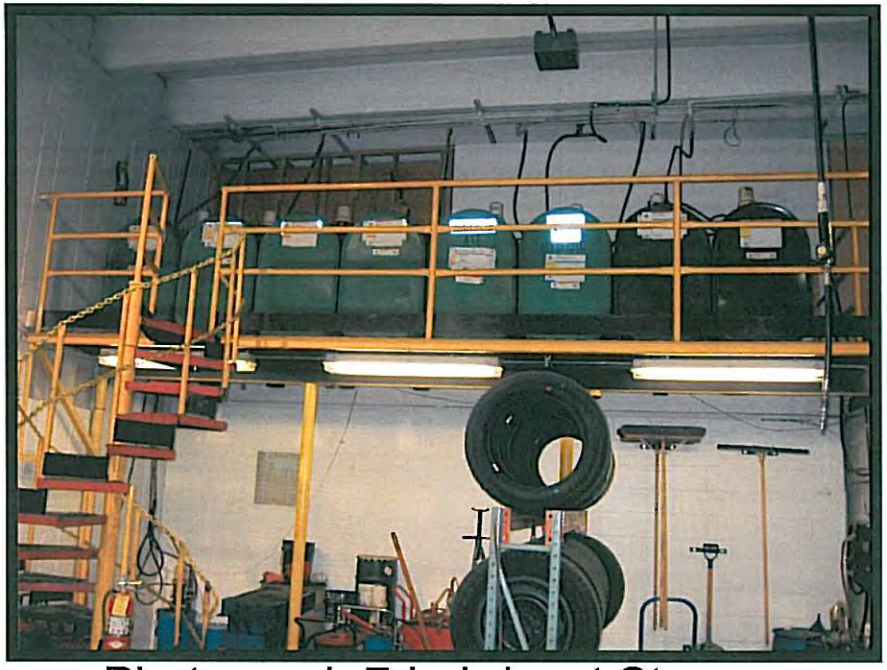

Photograph 7-Lubricant Storage

Photograph 8-Road Materials

Photograph 9-Petroleum Sheen on Surface Water

Photograph 10-Solid Waste

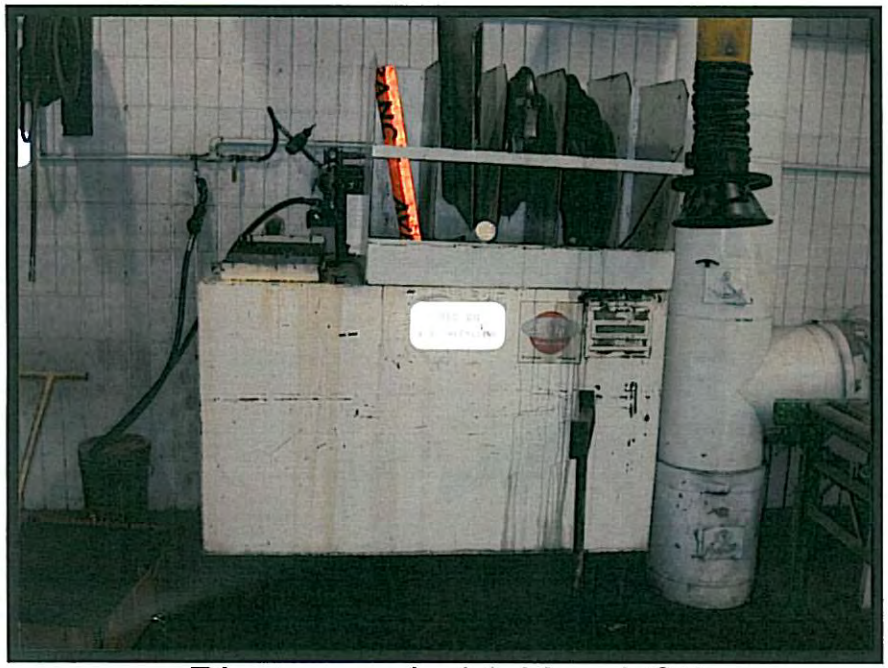

Photograph 11-Used Oil

Photograph 12-Biosolvent Recycler

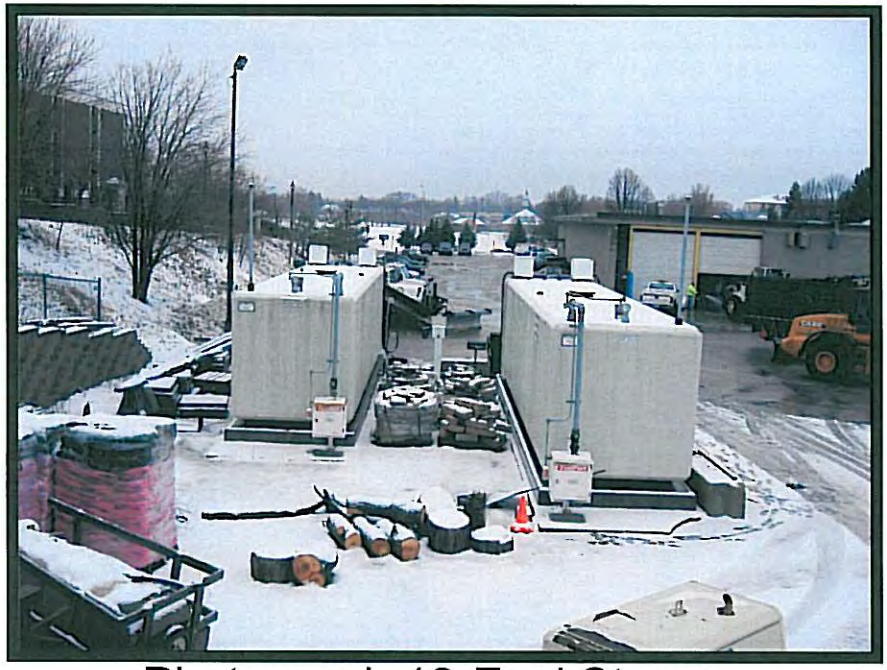

Photograph 13-Fuel Storage

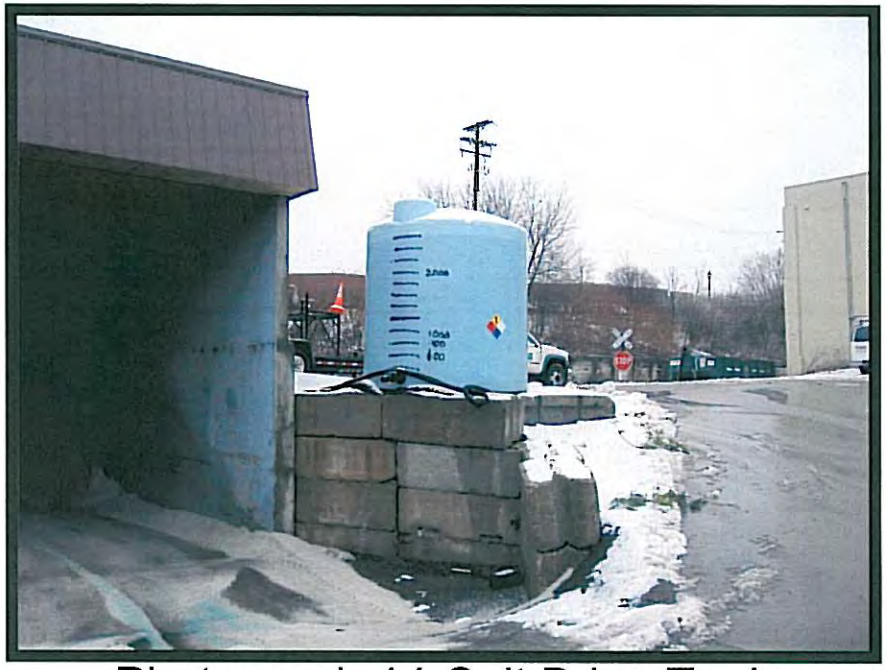

Photograph 14-Salt Brine Tank

Photograph 15-North Storm Sewer Drains

Photograph 16-East Storm Sewer Drains

Photograph 17-Northwest Transformer

Photograph 18-Southeast Transformer

Photograph 19-Southwest Transformer

Photograph 20-Flourescent Light Storage

Appendix J

Well Information

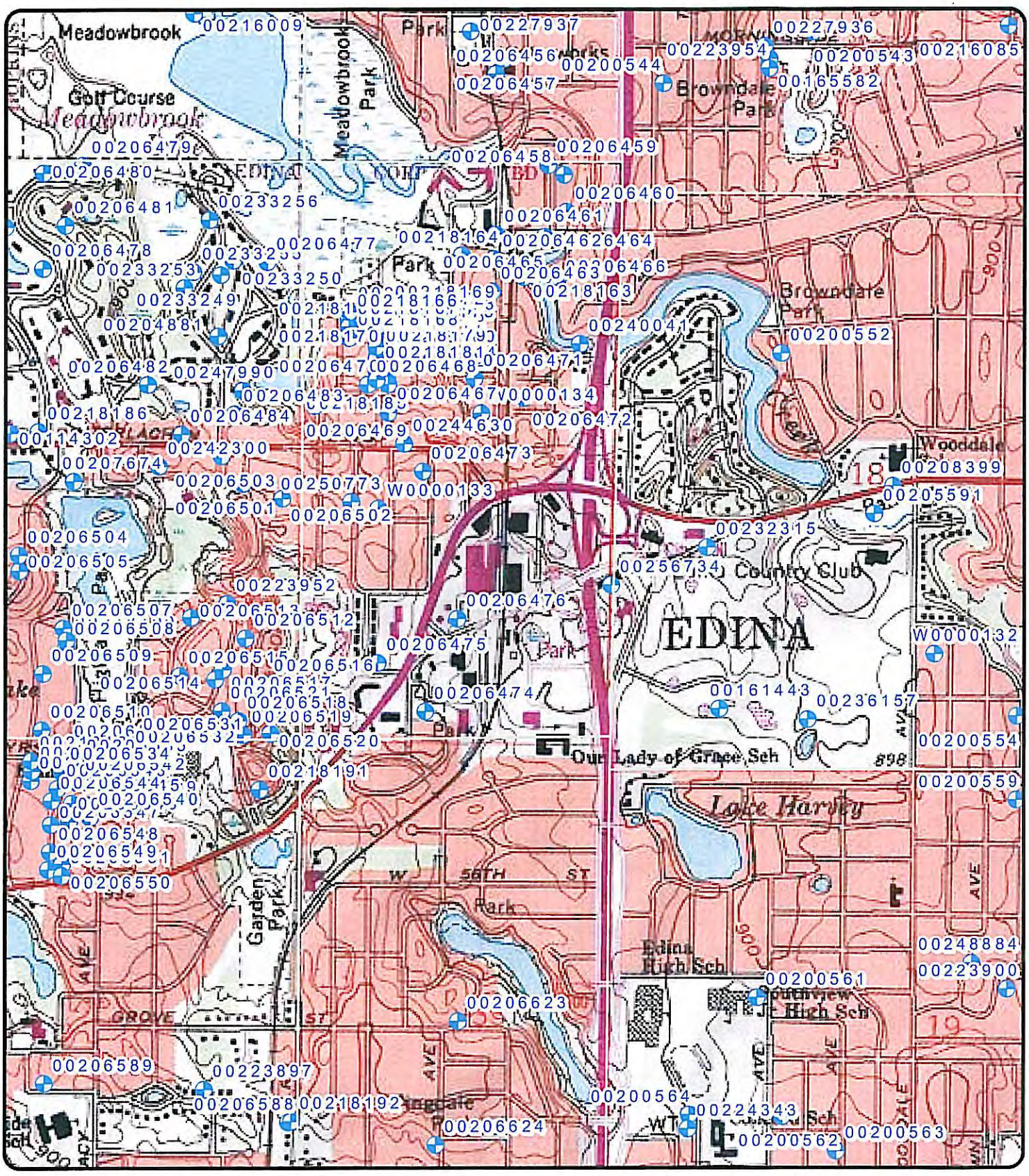

Well Location Map
Edina, Minnesota

Well Map Key

- Minnesota Sections
- CWI Wells