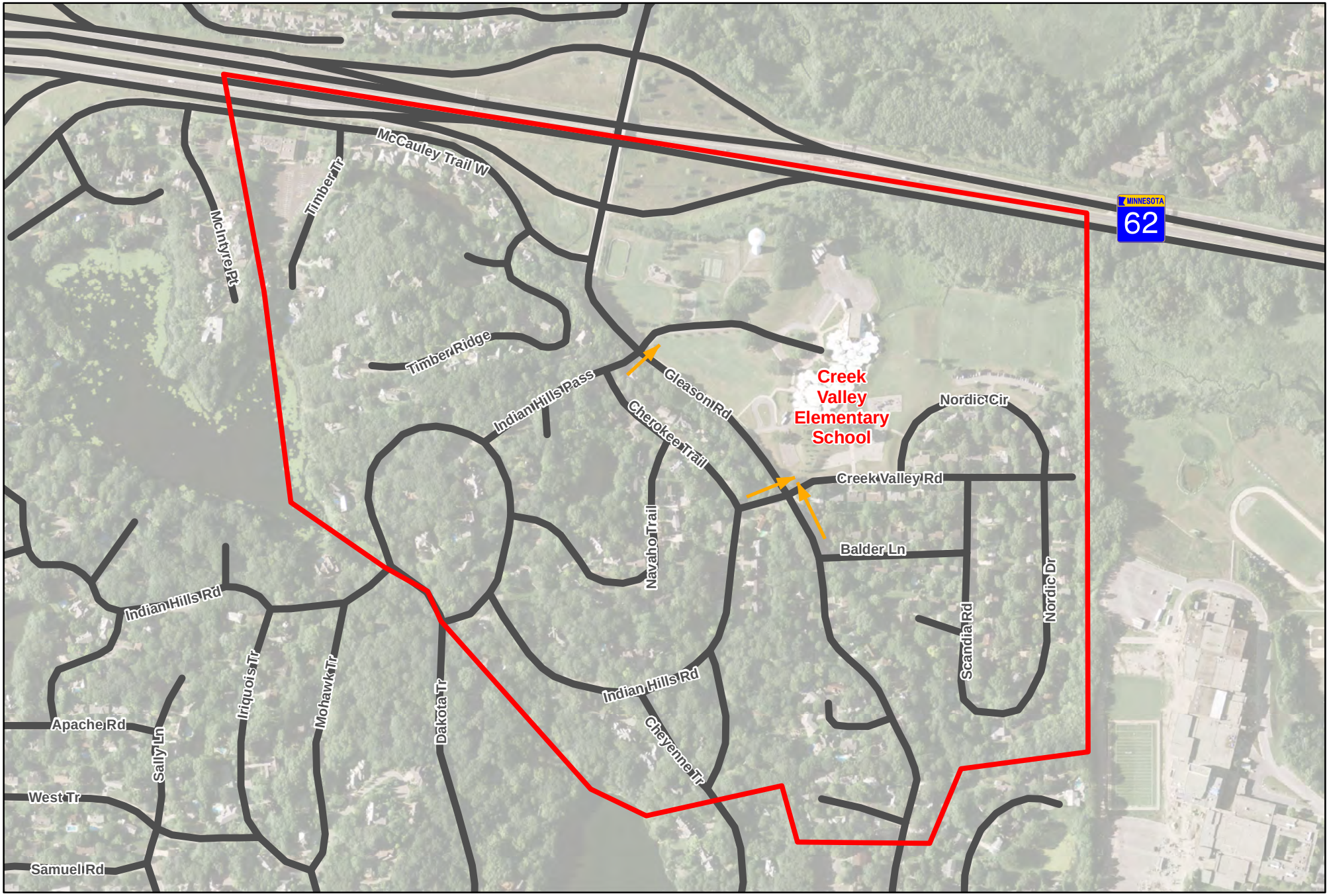

Figure C1 - Walking Zone/Routes
Creek Valley Elementary School
School Speed Zone Study
City of Edina, Minnesota

Walking Route
Walking Zone
Roadway

Feet
0 330 660 1,320

N

WSB & Associates, Inc.

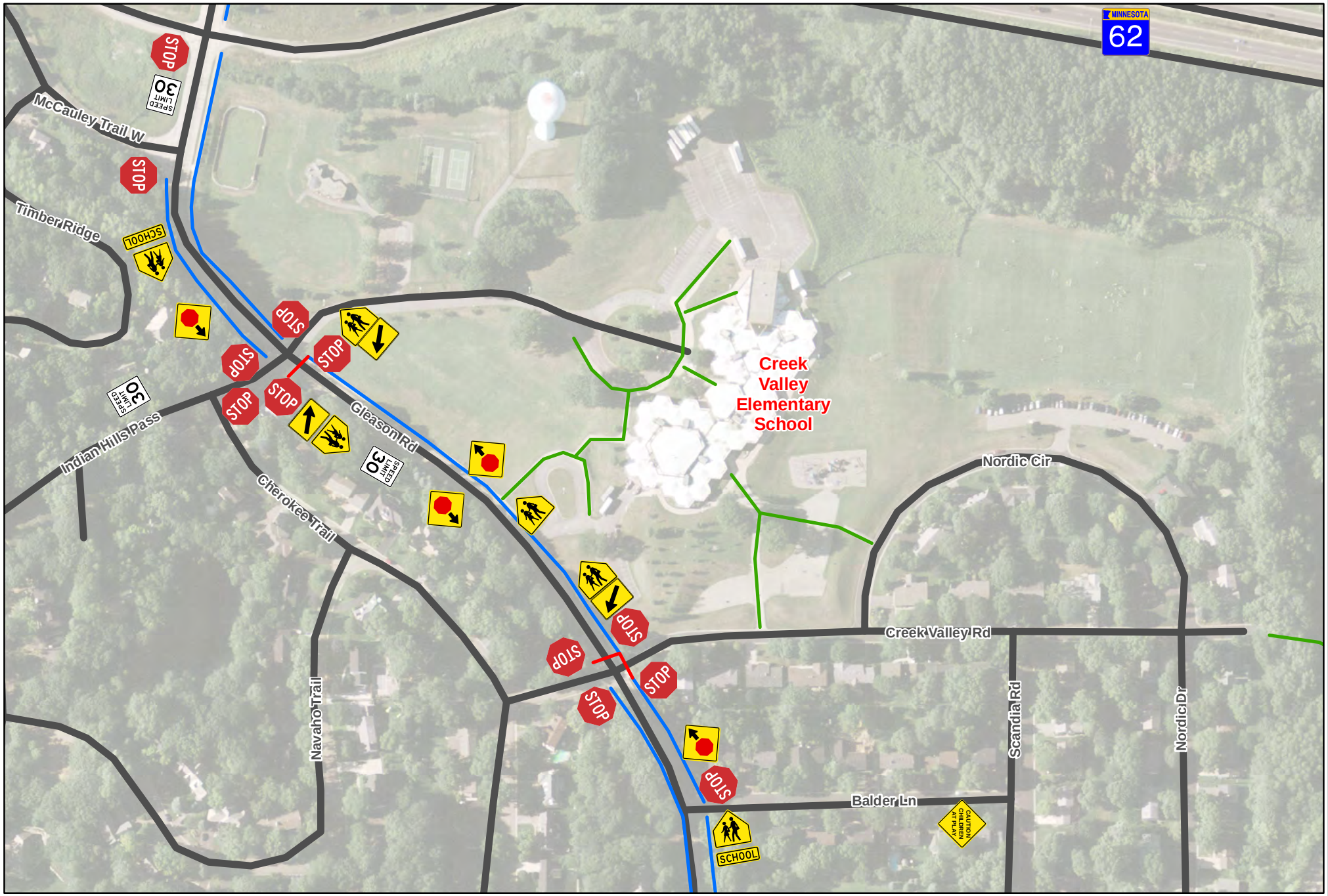

Figure C2 - Existing Site Conditions
Creek Valley Elementary School
School Speed Zone Study
City of Edina, Minnesota

STOP Existing Signs
Roadway
Existing Sidewalk
Existing Crosswalk
Other Existing Walkway

Feet
0 125 250 500

N

WSB & Associates, Inc.

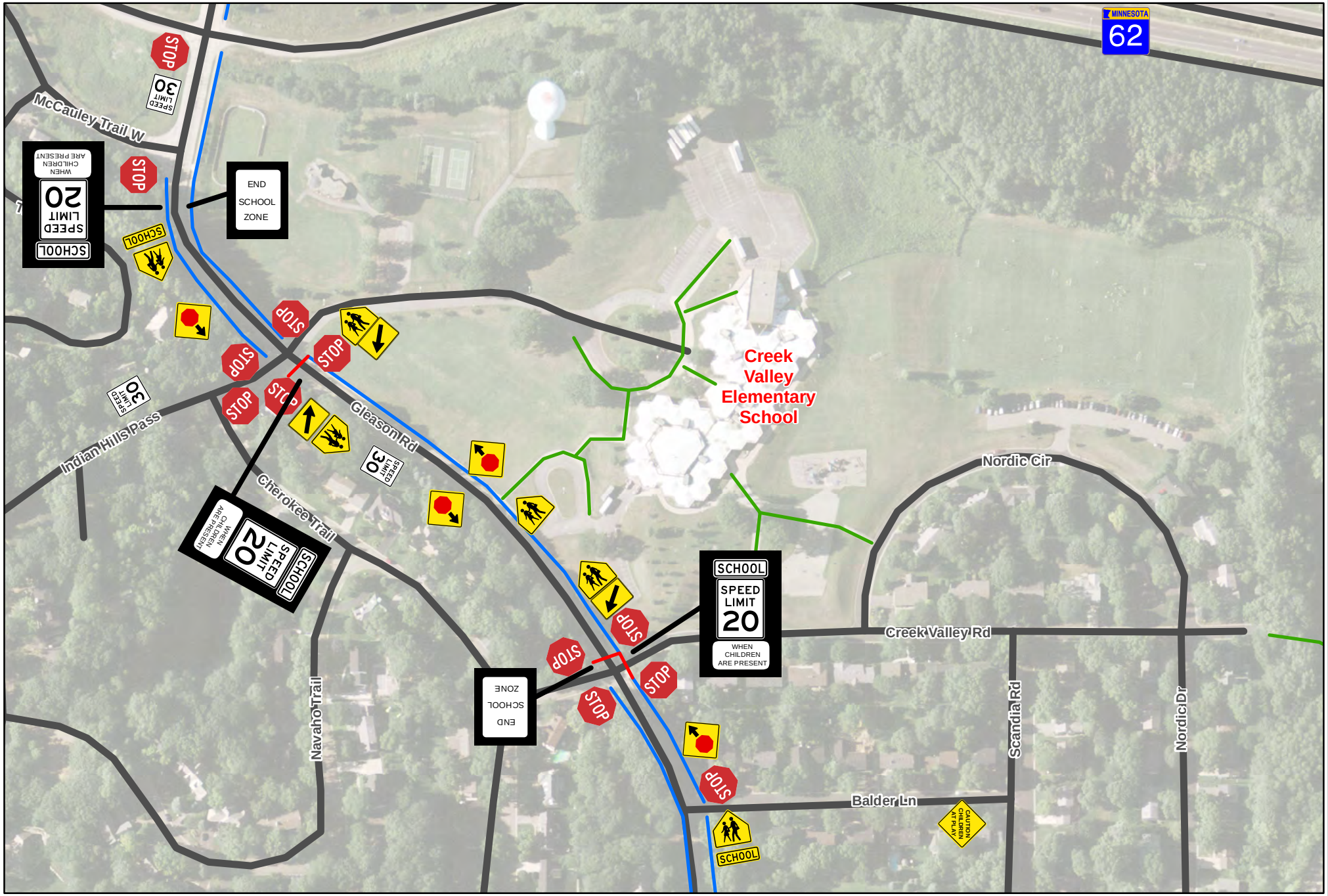

Figure C3 - Site Enhancements
Creek Valley Elementary School
School Speed Zone Study
City of Edina, Minnesota

STOP Existing Signs
STOP Proposed Signs

Roadway
Existing Sidewalk
Existing Crosswalk
Other Existing Walkway

Feet
0 125 250 500

N

WSB & Associates, Inc.